



Building Inspection Report

Inspection Date: Thu, 26 Mar 2026

Property Address: 3/646 Warrigal Rd, Oakleigh South VIC
3166, Australia



Contents

	The Parties
Section A	Results of inspection - summary
Section B	General
Section C	Accessibility
Section D	Significant Items
Section E	Additional comments
Section F	Annexures to this report

Definitions to help you better understand this report

Terms on which this report was prepared

Special conditions or instructions

If you have any queries with this report or require further information, please do not hesitate to contact the person who carried out the inspection.

This Report has been prepared in accordance with the pre-inspection agreement in place between the parties set out below, which set out the purpose and scope of the inspection, and the significant items that will be reported on. This Report reflects the opinion of the inspector based on the documents that have been provided. This Report should be read in its entirety and in the context of the agreed scope of Services. If there is a discrepancy between the summary findings and the body of the Report, the body of the Report will prevail. We recommend that you should promptly implement any recommendation or advice in this Report, including recommendations of further inspections by another specialist. If you have any queries with this Report or require further information, please do not hesitate to contact the person who carried out the inspection. This Report contains reference to material that is the copyright of Standards Australia reproduced under agreement with SAI Global to Jim's Building Inspections (Australia).

Original Inspection Date: Thu, 26 Mar 2026

Modified Date: Fri, 27 Mar 2026

The Parties

Name of the Client:

Name of the Principal(if Applicable):

Job Address: 3/646 Warrigal Rd, Oakleigh South VIC 3166, Australia

Client's Email Address:

Client's Phone Number:

Consultant: Vince Paterno Ph: 0498 110 155
Email: Sandringham@jimsbuildinginspections.com.au

942154

Company Name: Jim's Building Inspections (Sandringham)

Company Address and Postcode: Mentone 3194

Company Email: Sandringham@jimsbuildinginspections.com.au

Company Contact Numbers: 0498 110 155

Special conditions or instructions

A report may be conditional on information provided by the person, agents or employees of the person requesting the report, apparent concealment of possible defects and a range of other factors

The following apply: Not Applicable

Section A Results of Inspection - summary

A summary of your inspection is outlined below; please also refer to the Report.

	Found	Not Found
Safety Hazard		✓
Major Defect		✓
Minor Defect	✓	

Overall Condition

In summary, the building, compared to others of similar age and construction is in good condition with some minor defects found.

Section B General

General description of the property

Building Type	Residential
Company or Strata title	Unknown
Floor	Slab on ground
Furnished	Unfurnished
No. of bedrooms	2
Occupied	Occupied
Orientation	South
Other Building Elements	Garage
Other Timber Bldg Elements	Internal Joinery, Door Frames, Architraves, Skirting Boards, Window Frames
Roof	Pitched, Tiled, Timber Framed
Storeys	Single
Walls	Brick Veneer (Timber Framed)
Weather	Overcast

Section C Accessibility

Areas Inspected

The following areas were inspected. As documented in your Pre-Inspection Agreement, obstructions and limitations to the accessible areas for inspection are to be expected in any inspection. Refer also to our listing of obstructions and limitations.

- Exterior
- Interior

The inspection excludes areas which are affected by obstructions or where access is limited or unsafe. We do not move obstructions and building defects may not be obvious unless obstructions or unsafe conditions are removed to provide access.

Inaccessible Areas

The following areas were inaccessible:

- Slab edge which would normally be exposed due to finished ground levels obscuring inspection.
- Wall Exterior - where neighbouring buildings immediately adjoin.

Any areas which are inaccessible at the time of inspection present a high risk for undetected building defects. The client is strongly advised to make arrangements to access inaccessible areas urgently wherever possible.

Obstructions and Limitations

Building defects may be concealed by the following obstructions which prevented full inspection:

- Areas of low roof pitch preventing full inspection
- Ceiling cavity inspection was obstructed by approximately 50% due to obstructions like insulation, ducting and poor clearance or access restrictions.
- Webbing of roof trusses - not trafficable

The presence of obstructions increases the risk of undetected defects. The client should make arrangement to remove obstructions where ever possible and re-inspect these areas as a matter of urgency. See also overall risk rating for undetected defects.

Undetected defect risk

A risk rating is provided to help you understand the degree to which accessibility issues and the presence of obstructions have limited the scope of the inspection

The risk of undetected defects is: **Medium**

When the risk of undetected defects medium or high we strongly recommend further inspection once access is provided or if the obstruction can be removed. Contact us for further advice.

Section D Significant Items

Safety Hazard

No evidence was found

Major Defect

No evidence was found

Minor Defect

Defects 3.01

Building: Main Building
Location: Exterior walls - front
Finding: Brickwork - Cracking noticeable
Information: There were several cracks and or crack repairs evident to external brickwork.

Noticeable cracks are a common occurrence in external brickwork and are a likely result of age expected building movement, general expansion, and/or contraction of building materials in different weather conditions. Noticeable cracks in brickwork may develop if left unattended, with potential for necessitating major remedial works or replacement of the brickwork.

It is highly advised that a qualified bricklayer be appointed to provide necessary works to cracked brickwork to prevent any further damage. Such works should be conducted as soon as possible.

Always monitor these cracks and contact a building inspector should cracks widen, lengthen, or become more numerous.





Defects 3.02

Building:	Main Building
Location:	Garage
Finding:	Garage door - Superficial markings
Information:	The garage roller door has a number of marks and dents likely to have resulted from impact damage be it accidental or deliberate impact at sometime.

Garage roller doors can fail when the building materials have aged but may be indicative of impact damage (accidental or deliberate). While superficial markings detract from the aesthetics of the building element, the functionality has not been hindered in any way.

Repair and/or replacement of the two garage doors would improve the condition of the garage but certainly not an urgent item

A qualified roller door installer or supplier should be engaged to check out the operation and overall condition of the doors to determine if repair is an option otherwise replacement may need to be considered.

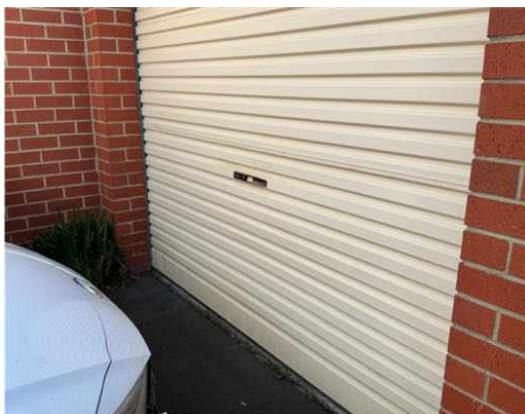



Defects 3.03

Building:	Main Building
Location:	Exterior walls - rear
Finding:	Weep holes - Blocked
Information:	It was noted during the time of inspection that some of the weep holes to the brickwork were blocked. Weep holes are designed to allow water from leaks or seepages in brickwork to be directed to the external environment, prior to entering the wall cavity or associated building materials. Weep holes should therefore be kept clean and free of debris or blockages.

Blocked weep holes are likely to result in the presence of excessive moisture within the brickwork and associated structures, creating potential for water damage and moisture problems.

Depending on the nature of the blockage, the homeowner may be able to undertake remedial works to remove blockages. Alternatively, appointment of a registered builder may be required to remove blockages. Preventative works are necessary in ensuring the structural integrity of the affected brickwork and should be performed as soon as possible.





Defects 3.04

Building: Main Building
 Location: Bedroom
 Finding: Door handle - Not latching
 Information: It was noted that the door in this area was not latching during operation at the time of inspection. Whilst detracting from the functionality of this building element, this minor defect may also be a security risk, and may therefore have serious implications if left unattended.

It is suspected that this defect has occurred due to minor issues with the associated hinges. Such damage is identified as general wear and tear, which is expected for building elements of this age.

A qualified carpenter or general handyperson may be appointed to perform rectification works as necessary, at client discretion. If left unattended, further functional impairment is likely to occur.



Defects 3.05

Building: Main Building
 Location: Exterior windows and rear sliding and garage doors
 Finding: Windows and doors- Wood rot

Information:

Wood rot was found to be affecting external windows and doors. Wood rot, also known as Fungal Decay, occurs when timbers and other cellulose building materials are exposed to damp conditions on an ongoing basis.

It is likely that this wood rot has developed as a result of frequent exposure to rain and other weather conditions. It is suspected that failure to maintain the window frames over a prolonged period has resulted in them deteriorating at an accelerated rate, increasing their susceptibility to the development of wood rot. Leaks in roof plumbing or associated pipework may have also contributed to the formation of the wood rot in this area.

Early intervention and regular maintenance will prolong the useful life of these building elements. Prior to any works being performed, any associated pipework or roof plumbing should be inspected by a licensed plumber for faults or leaks.

Repair and/or replacement of affected window frames may be a necessary step in protecting surrounding building elements from such deterioration. Remedial works should be performed by a qualified carpenter or registered builder as soon as possible to prevent any further damage.





Defects 3.06

Building:	Main Building
Location:	Exterior walls - front
Finding:	Stormwater drain - Not connected
Information:	The roof plumbing is not adequately connected to stormwater drainage on the site due to the fact that it is broken. This disconnection negatively impacts the functional capacity of the roof plumbing.

Where roof plumbing doesn't drain adequately, the area at the base perimeter can become excessively damp, potentially creating an environment that is susceptible to rust and corrosion of surrounding building elements, as well as attracting termites and other pests.

It is highly recommended that a plumber be appointed to further inspect the area and to install adequate drainage equipment where necessary.



Defects 3.07

Building:	Main Building
Location:	Fascias
Finding:	Fascias - Wood rot
Information:	Wood rot was found to be affecting fascias and barges in this area, evidenced by the presence of mould on the surface in some areas. Wood rot, also known as Fungal Decay, occurs when timbers and other cellulose building materials are exposed to damp conditions on an ongoing basis.

It is likely that this wood rot has developed as a result of faults in the roof plumbing, creating excessive moisture in this areas. Frequent exposure to rain and other weather conditions also make fascias and barges susceptible to accelerated deterioration.

Early intervention and regular maintenance will prolong the useful life of these building elements. Prior to any works being performed, the cause of the moisture that has created the visible wood rot should be identified and addressed in a suitable manner.

It is advised that a roof plumber be appointed to inspect all roof plumbing and subsequently identify the cause of the wood rot. Replacement of affected fascias and barges may then be a necessary step in protecting surrounding building elements from such deterioration.

A qualified plumber may be appointed to assess the cause of excessive moisture and

to provide advice on any remedial works as required. A qualified carpenter or registered builder may also be required to replace affected building materials.

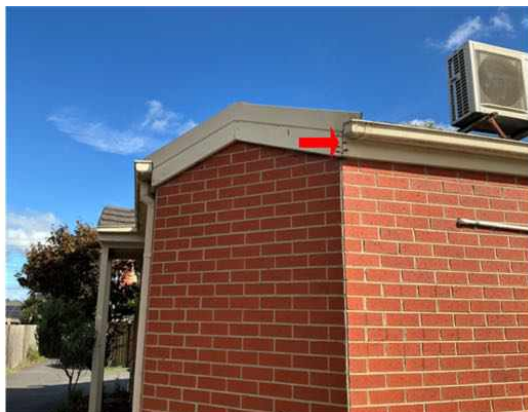

Defects 3.08

Building:	Main Building
Location:	Roof Exterior
Finding:	Trees - Overhanging and filling gutters
Information:	Overhanging trees often result in excessive amounts of leaf debris accumulating in gutters.

Gutters are a critical part of the building's management of storm water and rain. It is therefore important that they be kept clear to prevent secondary damage to associated building elements, including exterior and interior walls, ceiling linings and any adjoining building elements. Where gutters are blocked, pooling of rainwater is likely to occur, fast-tracking rust and corrosion of the roof plumbing elements.

It is highly advised that all overhanging tree branches be removed as soon as possible to prevent any further damage. Repair and/or replacement of sections of damaged guttering may also be required where the extent of the damage necessitates.

Such works should be performed by the homeowner; however, appointment of a landscape contractor or an arborist may be required. Consultation with a licensed roof plumber is required where guttering has been damaged.



Defects 3.09

Building:	Main Building
Location:	Kitchen
Finding:	Kitchen tap broken
Information:	This kitchen tap was found to be faulty at the time of inspection and may need to be replaced or repaired by qualified plumber



Defects 3.10

Building:	Main Building
Location:	Kitchen
Finding:	Cabinetry - Loose hinges
Information:	Several cupboard doors are not level and detract from the operational state of the cabinetry. Upon further inspection, it was noted that the hinges to the cupboard doors have deteriorated over time and, as a result, have come loose from their original fixing. To improve operation of the affected cupboard doors, a general handyman may be appointed to replace the faulty hinges. Such works should be completed at discretion of the client.

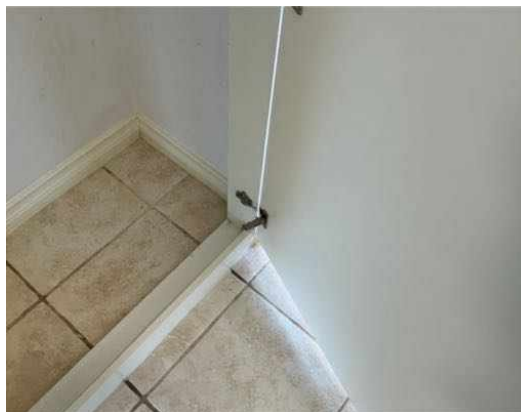

Defects 3.11

Building:	Main Building
Location:	Exterior walls - rear
Finding:	Fencing - Deteriorated
Information:	It was noted at the time of inspection that sections of the fencing throughout the property have deteriorated. Typically fencing deteriorates due to age and or wear, rot and or rust which is generally expected for a structure of this age, due to prolonged exposure to weather conditions. Sometimes inadequate installation or maintenance can be to blame.

If left unattended, it is likely that further damage will occur. It is suspected that repair of several elements of the fencing may be required however replacement may be a consideration of the client also.

A licensed fencing contractor should be appointed to provide further advice and perform rectification works as necessary.



Defects 3.12

Building:	Main Building
Location:	Exterior - front
Finding:	Cracking - External Concrete Paving Damage Category 4 - Gaps in Slab (4mm - 10mm +)
Information:	Gaps in the slab were identified in external concrete paving. Gaps in the slab are significant and are likely to lead to the development of safety hazards and secondary defects if left unmanaged, such as the creation of a trip hazard.

General age and expected deterioration of the paved areas is a common cause of this type of cracking. However, expansion and contraction of the slab may also have occurred due to environmental factors. Such factors include variable moisture and weather conditions, the presence of trees and their roots having a settling or lifting affect on the soil, or the effect of load bearing, e.g. heavy vehicles over a sustained period of time.

Cracking to this degree may also be due to poor original installation of the concrete. Factors such as poor compaction of the sub surface and/or inadequate reinforcing of the slab may create cracking and other secondary defects. Gaps in the concrete paving may also have a more significant structural cause, such as subsidence of soils.

Where gaps in the concrete paving are adjacent to structural elements of the building, the advice of a Structural Engineer is advisable before undertaking repairs. Significant repair and likely replacement of the concrete paving is probable.



Defects 3.13

Building: Main Building

Location: All Areas

Finding: Insulation - Reduced in volume

Information: Insul-fluff is common in many older homes and is a loose form of insulation that is 'blown' into roof voids. While this type of insulation was considered effective at the time of installation, modern materials have surpassed it as the preferred insulator.

This type of insulation is susceptible to settling and reducing in volume, detracting from its effectiveness and resulting in an overall loss of energy within the household. Additionally, the reduction in volume has led to an uneven distribution of insulation within the ceiling void, further detracting from its effectiveness.

It is highly advised that this insulation be removed and replaced with a more appropriate material. This will ensure that the property is adequately insulated and will promote an increase in energy efficiency within the property. An insulation contractor should be appointed to provide further advice on replacement options and to perform works as necessary.





Defects 3.14

Building:	Main Building
Location:	All Areas
Finding:	Gutters - Blocked
Information:	Roof plumbing structures, such as guttering and downpipes, should be free of all debris to prevent blockages. Blockages of the guttering and downpipes will lead to pooling and accumulated water overflows, which is likely to subsequently flood eaves and exterior walls.

Where gutter guard is installed regular maintenance should include cleaning out any debris which may rest on top of or filter through the gutter guard.

Blocked gutters are likely to lead to high levels of moisture in the affected areas. Such moisture will not only cause rust and decay of the associated building materials, but can also provide conditions that are conducive to termite and timber pest activity. Blockages in gutters should therefore be removed immediately to ensure dry conditions are maintained.

Consult a Licensed Plumber for further specific advice on remedial works that may be required. In the interim, it is highly advised that blocked gutters be removed by the homeowner or a general handyperson as a matter of urgency.



Section D Significant Items

D4 Further Inspections

We advise that you seek additional specialist inspections from a qualified and, where appropriate, licensed

- As identified in summary and defect statements

Jim's Building Inspections can put you in contact with qualified and licensed providers of these and other trades services. Please contact your inspector for recommendations, or visit www.jims.net.

D5 Conclusion - Assessment of overall condition of property

- On inspection, some minor defects and maintenance items were found as listed in the report. Please use this report as a maintenance list to rectify the defects found.

Please be aware that without attention, some minor defects may become major defects.

There was no evidence of a previous termite treatment, we recommend installation of a preventative treatment to all properties.

Please read the report in full and contact me with any questions

For further information, advice and clarification please contact Vince Paterno on: 0498 110 155

Section D Significant Items

The following items were noted as - For your information

Noted Item

Building: Main Building
Location: All Areas
Finding: Additional Photos
Information: Additional photos are provided for your general reference





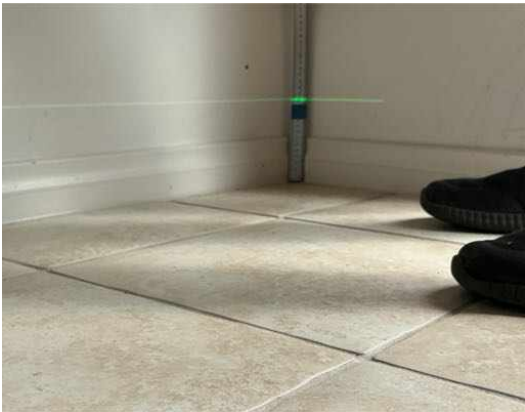

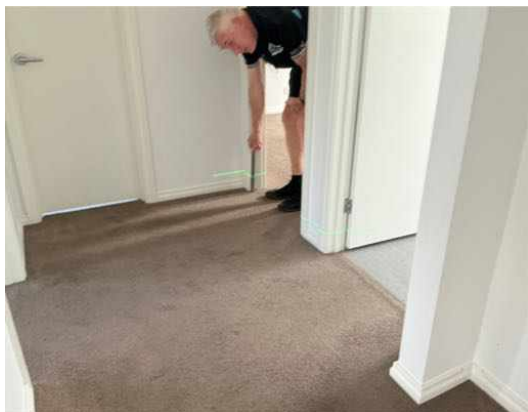

Noted Item

Building: Main Building
 Location: Electrical Switchboard
 Finding: Termite Management System - no evidence of a chemical installation
 Information: The application of a post-construction chemical termite barrier is highly recommended for all properties, particularly if live termite activity has been found on the site previously. Such barriers are highly effective in preventing termite attack on any timber building elements throughout the property.

A durable notice should be placed in the switchboard unit to indicate current termite barriers. At the time of inspection, it appeared as though no termite management system has been installed, with no evidence to suggest preventative works taking place.

The client may consider gaining further advice from a pest controller as to the costs and procedures involved with this application. It is recommended that obtaining such advice be a short-term priority.



Noted Item

Building: Main Building
 Location: Bathroom

Finding: Building element - Swollen

Information: Swollen building elements generally indicate that the building materials have been affected by excessive moisture over a prolonged period of time, and have swollen as a result. The formation and development of mould/fungi or mildew is also a likely consequence of excessive moisture, which may pose major respiratory issues for occupants, particularly the elderly, the very young and those with existing illnesses and could be potential health safety hazards. In these cases an appropriately qualified inspector/tester should also be contacted for advice and/or technical assistance.

The structural integrity of swollen building elements can not be guaranteed, and further damage is likely to develop if left unmanaged. Excessive moisture is likely to lead to the development of secondary damage to any associated building elements, which may necessitate major reparation works if prolonged.

Rectification of the cause of the water leak should be addressed prior to any remedial works to the swollen building elements. A licensed plumber should be appointed immediately to identify the cause of the leak and provide advice on remedial works as necessary, Repair and/or replacement of swollen building elements should be conducted as a matter of urgency by a registered builder or qualified carpenter.





Noted Item

Building: Main Building
 Location: Bathroom
 Finding: Unconventional handyman work
 Information: This handyman work appears to have been completed to a substandard level and does not comply with regular building practices. Where handyman work is not completed satisfactorily, accelerated deterioration of the associated building elements is likely to occur and secondary defects to surrounding structures may develop.

It is highly recommended that the substandard work be rectified by professional services. Works to improve this area are likely to increase the safety and the operation of the associated building elements.

The client should exercise care when coming into the immediate vicinity of the substandard works. Rectification works are advised as soon as possible by the appropriate trades.



Noted Item

Building: Main Building
Location: Appliances
Finding: Warranty - Expired
Information: Where appliances are beyond their warranty period, the owner should be prepared to meet the cost of replacement or repair of the item at any time. The operation of the appliance can not be guaranteed and further inspection by an appropriately qualified tradesperson may be required.



Noted Item

Building: Main Building
Location: All Areas
Finding: Additional Photos - Obstructions and Limitations
Information: These photographs are an indication of the obstructions and limitations which impeded full inspection of the property at the time of inspection. These obstructions can hide an array of defects and should be removed to allow full inspection to be carried out. A re-inspection is recommended once the areas are made accessible.





Definitions to help you better understand this report

Access hole (cover)	An opening in flooring or ceiling or other parts of a structure (such as service hatch, removable panel) to allow for entry to carry out an inspection, maintenance or repair.
Accessible area	An area of the site where sufficient, safe and reasonable access is available to allow inspection within the scope of the inspection.
Appearance defect	Fault or deviation from the intended appearance of a building element.
Asbestos-Containing Material (ACM)	Asbestos-containing material (ACM) means any material or thing that, as part of its design, contains asbestos.
Building element	A portion of a building that, by itself or in combination with other such parts, fulfils a characteristic function. NOTE: For example supporting, enclosing, furnishing or servicing building space.
Client	The person or other entity for whom the inspection is being carried out.
Defect	Fault or deviation from the intended condition of a material, assembly, or component.
Detailed assessment	An assessment by an accredited sampler to determine the extent and magnitude of methamphetamine contamination in a property.
Inspection	Close and careful scrutiny of a building carried out without dismantling, in order to arrive at a reliable conclusion as to the condition of the building.
Inspector	Person or organisation responsible for carrying out the inspection.
Limitation	Any factor that prevents full or proper inspection of the building.
Major defect	A defect of sufficient magnitude where rectification has to be carried out in order to avoid unsafe conditions, loss of utility or further deterioration of the property.
Methamphetamine	An amphetamine-type stimulant that is highly addictive. Methamphetamine is a controlled substance, classified as a Class A (very high-risk) drug under the Misuse of Drug Act. This term is used as a grouping term to include all substances screened for, specifically: Ephedrine, Pseudoephedrine, Amphetamine, Methamphetamine, MDA and MDMA.
Methamphetamine contamination	A property or part of a property where the level of methamphetamine has been tested in accordance with this standard and found to exceed 0.5 micrograms/100 cm ² (Residential) or 10 micrograms/100 cm ² (Commercial).

Methamphetamine production/manufacture	The manufacture of methamphetamine, including processing, packaging, and storage of methamphetamine and associated chemicals.
Minor defect	A defect other than a major defect.
Roof space/Roof void	Space between the roof covering and the ceiling immediately below the roof covering.
Screening assessment	An assessment by a screening sampler to determine whether or not methamphetamine is present.
Serviceability defect	Fault or deviation from the intended serviceability performance of a building element.
Significant item	An item that is to be reported in accordance with the scope of the inspection.
Site	Allotment of land on which a building stands or is to be erected.
Structural defect	Fault or deviation from the intended structural performance of a building element.
Structural element	Physically distinguishable part of a structure. NOTE: For example wall, columns, beam, connection.
Subfloor space	Space between the underside of a suspended floor and the ground.
Urgent and Serious Safety Hazards	Building elements or situations that present a current or immediate potential threat of injury or disease to persons.

Terms on which this report was prepared

This report is based on the condition of the property at the time of inspection. We strongly recommend re-inspection 30 days after this report is issued as the general condition of the property is likely to have changed, including the extent of defects described and instance of potential undetected defects.

This report has been prepared in accordance with and subject to the pre-inspection agreement in place between the parties, which forms part of this Report.

This Report is prepared for the client identified above and may not be relied on by any other person without our express permission or by the purchase of this Report on our website.

SPECIAL ATTENTION SHOULD BE GIVEN TO THE SCOPE, LIMITATIONS AND EXCLUSIONS IN YOUR PRE-INSPECTION AGREEMENT AND THIS REPORT

Any of the exclusions or limitations identified for this Report may be the subject of a special-purpose inspection which we recommend being undertaken by an appropriately qualified inspector

RELIANCE AND DISCLOSURE

This report has been prepared based on conditions at the time of the report.

We own the copyright in this report and may make it available to third parties.

If your Property is in the Australian Capital Territory, you acknowledge we will make certain information about this Report available to the ACT Government for inclusion in the building and pest inspections public register if required under the *Civil Law (Sale of Residential Property) Act 2003*. This will include the fact the report has been prepared, the Property street address, date of the inspection, the name of the person who prepared the report and (if applicable) the entity that employs them.

UNDETECTED DEFECT RISK RATING

If this Report has identified a medium or high-risk rating for undetected defects, we strongly recommend a further inspection of areas that were inaccessible. This may include an invasive inspection that requires the removal or cutting of walls, floors or ceilings.

If the Property has been vacant for a period of time, moisture levels or leaks may not be detectable at the time of the inspection because often only frequent use of water pipes (showers, taps etc) result in a leak being identifiable. We advise further testing on pipes and water susceptible areas (such as the bathroom and laundry) after more frequent use has occurred.

IMPORTANT SAFETY INFORMATION:

This is not a report by a licensed plumber or electrician. We recommend a special-purpose report to detect substandard or illegal plumbing and electrical work at the Property

This is not a smoke alarm report. We recommend all existing detectors in the Property be tested and advice sought as to the suitability of number, placement and operation.

This is not a pest report. As termites are widespread throughout mainland Australia we recommend annual timber pest inspections.

This is not an asbestos report. There are potential products in the Property containing asbestos that will not be identified in this report. In order to accurately identify asbestos, we recommend performing an asbestos inspection, particularly for buildings built prior to 1988.

This is not a report on safety glass. Glazing in older homes may not reflect current standards and may cause significant injury if damaged. Exercise caution around the glass in older homes.

This is not a report on window opening restrictions. We have not inspected window opening restrictors. Window openings in older buildings may not reflect current standards and can be a potential risk. Window opening restrictors are advised for all second story or above windows with sill heights below 900mm. Some states make this a mandatory requirement. Owners should enquire of their local and state requirements to ensure compliance.

This is not a report on pool safety. If a swimming pool is present it should be the subject to a special purpose pool inspection.

External Timber Structures - Balcony and Decks. It is strongly recommended that a Structural Engineer is required to assess distributed load capacity of external timber structures such as balconies and decks, alerting users of the load capacity. Regular maintenance and inspections by competent practitioners to assess the ongoing durability of exposed external timber structures are needed.

This is not a Group Titled Property Report as per AS4349.2. If you require a report for a Group Titled Property as per this standard, please seek a separate inspection for Group Titled Properties.

MOISTURE

The identification of moisture, dampness or the evidence of water penetration is dependent on the weather conditions at the time an inspection. The absence of dampness identified in this Report does not necessarily mean the Property will not experience some damp problems in other weather conditions or that roofs, walls or wet areas are watertight.

Where the evidence of water penetration is identified we recommend detailed investigation of waterproofing in the surrounding area monitoring of the affected area over a period of time to fully detect and assess the cause of dampness.

MAINTENANCE OF THE PROPERTY

This Report is not a warranty or an insurance policy against problems developing with the Property in the future. Accordingly, a preventative maintenance program should be implemented which includes systematic inspections, detection and prevention of issues. Please contact the inspector who carried out this inspection for further advice.

NO CERTIFICATION

- a) The Property has been compared to others of a similar age, construction type and method that had an acceptable level of basic maintenance completed.
- b) We don't advise you about title, ownership or other legal matters like easements, restrictions, covenants and planning laws. None of our inspections constitutes approval by a Building Surveyor, a certificate of occupancy or compliance with any law, regulation or standard, including any comment on whether the Property complies with current Australian Standards, Building Regulations or other legislative requirements.

RECTIFICATION COSTS

We don't provide advice on the costs of rectification or repair unless specifically identified in the scope of the Report. Any cost advice provided verbally or in this report must be taken as of a general nature and is not to be relied on. Actual costs depend on the quality of materials, the standard of work, what price a contractor is prepared to do the work for and may be contingent on approvals, delays and unknown factors associated with third parties. No liability is accepted for costing advice.