



Building and Timber Pest Inspection Report

Inspection Date: Tue, 17 Feb 2026

Property Address: 1 Sherridon Cres, Quakers Hill NSW 2763,
Australia



Contents

	The Parties
Section A	Results of inspection - summary
Section B	General
Section C	Accessibility
Section D	Significant Items
Section E	Additional comments
Section F	Annexures to this report

Definitions to help you better understand this report

Terms on which this report was prepared

Special conditions or instructions

If you have any queries with this report or require further information, please do not hesitate to contact the person who carried out the inspection.

This Report has been prepared in accordance with the pre-inspection agreement in place between the parties set out below, which set out the purpose and scope of the inspection, and the significant items that will be reported on. This Report reflects the opinion of the inspector based on the documents that have been provided. This Report should be read in its entirety and in the context of the agreed scope of Services. If there is a discrepancy between the summary findings and the body of the Report, the body of the Report will prevail. We recommend that you should promptly implement any recommendation or advice in this Report, including recommendations of further inspections by another specialist. If you have any queries with this Report or require further information, please do not hesitate to contact the person who carried out the inspection. This Report contains reference to material that is the copyright of Standards Australia reproduced under agreement with SAI Global to Jim's Building Inspections (Australia).

Original Inspection Date: Tue, 17 Feb 2026

Modified Date: Thu, 19 Feb 2026

The Parties

Name of the Client:

Name of the Principal(if Applicable):

Job Address: 1 Sherridon Cres, Quakers Hill NSW 2763, Australia

Client's Email Address:

Client's Phone Number:

Consultant: Ngoc Nguyen Ph: 0426 556 688
Email: Bankstown@jimbuildinginspections.com.au

Builder Licence 260133C

Company Name: Jim's Building Inspections (Bankstown)

Company Address and Postcode: Liverpool 2170

Company Email: Bankstown@jimbuildinginspections.com.au

Company Contact Numbers: 0426 556 688

Special conditions or instructions

A report may be conditional on information provided by the person, agents or employees of the person requesting the report, apparent concealment of possible defects and a range of other factors

The following apply: The Pre-Inspection Agreement which includes the extent of reporting, limitations and exclusions must be read and agreed to prior to viewing this report. This report should be read in its entirety, including all defect statements referenced by pictures in full, to understand the report completely. Should you have any difficulty in understanding anything contained within this report then you should contact the building inspector and have the matter explained to you prior to acting on this report.

The following items are highly recommended:

- The rectification of all the defects in this report should be conducted as soon as possible so that they do not turn into bigger defects over time.

To help protect against financial loss, it is essential that the building owner immediately control or rectify any evidence of destructive timber pest activity or damage identified in this inspection report.

Due to low clearance and poor or no access to some areas of the roof void, insulation covering timbers in the roof void and the amount of limitations and obstructions (as listed in the front of the report), the risk of undetected defects is high to these areas. The Client should further investigate any high risk area where access was not gained. It is strongly advised that appropriate steps be taken to remove, rectify or monitor any evidence of conditions conducive to timber pest attack.

Please note reporting on Asbestos is outside the Scope of this Report. As Asbestos Reporting is outside the scope of this report, we advise that you consider a separate Asbestos Inspection and Condition Audit, which can include the taking of samples for definitive confirmation of the presence of Asbestos.

It is also highly recommended that a licensed Electrician & Plumber rectify any issues and check over any newly purchased property with the new owners to reduce any Electrical & Plumbing problems in the future and to instruct new owners on proper use, care and maintenance of all electrical & plumbing items to prolong the items life and safety and help to protect your investment for the future.

- Trees nearby on other properties could not be inspected.

Section A Results of Inspection - summary

A summary of your inspection is outlined below; please also refer to the Report.

	Found	Not Found
Safety Hazard		✓
Major Defect	✓	
Minor Defect	✓	
Live Timber Pest Activity		✓
Timber Pest Damage		✓
Conditions Conducive to Timber Pest Activity	✓	
Evidence of fungal decay activity and/or damage		✓
Evidence of wood borer activity and/or damage		✓
Evidence of a previous termite management program		✓

Overall Condition (Building)

In summary, the building, compared to others of similar age and construction is in fair condition with some major and minor defects found.

Overall Condition (Timber Pest)

In summary, the building, compared to others of similar age and construction is highly susceptible to timber pests. A termite treatment is required.

Section B General

General description of the property

Building Type	Residential, Detached
Company or Strata title	No
Floor	Concrete, Slab on ground
Furnished	Furnished
No. of bedrooms	4
Occupied	Unoccupied
Orientation	South West
Other Building Elements	Fence - Fabricated Metal Fence
Other Timber Bldg Elements	Architectural Trims, Architraves, Door Frames, Doors, External Joinery, Floorboards, Landscaping Timbers and Construction, Skirting Boards, Floating Floor, Window Frames
Roof	Pitched, Timber Framed, Tiled
Storeys	Single
Walls	Brick Veneer (Steel Framed)
Weather	Fine

Section C Accessibility

Areas Inspected

The following areas were inspected. As documented in your Pre-Inspection Agreement, obstructions and limitations to the accessible areas for inspection are to be expected in any inspection. Refer also to our listing of obstructions and limitations.

- Landscaping Timbers
- Interior
- Gardens
- Fencing
- Exterior
- Roof Exterior - Part
- Roof Void - Part
- Wall Exterior

The inspection excludes areas which are affected by obstructions, where access is limited or unsafe. We do not move obstructions and defects, timber pest activity or conditions conducive to these may not be obvious unless they are removed.

Inaccessible Areas

The following areas were inaccessible:

- Areas of low roof pitch preventing full inspection.
- Ceiling Cavity - Part.
- Roof Exterior - Part
- Wall exterior due to obstructions.

Any areas which are inaccessible at the time of inspection present a high risk for undetected defects and timber pest activity and conditions conducive to these. The client is advised to make inaccessible areas accessible wherever possible for re-inspection.

Obstructions and Limitations

Building defects, termite and timber pest activity as well as conditions conducive to both, may be concealed by the following obstructions which prevented full inspection:

- Above safe working height
- Appliances and equipment
- Areas of low roof pitch preventing full inspection
- Degree of roof incline too steep for safe access
- Duct work
- External concrete or paving
- External finished ground level
- Fixed Furniture - Built-in Cabinetry
- Floor coverings
- Furniture
- Landscaping
- Pipework
- Insulation
- Porch
- Stored items
- Sarking
- Wall linings
- Wallpaper or Wall Coverings

The presence of obstructions increases the risk of undetected building defects, timber pest activity and conditions conducive to these. The client should make arrangement to remove obstructions where ever possible and re-inspect these areas urgently.

Undetected defect risk (Building)

A risk rating is provided to help you understand the degree to which accessibility issues and the presence of obstructions have limited the scope of the inspection

The risk of undetected defects is: **High**

When the risk of undetected defects is medium or high we strongly recommend further inspection once access is provided or if the obstruction can be removed. Contact us for further advice.

Undetected defect risk (Timber Pest)

A risk rating is provided to help you understand the degree to which accessibility issues and the presence of obstructions have limited the scope of the inspection

The risk of undetected defects is: **High**

When the risk of undetected defects is medium or high we strongly recommend further inspection once access is provided or if the obstruction can be removed. Contact us for further advice.

Section D Significant Items

Safety Hazard

No evidence was found

Major Defect

Finding 2.01

Building: Main Building
 Location: Living Room
 Finding: Ceiling - Water damaged
 Information: Water damage to the ceiling lining is generally an indication of excessive moisture being present in the roof void, usually via a leak to the roof covering.

Where water damage is evident to the ceiling, the primary requirement is to identify and rectify the source of the leak. A roofing plumber should be appointed as soon as possible to identify the leak and perform rectification works as necessary, ensuring the water damage is restricted.

Once the leak is repaired, consultation with relevant tradespeople, including plasterers and painters, is advised. Rectification works may include replacement of ceiling lining or minor repainting, depending on the extent of the damage.



Finding 2.02

Building: Main Building
 Location: Bathroom / Laundry
 Finding: Active Plumbing Leak – bathroom
 Information: An active water leak was observed to plumbing pipework in the wet areas. Water discharge was evident at the time of inspection.

Ongoing leakage may lead to timber decay, structural deterioration, mould growth,

and further damage to structure components if not promptly rectified.

Immediate attention by a licensed plumber is required to identify the source and repair the defect. Following rectification, a thorough assessment of surrounding structural timbers should be undertaken to determine whether secondary damage has occurred.



Minor Defect

Finding 3.01

Building: Main Building
 Location: All External Areas
 Finding: Evidence of Water Ponding and Possible Moisture Ingress
 Information: Water ponding was observed on the concrete surface adjacent to the boundary retaining wall. The moisture appears to be accumulating along the base of the wall and does not appear to be draining adequately away from the structure.

The source of the water could not be confirmed at the time of inspection. Possible causes include:

- Inadequate surface drainage and fall toward a suitable stormwater outlet

- Failure or lack of subsoil drainage behind the retaining wall
- Water ingress from the neighbouring property
- Concealed plumbing leak within the vicinity

Prolonged moisture accumulation in this area may contribute to deterioration of masonry, mortar joints, footing movement, rising damp, or structural issues over time.

Recommendation:

An invasive inspection is strongly recommended to determine the source of the moisture. This may include:

- Pressure testing of nearby plumbing services by a licensed plumber
- Investigation of subsoil drainage behind the retaining wall
- Moisture testing of adjacent wall surfaces
- Lifting sections of concrete (if required) to inspect drainage conditions

A licensed plumber and/or drainage specialist should be engaged as soon as possible to identify the source and carry out rectification works as necessary.



Finding 3.02

Building:	Main Building
Location:	Garage
Finding:	Garage – Wall Lining (Evidence of Possible Moisture Damage)
Information:	Evidence of previous plasterboard replacement was observed to the lower section of the garage walls. The wall lining has been cut approximately 200mm above slab level around the perimeter and patched with replacement sections.

This type of repair is commonly associated with previous moisture or damp-related damage at slab level. The presence of perimeter cutting suggests the lower wall lining may have been affected by moisture ingress or rising damp. The workmanship of the repair is uneven.

If the underlying moisture source has not been rectified, further deterioration of wall lining and potential corrosion to steel framing components may occur.

Recommendation:

An invasive inspection is recommended to:

- Remove sections of wall lining as required
- Inspect the slab edge, bottom track and wall cavity for moisture, corrosion or ongoing damp issues
- Identify the source of moisture (if present)

Moisture monitoring is also recommended to confirm whether the condition is active or historical.





Finding 3.03

Building:	Main Building
Location:	All External Areas
Finding:	Site drainage - Inadequate
Information:	The site drainage in this area was found to be inadequate at the time of inspection, creating potential for subsequent water damage to associated building elements.

It is important that water does not lie against the base of walls; surrounding paths and ground levels should be sloped to drain water away from walls. Downpipes should not discharge stormwater onto lower walls or plinths. Stormwater should be carried away by large, regularly cleaned drains. Ground levels may need to be lowered to expose a buried DPC.

Where site drainage is inadequate, installation of an Agricultural (Aggie) Drain may be required. A qualified plumber should be appointed to further inspect the property and perform any remedial works as necessary. Water damage and secondary defects are likely to occur if left unmanaged.



Finding 3.04

Building:	Main Building
Location:	Exterior walls

Finding: Weep holes - Blocked

Information: It was noted during the time of inspection that some of the weep holes to the brickwork were blocked. Weep holes are designed to allow water from leaks or seepages in brickwork to be directed to the external environment, prior to entering the wall cavity or associated building materials. Weep holes should therefore be kept clean and free of debris or blockages.

Blocked weep holes are likely to result in the presence of excessive moisture within the brickwork and associated structures, creating potential for water damage and moisture problems.

Depending on the nature of the blockage, the homeowner may be able to undertake remedial works to remove blockages. Alternatively, appointment of a registered builder may be required to remove blockages. Preventative works are necessary in ensuring the structural integrity of the affected brickwork and should be performed as soon as possible.



Finding 3.05

Building: Main Building

Location: Exterior walls

Finding: Brickwork - Cracking [Fine]

Information: Although fine cracks are quite noticeable, they are often only considered to be an appearance defect and usually do not indicate any structural damage. Generally, the cause of a fine crack is indicative of a separation between brickwork and mortar throughout the structure, but single bricks may also show cracks of this nature.

Cracking of this nature can generally be repaired with minor filling and should be conducted by a qualified bricklayer.

Always contact a building inspector should cracks widen lengthen or become more numerous.

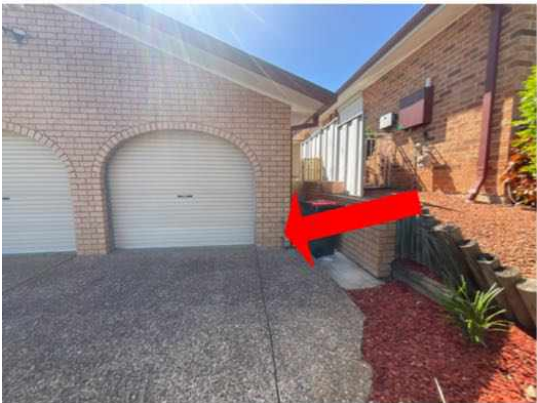

Finding 3.06

Building: Main Building
Location: Exterior walls
Finding: Brickwork / Concrete - damaged
Information: At the time of inspection, damaged bricks / concrete were identified. Significant deterioration is apparent in both the brick and concrete surfaces, with areas showing signs of erosion, crumbling, and loss of material, likely due to environmental exposure or aging or building structure moving.

Evidence of structural instability is present in both the brickwork and concrete, with sections showing signs of leaning, bulging, or displacement, posing safety hazards and requiring immediate attention





Finding 3.07

Building:	Main Building
Location:	All External Areas
Finding:	Cracking and Movement in External Concrete Paving
Information:	Cracking and movement observed in external concrete paving, with sections sliding away from the building.

Likely due to subgrade failure, potentially from damaged or leaking stormwater pipes causing soil erosion.

Recommend further investigation of stormwater system and subbase. Rectification may include drainage repair and concrete replacement.

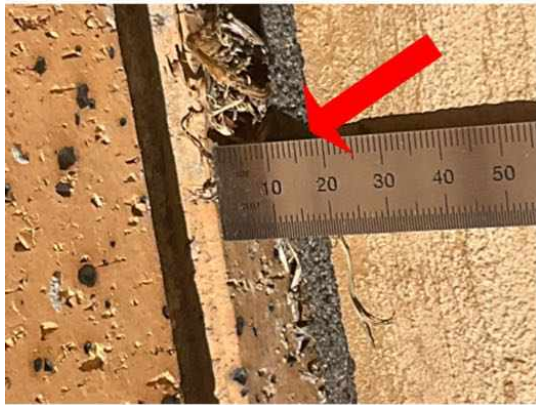

Finding 3.08

Building:	Main Building
Location:	All External Areas
Finding:	Fencing - Deteriorated
Information:	It was noted at the time of inspection that sections of the fencing throughout the property have deteriorated. Typically fencing deteriorates due to age and or wear and or rust which is generally expected for a structure of this age, due to prolonged exposure to weather conditions. Sometimes inadequate installation or maintenance can be to blame.

If left unattended, it is likely that further damage will occur. It is suspected that repair of several elements of the fencing may be required however replacement may be a consideration of the client also.

A licensed fencing contractor should be appointed to provide further advice and perform rectification works as necessary.





Finding 3.09

Building:	Main Building
Location:	Exterior walls - front
Finding:	Window / Door - Gap
Information:	A significant gap was identified between the brick and window / door frame in this area. Where large gaps to the head / side appear, it may indicate a variety of defects, ranging from uneven framework, sagging hinges or uneven flooring.

A gap to the head of the window may also indicate movement of the foundation of the property, which is a common occurrence and does not indicate structural damage.

A qualified tradesmen should be appointed to perform remedial works to restore the window to a fully operational level.

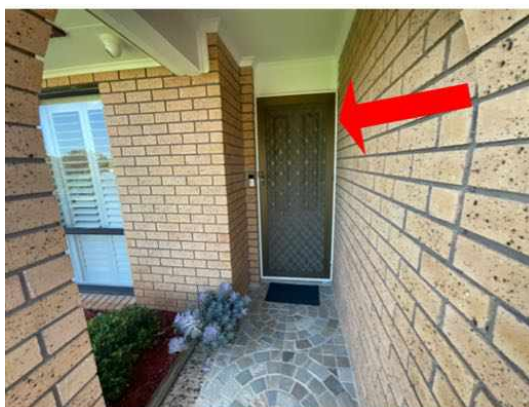

Finding 3.10

Building:	Main Building
Location:	Roof Exterior
Finding:	Gutters - Blocked
Information:	Roof plumbing structures, such as guttering and downpipes, should be free of all debris to prevent blockages. Blockages of the guttering and downpipes will lead to pooling and accumulated water overflows, which is likely to subsequently flood eaves

and exterior walls.

Where gutter guard is installed regular maintenance should include cleaning out any debris which may rest on top of or filter through the gutter guard.

Blocked gutters are likely to lead to high levels of moisture in the affected areas. Such moisture will not only cause rust and decay of the associated building materials, but can also provide conditions that are conducive to termite and timber pest activity. Blockages in gutters should therefore be removed immediately to ensure dry conditions are maintained.

Consult a Licensed Plumber for further specific advice on remedial works that may be required. In the interim, it is highly advised that blocked gutters be removed by the homeowner or a general handyperson as a matter of urgency.

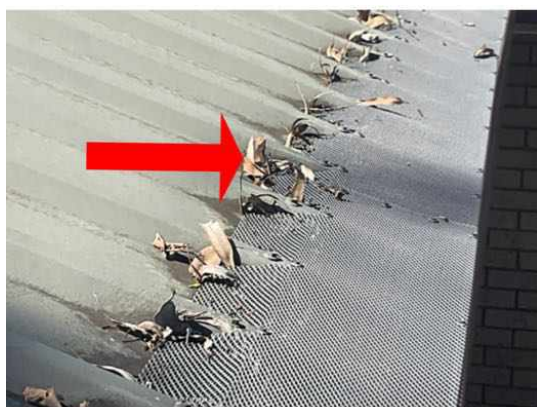

Finding 3.11

Building:	Main Building
Location:	Kitchen
Finding:	Delamination of timbers
Information:	Delamination is one means by which composite materials (e.g. layered timber composites) may fail over time. In laminated materials, repeated cyclic stresses may lead to the formation of mini-structures of separate layers, with significant loss of mechanical toughness. Water penetration or the presence of excessive moisture also

generally contributes to delamination.

Where building materials have become delaminated, they lose their structural strength, and are likely to have a variety of appearance and serviceability defects as a result.

Delamination of timbers may be repaired where the area affected is minor and/or easily accessible, by gluing and screwing layers back together. However, this is an interim repair, and where delamination has occurred, the client should plan for the replacement of affected timbers sooner than would otherwise be expected.

All timber structures affected by delamination should be replaced as soon as possible to avoid any further damage. Repair and replacement estimates should be sought from a registered builder or qualified carpenter.





Finding 3.12

Building:	Main Building
Location:	All Internal Areas
Finding:	Cracking - Damage Category 1 - Fine (up to 1mm)
Information:	Although fine cracks are quite noticeable, they are often only considered to be an appearance defect, and usually do not indicate any structural damage. Generally, the cause of a fine crack is indicative of a separation between building materials and finishes (e.g. paint, plaster, etc.) along joins.

Cracking of this nature can generally be repaired with minor sanding, filling and/or repainting. Such works should be performed by a qualified painter or a general handyman.

Monitoring of all cracking should be conducted frequently. Always contact a building inspector should cracks widen, lengthen, or become more numerous.



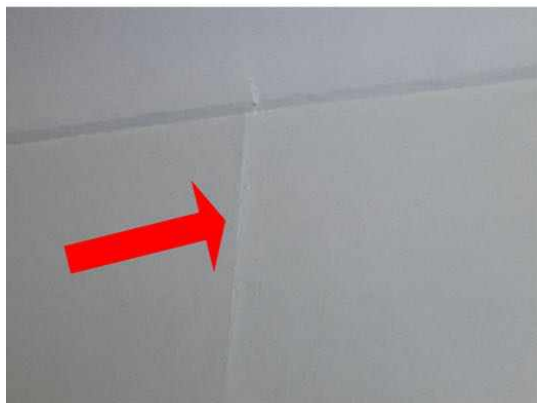
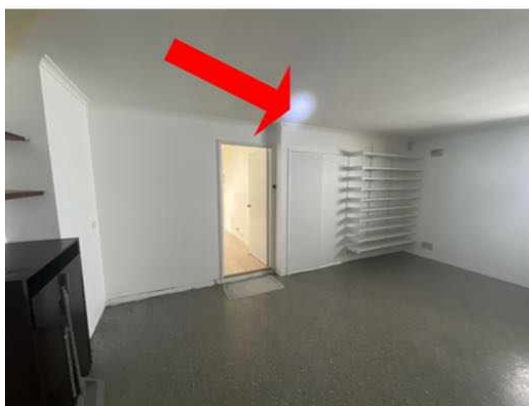

Finding 3.13

Building: Main Building

Location: Garage

Finding: Ceiling - Sagging

Information: Sections of the ceiling were found to be sagging at the time of inspection. Sagging to the fixed ceiling structure generally indicates that the building materials have swollen, due to contact with water, or that fixings (e.g. nails or glue) have become loose and require reattachment.

Where minor sagging is evident, comparatively minor works, such as re-gluing of ceiling sheets, may be required. Such works may be performed by relevant tradespeople, such as plasterers and painters. Where excessive moisture has caused the roofing structure to swell and sag, the source of the water leak should primarily be identified prior to any remedial works being performed.

In some cases, sagging ceiling linings may also indicate that there are structural issues, causing surfaces to warp, twist or sag. Where sagging appears to be major, appointment of a structural engineer is advised to further inspect the property and identify the source and rectification works required.

The appropriate action should be taken by the client as soon as possible to ensure that any potential further damage is limited.



Finding 3.14

Building:	Main Building
Location:	Living Room
Finding:	Cornices - Sagging
Information:	Sagging and uneven cornices generally indicate that the building materials have swollen, due to contact with water, or the movement of the ceiling joints or that fixings (e.g. nails or glue) have become loose and require reattachment. In some cases, sagging and uneven surfaces may also indicate that there are structural issues causing surfaces to warp, twist, or sag.

Where sagging appears to be major, appointment of a structural engineer is advised to further inspect the property. Otherwise, minor works such as re-gluing of wall/ceiling sheets may be required and should be performed by an aptly qualified plasterer or carpenter.

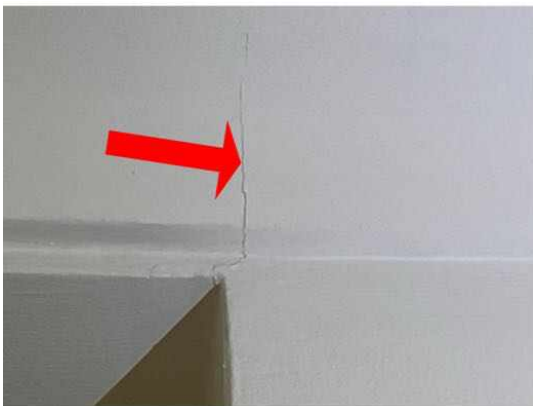



Finding 3.15

Building:	Main Building
Location:	All Internal Areas
Finding:	Paint finish - Incomplete
Information:	The paint finish in this area was identified as being incomplete at the time of inspection.

Whilst incomplete or missing paint finish is generally an appearance defect, it can also lead to the development of secondary building defects over time. Incomplete areas of paint finish expose the area to moisture, potentially accelerating the deterioration of underlying building materials.

Incomplete paint finishes should be sanded back, filled, leveled and painted, as applicable. Where inadequate or missing paint protection has led to the deterioration of the associated building element, repair and/or replacement of this building element may be required.

A painting contractor should be appointed as soon as possible to perform necessary works to aid the appearance of the affected area and to ensure the area is protected against further deterioration. Alternatively, the homeowner following manufacturer instructions may perform these works.

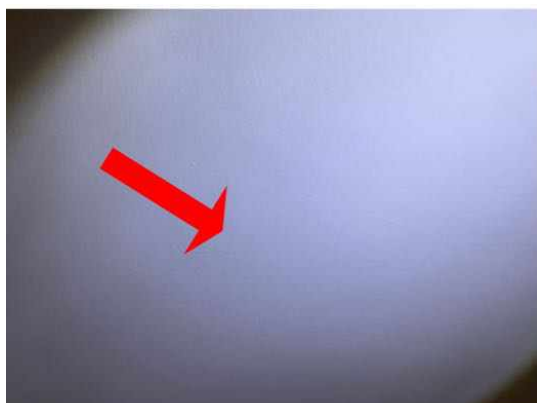

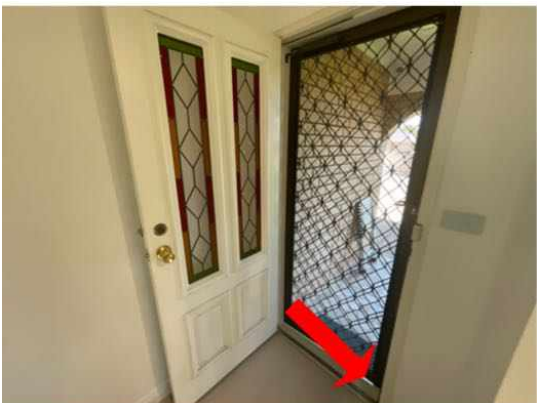
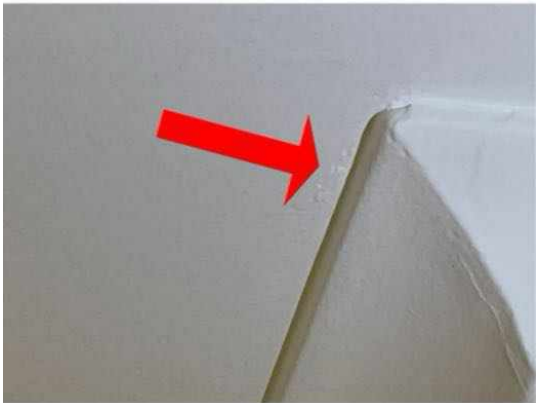
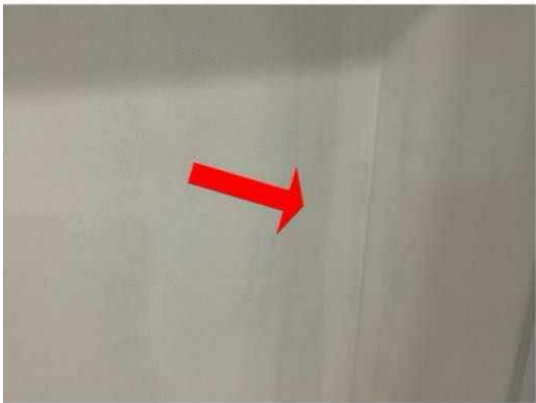

Finding 3.16

Building: Main Building
Location: All Internal Areas
Finding: Door stop - inadequate
Information: The door stop is missing or is inadequate to stop the door handle from damaging the wall. Although some building elements may seem irrelevant or unnecessary, all building elements play a key role in the operation and function of the overall structure and its performance.

Re-installation or replacement of the door stop is advised as soon as possible to prevent any subsequent damage to the door or associated structures. A general handyman may be appointed to perform these works at client discretion.



Finding 3.17

Building:	Main Building
Location:	Garage
Finding:	Skirting board / Architraves - Loose or missing or damaged
Information:	The skirting board / architraves in this area is loose / missing / damaged and requires adjustment to tighten.

If left unmanaged, the timber skirting / architraves may further deteriorate, causing potential for the development of other minor secondary defects.

A relevant tradesperson should be appointed to perform these rectification works at discretion of the client.



Finding 3.18

Building:	Main Building
Location:	Bathrooms / Laundry
Finding:	Bathroom holders - Loose
Information:	The bathroom holder was found to be loose at the time of inspection. While not a major operational defect, function can deteriorate if the problem is left unmanaged.

It is advised that the homeowner performs remedial works to re-attach the bathroom holder to its original fixing. A general handyperson may be required to perform these works.



Finding 3.19

Building:	Main Building
Location:	All Internal Areas
Finding:	Door - Binding/jamming
Information:	Binding and/or jamming of this door is evident during standard operation. This defect inhibits the functionality of the affected door as well as creating potential for secondary defects to associated building elements, such as damage to the floor covering.

A door that binds to flooring or to the associated door frame may have several causes, ranging from minor defects, such as poor installation of the door or deteriorated hinges, through to major structural issues, such as damage to subfloor structures.

Where door binding/jamming appears to indicate major structural issues, a registered builder specialising in re-stumping should be appointed to provide an estimate on the cost of rectification.

For minor causes, a qualified carpenter or general handyperson should be appointed to perform minor rectification works at client discretion.



Finding 3.20

Building: Main Building
 Location: Bedroom
 Finding: Float Timber flooring - damaged / gap
 Information: Damages / gaps to float laminate flooring were found during inspection. The laminate timber flooring is typically resistant to water damage, but standing water and large amount of moisture that gets under the floor (as the water has no place to evaporate) can eventually destroy the floor and delaminate the product.



Finding 3.21

Building: Main Building
Location: Laundry / Exterior walls
Finding: Installation - substandard or incomplete
Information: The installation of this building element appears to have been completed to a substandard level of workmanship or is incomplete. Generally substandard repairs or installation are related to poor workmanship, the use of inappropriate materials, or a failure to complete installation to a suitable standard.

Where installation is substandard and/or incomplete, the client should contact the responsible trade to undertake rectification. Unfinished and substandard building works are likely to degrade more quickly and may create potential for secondary defects to associated building elements.





Live Timber Pest Activity

No evidence was found

Timber Pest Damage

No evidence was found

Conditions Conducive to Timber Pest Activity

Finding 6.01

Building: Main Building
Location: All Areas
Finding: Garden Beds - Conditions Conducive to Termites
Information: Garden beds were found to be evident in the garden area. These garden beds can include untreated timber, and with a combination of moisture from watering hosing can make conditions conducive to termite activity and termite ingress.





Finding 6.02

Building:	Main Building
Location:	All Areas
Finding:	Overflow - Not plumbed for drainage
Information:	The overflow is not plumbed or connected to suitable drainage, which has resulted in the surrounding area becoming excessively damp. These damp conditions can lead to secondary defects such as rot, rust or corrosion of associated building elements, the formation of fungal decay, or even the creation of potential slip hazards. When coupled with poor site drainage, pooling of water may also attract termite activity to this area. It is highly recommended that a qualified plumber be appointed to install adequate drainage to the overflow. These works will ensure that the area remains dry and free of any secondary defects.



Finding 6.03

Building:	Main Building
Location:	All Areas
Finding:	Bridging or breaching of termite barriers - weep holes
Information:	Bridging is the spanning of a termite barrier or inspection zone so that subterranean termites are provided with passage over or around that barrier.

Breaching is the making of a hole or gap in a termite barrier so that termites are provided with a passage over or around that barrier.

Weep holes in the exterior brickwork of the property are designed to allow condensation that may build up between the brickwork and subsequent timber framework to drain from within the wall hence preventing any deterioration of the timber building elements.

Where weep holes are covered by external ground levels such as paving or garden beds concealed entry is available for termites from these grounds into the brickwork or external wall materials.

Additionally build-up of moisture is likely to occur if weep holes are covered further attracting termite activity to these areas.

It is highly recommended that weep holes are left exposed in all areas throughout the external property. Therefore if any termite activity leading into weep holes becomes easily detectable during frequent pest inspections.



Evidence of fungal decay activity and/or damage

No evidence was found

Evidence of wood borer activity and/or damage

No evidence was found

Section D Significant Items

D4 Further Inspections

We advise that you seek additional specialist inspections from a qualified and, where appropriate, licensed

- Licensed Electrician
- Licensed Plumber
- Licensed Plumber specialising in Gas
- Licensed Plumber specialising in Roof Plumbing
- Pest Controller

Jim's Building Inspections can put you in contact with qualified and licensed providers of these and other trades services. Please contact your inspector for recommendations, or visit www.jims.net.

D5 Conclusion - Assessment of overall condition of property

- BUILDING

The building compared to others of a similar age and construction appears to be mostly in fair condition. It does have major defects and some minor maintenance issues that will require attention and remedial maintenance. Left unmanaged some of these defects may become costly in the future and develop into more major defects over time.

Please be aware that limitation's did affect the inspection and areas of low clearance and poor access meant a complete inspection of the roof space was not possible and areas of furniture, stored items, insulation and garden vegetation meant some areas was obstructed.

It is recommended that a second manhole be installed in an appropriate location in the ceiling of the property, to gain full access for regular inspections to all areas of the roof void.

TIMBER PEST

As termite activity and structural damage was not found, a further invasive inspection is not required.

Due to the degree of risk of subterranean termite infestation, we strongly recommend that a full chemical termite management system be installed to the property and inspections in accordance with AS 4349.3 or AS 3660.2:2017 is conducted at this property not exceeding 12 months (or as otherwise recommended by the pest control company installing the system).

Note: Regular inspections WILL NOT stop timber pest infestation; however, the damage which may be caused will be reduced when the infestation is found at an early stage.

In an attempt to identify the presence of hidden timber pest activity, a variety of techniques are adopted to identify irregularities including, a moisture meter reading of susceptible areas, sounding of timber elements using a tapping device, visual assessment of materials affected by moisture or signs of deformity, mud trails and bridging constructed by termites, irregular and regular shaped holes in timber elements indicating pest destruction.

Termite activity generates high temperatures and moisture and if this irregularity is found it can be grounds for further investigation.

Wall paneling, carpet and fixed cabinetry can obscure termite activity.

Please be aware evidence of termites, including damage, may be present to concealed and inaccessible timbers, and would only be found if exposed by invasive means.

Trees and stumps, where present, have been visually inspected up to a 2 meter height where possible and practicable, for evidence of termite activity.

It is very difficult, and generally not possible to locate termite nests when they are underground and if within trees they are usually well concealed. We therefore strongly recommend trees and stumps be test drilled for evidence of termite nests.

Please also note the structural integrity of affected trees may have been compromised and must be further assessed by an arborist.

The following items are highly recommended where applicable:

- Install a Post-Construction Chemical Termite management system to the property (consult a suitably qualified termite expert for advice).
- No evidence of annual inspections have been carried out as recommended on every property.
- At least one more roof void access should installed be gained and to allow a complete inspection of the roof void of the property.
- Expose the slab edges and keep them clear where possible (minimum of 75mm) for regular Termite inspections. (If this is not possible then the installation of a Chemical Termite management system is even more highly recommended). Consult a suitably qualified termite expert for further advice.
- Clear any debris, garden beds or soil covering weep holes or vent holes (to prevent concealed termite entry). (If this is not possible then the installation of a Chemical Termite management system is even more highly recommended). Consult a suitably qualified termite expert for further advice.
- Remove, replace or treat any non-treated timbers in direct contact with the ground. - Repair and monitor any water leaks and areas of excessive moisture.
- Connect all downpipes & guttering adequately to the storm water (or well away from the edge of the building)
- Treat, repair or replace any Fungal decay/wood rot found on the property. - Clean and flush out blocked guttering regularly.
- Connect the HWS & A/C overflows to storm water or away from the edge of the building (minimum 1m).
- Trees over 100mm diameter on the property should be drilled and tested for termite activity.

- Regular inspections every 6-12 months (or as advised by the termite management system installer).

Additional information:

- The following further inspections are recommended

Remove Bulk Insulation and re-inspect.

Furnished properties: Where a property is furnished at the time of the inspection the furnishings and stored goods may be concealing evidence of Timber Pest Activity. This evidence may only be revealed when the property is vacated. A further inspection of the vacant property is strongly recommended in this case.

- Trees nearby on other properties could not be inspected.

For further information, advice and clarification please contact Ngoc Nguyen on: 0426 556 688

Section D Significant Items

The following items were noted as - For your information

Noted Item

Building: Main Building
Location: All Areas
Finding: Additional Photos - Obstructions and Limitations
Information: These photographs are an indication of the obstructions and limitations which impeded full inspection of the property at the time of inspection. These obstructions can hide an array of defects and should be removed to allow full inspection to be carried out. A re-inspection is recommended once the areas are made accessible.















Noted Item

Building: Main Building
Location: All Areas
Finding: Additional Photos
Information: Additional photos are provided for your general reference













































Noted Item

Building:	Main Building
Location:	All Areas
Finding:	Water Proofing Membranes - Information Only
Information:	Internal Water Proofing Membranes, are crucial in preventing water ingress into the property is important to know that the Membrane System used is to Australian Standards and has been installed correctly. Please refer to the original Building Documents or Maintenance Schedule for the relevant information including; - Membrane used and Manufacturers Specifications. - The Installer and Installation Certification. Especially with older property's where this information is unavailable, all wet areas should be monitored. Generally new waterproofing with a certificate may

only have a guarantee of 8yrs. If any leaks, water staining, peeling or bubbling of the paint become evident to any adjacent walls or ceilings below a licensed builder or waterproofing specialist is recommended to investigate further.



Noted Item

Building:	Main Building
Location:	All Areas
Finding:	Termite Management System - no evidence of a chemical installation
Information:	The application of a post-construction chemical termite barrier is highly recommended for all properties, particularly if live termite activity has been found on the site previously. Such barriers are highly effective in preventing termite attack on any timber building elements throughout the property.

A durable notice should be placed in the switchboard unit to indicate current termite barriers. At the time of inspection, it appeared as though no termite management system has been installed, with no evidence to suggest preventative works taking place.

The client may consider gaining further advice from a pest controller as to the costs and procedures involved with this application. It is recommended that obtaining such advice be a short-term priority.

Definitions to help you better understand this report

Access hole (cover)	An opening in flooring or ceiling or other parts of a structure (such as service hatch, removable panel) to allow for entry to carry out an inspection, maintenance or repair.
Accessible area	An area of the site where sufficient, safe and reasonable access is available to allow inspection within the scope of the inspection.
Appearance defect	Fault or deviation from the intended appearance of a building element.
Asbestos-Containing Material (ACM)	Asbestos-containing material (ACM) means any material or thing that, as part of its design, contains asbestos.
Building element	A portion of a building that, by itself or in combination with other such parts, fulfils a characteristic function. NOTE: For example supporting, enclosing, furnishing or servicing building space.
Client	The person or other entity for whom the inspection is being carried out.
Conditions Conducive to Termite Activity	Noticeable building deficiencies or environmental factors that may contribute to the presence of Termites.
Defect	Fault or deviation from the intended condition of a material, assembly, or component.
Detailed assessment	An assessment by an accredited sampler to determine the extent and magnitude of methamphetamine contamination in a property.
Inspection	Close and careful scrutiny of a building carried out without dismantling, in order to arrive at a reliable conclusion as to the condition of the building.
Inspector	Person or organisation responsible for carrying out the inspection.
Instrument Testing	Where appropriate the carrying out of Tests using the following techniques and instruments: (a) electronic moisture detecting meter - an instrument used for assessing the moisture content of building elements (b) stethoscope - an instrument used to hear sounds made by termites within building elements (c) probing - a technique where timber and other materials/areas are penetrated with a sharp instrument (e.g. bradawl or pocket knife), but does not include probing of decorative timbers or finishes, or the drilling of timber and trees and (d) sounding - a technique where timber is tapped with a solid object. (e) T3I - an instrument used to detect movement, moisture and changes in temperature within timber
Limitation	Any factor that prevents full or proper inspection of the building.
Major defect	A defect of sufficient magnitude where rectification has to be carried

	out in order to avoid unsafe conditions, loss of utility or further deterioration of the property.
Methamphetamine	An amphetamine-type stimulant that is highly addictive. Methamphetamine is a controlled substance, classified as a Class A (very high-risk) drug under the Misuse of Drug Act. This term is used as a grouping term to include all substances screened for, specifically: Ephedrine, Pseudoephedrine, Amphetamine, Methamphetamine, MDA and MDMA.
Methamphetamine contamination	A property or part of a property where the level of methamphetamine has been tested in accordance with this standard and found to exceed 0.5 micrograms/100 cm ² (Residential) or 10 micrograms/100 cm ² (Commercial).
Methamphetamine production/manufacture	The manufacture of methamphetamine, including processing, packaging, and storage of methamphetamine and associated chemicals.
Minor defect	A defect other than a major defect.
Roof space/Roof void	Space between the roof covering and the ceiling immediately below the roof covering.
Screening assessment	An assessment by a screening sampler to determine whether or not methamphetamine is present.
Serviceability defect	Fault or deviation from the intended serviceability performance of a building element.
Significant item	An item that is to be reported in accordance with the scope of the inspection.
Site	Allotment of land on which a building stands or is to be erected.
Structural defect	Fault or deviation from the intended structural performance of a building element.
Structural element	Physically distinguishable part of a structure. NOTE: For example wall, columns, beam, connection.
Subfloor space	Space between the underside of a suspended floor and the ground.
Subterranean Termite Management Proposal	A written proposal in accordance with Australian Standard AS 3660.2 to treat a known subterranean termite infestation and/or manage the risk of concealed subterranean termite access to buildings and structures.
Termites	Wood destroying insects belonging to the order 'Isoptera' which commonly attack seasoned timber.
Tests	Additional attention to the visual examination was given to those accessible areas which the consultant's experience has shown to be

particularly susceptible to attack by Termites. Instrument Testing of those areas and other visible accessible timbers/materials/areas showing evidence of attack was performed.

Timber Pest Activity	Tell-tale signs associated with 'active' (live) and/or 'inactive' (absence of live) Timber Pests at the time of inspection.
Timber Pest Attack	Timber Pest Activity and/or Timber Pest Damage.
Timber Pest Damage	Noticeable impairments to the integrity of timber and other susceptible materials resulting from an attack by Timber Pests.
Urgent and Serious Safety Hazards	Building elements or situations that present a current or immediate potential threat of injury or disease to persons.

Terms on which this report was prepared

This report is based on the condition of the property at the time of inspection. We strongly recommend re-inspection 30 days after this report is issued as the general condition of the property is likely to have changed, including the extent of defects described and instance of potential undetected defects.

This report has been prepared in accordance with and subject to the pre-inspection agreement in place between the parties, which forms part of this Report.

This Report is prepared for the client identified above and may not be relied on by any other person without our express permission or by the purchase of this Report on our website.

SPECIAL ATTENTION SHOULD BE GIVEN TO THE SCOPE, LIMITATIONS AND EXCLUSIONS IN YOUR PRE-INSPECTION AGREEMENT AND THIS REPORT

Any of the exclusions or limitations identified for this Report may be the subject of a special-purpose inspection which we recommend being undertaken by an appropriately qualified inspector

RELIANCE AND DISCLOSURE

This report has been prepared based on conditions at the time of the report.

We own the copyright in this report and may make it available to third parties.

If your Property is in the Australian Capital Territory, you acknowledge we will make certain information about this Report available to the ACT Government for inclusion in the building and pest inspections public register if required under the *Civil Law (Sale of Residential Property) Act 2003*. This will include the fact the report has been prepared, the Property street address, date of the inspection, the name of the person who prepared the report and (if applicable) the entity that employs them.

UNDETECTED DEFECT RISK RATING

If this Report has identified a medium or high-risk rating for undetected defects, we strongly recommend a further inspection of areas that were inaccessible. This may include an invasive inspection that requires the removal or cutting of walls, floors or ceilings.

If the Property has been vacant for a period of time, moisture levels or leaks may not be detectable at the time of the inspection because often only frequent use of water pipes (showers, taps etc) result in a leak being identifiable. We advise further testing on pipes and water susceptible areas (such as the bathroom and laundry) after more frequent use has occurred.

IMPORTANT SAFETY INFORMATION:

This is not a report by a licensed plumber or electrician. We recommend a special-purpose

report to detect substandard or illegal plumbing and electrical work at the Property

This is not a smoke alarm report. We recommend all existing detectors in the Property be tested and advice sought as to the suitability of number, placement and operation.

This is not an asbestos report. There are potential products in the Property containing asbestos that will not be identified in this report. In order to accurately identify asbestos, we recommend performing an asbestos inspection, particularly for buildings built prior to 1988.

This is not a report on safety glass. Glazing in older homes may not reflect current standards and may cause significant injury if damaged. Exercise caution around the glass in older homes.

This is not a report on window opening restrictions. We have not inspected window opening restrictors. Window openings in older buildings may not reflect current standards and can be a potential risk. Window opening restrictors are advised for all second story or above windows with sill heights below 900mm. Some states make this a mandatory requirement. Owners should enquire of their local and state requirements to ensure compliance.

This is not a report on pool safety. If a swimming pool is present it should be the subject to a special purpose pool inspection.

External Timber Structures - Balcony and Decks. It is strongly recommended that a Structural Engineer is required to assess distributed load capacity of external timber structures such as balconies and decks, alerting users of the load capacity. Regular maintenance and inspections by competent practitioners to assess the ongoing durability of exposed external timber structures are needed.

This is not a Group Titled Property Report as per AS4349.2. If you require a report for a Group Titled Property as per this standard, please seek a separate inspection for Group Titled Properties.

MOISTURE

The identification of moisture, dampness or the evidence of water penetration is dependent on the weather conditions at the time an inspection. The absence of dampness identified in this Report does not necessarily mean the Property will not experience some damp problems in other weather conditions or that roofs, walls or wet areas are watertight.

Where the evidence of water penetration is identified we recommend detailed investigation of waterproofing in the surrounding area monitoring of the affected area over a period of time to fully detect and assess the cause of dampness.

MAINTENANCE OF THE PROPERTY

This Report is not a warranty or an insurance policy against problems developing with the Property in the future. Accordingly, a preventative maintenance program should be implemented which includes systematic inspections, detection and prevention of issues. Please contact the inspector who carried out this inspection for further advice.

It is strongly advised that appropriate steps be taken to remove, rectify or monitor any evidence of

conditions conducive to timber pest activity. Undertaking thorough regular inspections at intervals not exceeding twelve months (or more frequent inspections where the risk of timber pest attack is high or the building type is susceptible to attack). To further reduce the risk of subterranean termite attack, implement a management program in accordance with Australian Standard AS3660. This may include the installation of a monitoring and/or baiting system, or chemical and/or physical barrier. However, AS3660 stresses that subterranean termites can bridge or breach barrier systems and inspection zones and those thorough regular inspections of the building are necessary.

NO CERTIFICATION

- a) The Property has been compared to others of a similar age, construction type and method that had an acceptable level of basic maintenance completed.
- b) We don't advise you about title, ownership or other legal matters like easements, restrictions, covenants and planning laws. None of our inspections constitutes approval by a Building Surveyor, a certificate of occupancy or compliance with any law, regulation or standard, including any comment on whether the Property complies with current Australian Standards, Building Regulations or other legislative requirements.

RECTIFICATION COSTS

We don't provide advice on the costs of rectification or repair unless specifically identified in the scope of the Report. Any cost advice provided verbally or in this report must be taken as of a general nature and is not to be relied on. Actual costs depend on the quality of materials, the standard of work, what price a contractor is prepared to do the work for and may be contingent on approvals, delays and unknown factors associated with third parties. No liability is accepted for costing advice.