



# Building Inspection Report

Inspection Date: Fri, 30 Jan 2026

Property Address: 16 Dodson Rd, Officer VIC 3809, Australia



## Contents

	The Parties
<b>Section A</b>	Results of inspection - summary
<b>Section B</b>	General
<b>Section C</b>	Accessibility
<b>Section D</b>	Significant Items
<b>Section E</b>	Additional comments
<b>Section F</b>	Annexures to this report

Definitions to help you better understand this report

Terms on which this report was prepared

Special conditions or instructions

If you have any queries with this report or require further information, please do not hesitate to contact the person who carried out the inspection.

This Report has been prepared in accordance with the pre-inspection agreement in place between the parties set out below, which set out the purpose and scope of the inspection, and the significant items that will be reported on. This Report reflects the opinion of the inspector based on the documents that have been provided. This Report should be read in its entirety and in the context of the agreed scope of Services. If there is a discrepancy between the summary findings and the body of the Report, the body of the Report will prevail. We recommend that you should promptly implement any recommendation or advice in this Report, including recommendations of further inspections by another specialist. If you have any queries with this Report or require further information, please do not hesitate to contact the person who carried out the inspection. This Report contains reference to material that is the copyright of Standards Australia reproduced under agreement with SAI Global to Jim's Building Inspections (Australia).

Original Inspection Date: Fri, 30 Jan 2026

Modified Date: Sun, 1 Feb 2026

## The Parties

---

Name of the Client:

---

Name of the Principal(if Applicable):

---

Job Address: 16 Dodson Rd, Officer VIC 3809, Australia

---

Client's Email Address:

---

Client's Phone Number:

---

Consultant: Mohamed Khattab Ph: 0477 660 118  
Email: Berwick@jimbuildinginspections.com.au

---

Engineers Australia 10472010

---

Company Name: Jim's Building Inspections (Berwick)

---

Company Address and Postcode: Pakenham 3187

---

Company Email: Berwick@jimbuildinginspections.com.au

---

Company Contact Numbers: 0477 660 118

## Special conditions or instructions

A report may be conditional on information provided by the person, agents or employees of the person requesting the report, apparent concealment of possible defects and a range of other factors

The following apply: This report has been prepared in accordance with Australian Standard AS 4349.1-2007 for pre-purchase building inspections and is based on a visual, non-invasive assessment of the accessible areas of the property.

## Section A Results of Inspection - summary

A summary of your inspection is outlined below; please also refer to the Report.

	Found	Not Found
<b>Safety Hazard</b>		✓
<b>Major Defect</b>		✓
<b>Minor Defect</b>	✓	

### Overall Condition

In summary, the building, compared to others of similar age and construction is in fair condition with maintenance items required.

## Section B General

### General description of the property

---

Building Type	Residential, Detached
Company or Strata title	No
Floor	Concrete, Slab on ground
Furnished	Furnished
No. of bedrooms	3
Occupied	Occupied
Orientation	West
Other Building Elements	Driveway, Garage, Pergola
Other Timber Bldg Elements	Internal Joinery, Window Frames, Skirting Boards, External Joinery, Doors, Door Frames, Architraves
Roof	Pitched, Timber Framed, Tiles
Storeys	Single
Walls	Brick Veneer (Timber Framed), Rendered
Weather	Fine

---

## Section C Accessibility

### Areas Inspected

The following areas were inspected. As documented in your Pre-Inspection Agreement, obstructions and limitations to the accessible areas for inspection are to be expected in any inspection. Refer also to our listing of obstructions and limitations.

- Interior
- Exterior
- Roof Exterior - Part
- The Site
- Wall Exterior
- Roof Void - Part

The inspection excludes areas which are affected by obstructions or where access is limited or unsafe. We do not move obstructions and building defects may not be obvious unless obstructions or unsafe conditions are removed to provide access.

### Inaccessible Areas

The following areas were inaccessible:

- Areas of low roof pitch preventing full inspection.
- Ceiling Cavity - Part.
- Roof Exterior - Part
- Site - Part.
- Wall exterior due to obstructions.

Any areas which are inaccessible at the time of inspection present a high risk for undetected building defects. The client is strongly advised to make arrangements to access inaccessible areas urgently wherever possible.

### Obstructions and Limitations

Building defects may be concealed by the following obstructions which prevented full inspection:

- Ceiling linings
- Appliances and equipment

- Above safe working height
- Duct work
- External concrete or paving
- External finished ground level
- Fixed ceilings
- Fixed Furniture - Built-in Cabinetry
- Floor coverings
- Furniture
- Insulation
- Landscaping
- Stored items
- Wall linings
- Wallpaper or Wall Coverings

The presence of obstructions increases the risk of undetected defects. The client should make arrangement to remove obstructions where ever possible and re-inspect these areas as a matter of urgency. See also overall risk rating for undetected defects.

### Undetected defect risk

A risk rating is provided to help you understand the degree to which accessibility issues and the presence of obstructions have limited the scope of the inspection

The risk of undetected defects is: **High**

When the risk of undetected defects medium or high we strongly recommend further inspection once access is provided or if the obstruction can be removed. Contact us for further advice.

## Section D Significant Items

### Safety Hazard

No evidence was found

### Major Defect

No evidence was found

### Minor Defect

#### Defects 3.01

Building: Main Building  
Location: Garage  
Finding: Noticeable cracks in concrete slab of the the garage floor  
Information: During the inspection, multiple noticeable cracks were identified in the concrete slab of the garage floor. These cracks vary in size and location, which may indicate underlying movement or stress within the slab. While they do not currently appear to significantly impact the structural integrity, their presence suggests potential early-stage deterioration.

It is recommended that the cracks be monitored closely over the next 12 months. If any of the cracks widen or worsen during this period, it is critical to engage a structural engineer immediately to assess the situation and recommend appropriate rectification measures to prevent further damage and ensure the long-term stability of the structure.



#### Defects 3.02

Building: Main Building  
Location: Kitchen  
Finding: Floor trim - Detached

**Information:** The floor trim in the kitchen has detached, indicating improper installation, wear and tear, or possible movement in the flooring. This defect may affect the overall finish of the flooring. Rectification should involve securely refixing or replacing the trim using appropriate fixing methods to ensure durability and compliance with Australian Standards for flooring installation. A handyman can be allocated to completed this task at client's discretion.



### Defects 3.03

**Building:** Main Building  
**Location:** Bedroom - Master  
**Finding:** Door handle - Loose  
**Information:** The door handle in the master bedroom is loose and requires adjustment to tighten.

If left unmanaged, the fitting may further deteriorate, causing potential for the development of other minor secondary defects.

A handyperson should be appointed to perform these rectification works at discretion of the client.

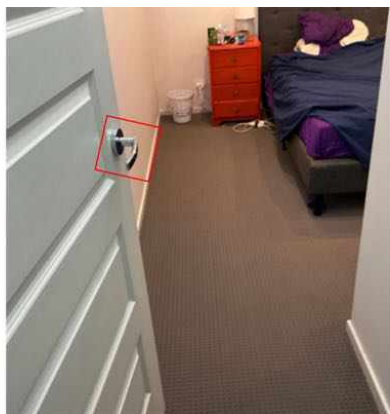



### Defects 3.04

Building:	Main Building
Location:	Yard - Side
Finding:	HWS not plumbed to drainage
Information:	Upon visual inspection, we found that the hot water system is not plumbed for proper drainage. This issue may create conditions conducive to water accumulation around the building, potentially leading to moisture-related problems such as wood rot or fungal decay. The stagnant water could also attract termites, creating an environment where they may thrive and cause damage to timber components of the property.

We recommend that a licensed plumber be engaged to ensure that the hot water system is properly connected to a drainage system to prevent any moisture buildup around the area. This will help avoid any future risks of structural damage, pest infestations, or deterioration of the building's materials. Immediate attention is advised to mitigate any potential issues and protect the property from long-term damage.



### Defects 3.05

Building:	Main Building
Location:	Yard - Side
Finding:	AC Overflow - Not plumbed to suitable drainage
Information:	Upon inspection, it was found that the AC overflow is not plumbed or connected to

suitable drainage. This could lead to the surrounding area becoming excessively damp, which in turn may cause secondary defects such as rot, rust, corrosion of associated building elements, and the formation of fungal decay. In addition, prolonged damp conditions could create potential slip hazards. Poor site drainage may exacerbate the issue, potentially attracting termite activity to the area.

We recommend that a licensed plumber be appointed to properly plumb the AC overflow and connect it to suitable drainage. This will help ensure that the area remains dry and free from secondary defects.



### Defects 3.06

Building:	Main Building
Location:	All External Areas
Finding:	Site drainage - Inadequate
Information:	The site drainage in sections of the front yard and the side yard was found to be inadequate at the time of inspection, creating potential for subsequent water damage to associated building elements.

It is important that water does not lie against the base of walls; surrounding paths and ground levels should be sloped to drain water away from walls. Downpipes should not discharge stormwater onto lower walls or plinths. Stormwater should be carried away by large, regularly cleaned drains. Ground levels may need to be lowered to expose a buried DPC.

Where site drainage is inadequate, installation of an Agricultural (Aggie) Drain may be required. A qualified plumber should be appointed to further inspect the property and perform any remedial works as necessary. Water damage and secondary defects are likely to occur if left unmanaged.



### Defects 3.07

Building:	Main Building
Location:	Both showers
Finding:	Slow Drainage Observed to Shower Bases – Both Bathrooms
Information:	At the time of inspection, both showers were found to be in generally good and serviceable condition, with no visible defects noted to the shower enclosures or finishes. However, after operating the showers for approximately 10–15 minutes, it was observed that water took longer than normal to drain from the shower bases. This may indicate that the floor falls within the shower areas are not sufficiently steep to promote rapid drainage.

While no immediate defects were identified, it is recommended that the occupants ensure shower floors are dried after use and that grout and sealant are regularly inspected and maintained. Re-grouting and re-sealing should be carried out whenever deterioration is observed to reduce the risk of moisture ingress and long-term water-related damage.





### Defects 3.08

Building:	Main Building
Location:	All External Areas
Finding:	Gaps Around External Window Frames
Information:	Multiple gaps were identified between the external window frames and the adjoining brickwork across several elevations. These gaps appear to be the result of either poor or inconsistent sealant application during installation, or deterioration of the original sealant over time.

Unsealed or poorly sealed gaps can allow moisture ingress, wind-driven rain, draughts, and provide potential entry points for pests. Ongoing exposure to moisture may also contribute to internal dampness and premature deterioration of surrounding building elements.

A qualified handyman or registered builder should apply a consistent, waterproof, flexible exterior-grade sealant around all affected windows to ensure adequate weatherproofing and protection against moisture and pest entry.



### Defects 3.09

Building: Main Building  
 Location: Yard - Back  
 Finding: Gaps Between Paving, Brickwork, and Pergola Slab – Backyard  
 Information:

At the time of inspection, gaps were observed between the external paving and the adjacent brickwork in the backyard. In addition, a gap was also noted between the completed external paving and the adjoining concrete slab of the pergola area. These gaps may allow water to penetrate into the underlying soil and against the building structure, increasing the risk of moisture ingress and ground saturation.

It is recommended that a qualified caulking or sealing specialist be engaged to fill and seal these gaps using an appropriate flexible, weather-resistant sealant to prevent water ingress and potential moisture-related issues in these areas.



### Defects 3.10

Building:	Main Building
Location:	All Internal Areas
Finding:	Inconsistent Thermal Performance to Ceiling Areas – Suspected Insulation Deficiencies
Information:	Thermal imaging conducted to internal ceiling areas at the time of inspection identified inconsistent heat patterns, which are indicative of variations in thermal performance across the roof space. These patterns are commonly associated with areas of missing, displaced, or insufficient insulation above the ceiling linings.

Inadequate or uneven insulation coverage can reduce the energy efficiency of the dwelling, contribute to heat loss in cooler periods and heat gain in warmer conditions, and may result in reduced occupant comfort and increased heating and cooling costs. Due to the non-invasive nature of the inspection, the exact extent and condition of insulation could not be confirmed visually in all affected areas.

It is recommended that a qualified insulation contractor inspect the roof space, assess insulation coverage and condition, and top up or reinstate insulation where required to achieve consistent thermal performance throughout the property.

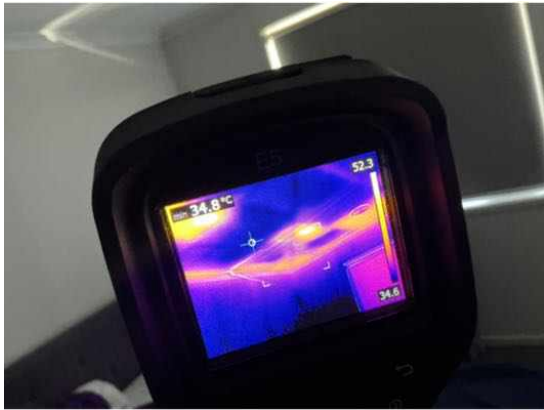
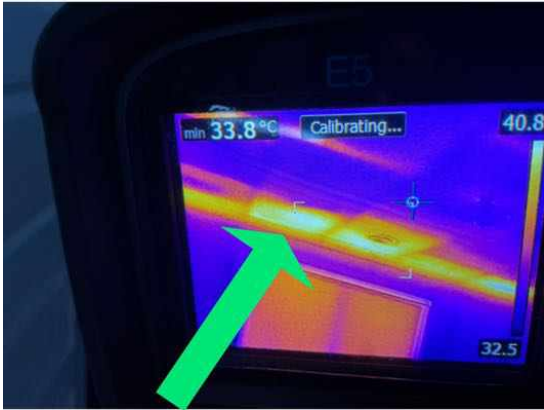
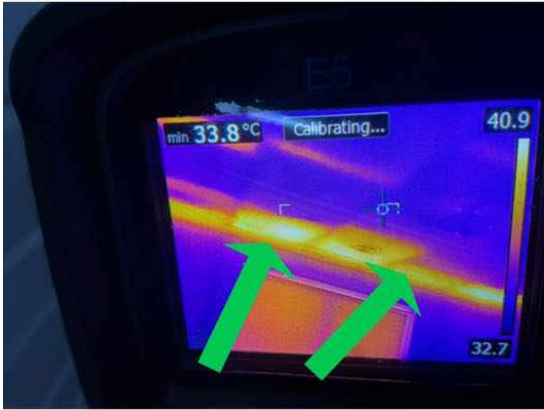

Defects 3.11

Building: Main Building  
Location: All Internal Areas  
Finding: Minor Settlement Cracks to Internal Window and Door Frames  
Information:

At the time of inspection, multiple settlement and movement-related cracks were observed around internal window frame joints, architraves, and door frame junctions. These cracks are consistent with normal building movement and seasonal settlement and are common in residential construction. No structural concerns were identified in relation to these cracks at the time of inspection.

No action is required from a structural perspective. However, for appearance purposes only, the client may choose to fill, sand, and repaint the affected areas at their discretion. The example shown below is representative of similar cracks observed throughout the dwelling.



## Section D Significant Items

### D4 Further Inspections

We advise that you seek additional specialist inspections from a qualified and, where appropriate, licensed

- As identified in summary and defect statements

Jim's Building Inspections can put you in contact with qualified and licensed providers of these and other trades services. Please contact your inspector for recommendations, or visit [www.jims.net](http://www.jims.net).

### D5 Conclusion - Assessment of overall condition of property

- Upon inspection, the 3-bedroom dwelling was found to be in fair condition relative to other buildings of a similar age. However, multiple maintenance defects were identified as listed in the body of this report that require urgent attention to prevent them from developing into more significant issues. It is crucial that these defects be addressed promptly to maintain the overall condition of the property.

It is strongly recommended that the client engage the appropriate qualified tradespeople, as outlined in the defect statements, to carry out the necessary repairs and maintenance as soon as possible.

Several obstructions and limitations were present at the time of inspection, restricting access and visibility in certain areas. These impediments affected the ability to conduct a fully comprehensive assessment. The client is advised to clear these obstructions and arrange a follow-up inspection to ensure all areas are thoroughly inspected.

## Disclaimer

This report is based on a visual inspection of accessible areas and is reflective of the conditions observed at the time of inspection. Some issues may not be visible or detectable due to existing obstructions, limitations, or the inherent nature of building materials and construction methods. As a visual inspection, this assessment is limited to the conditions observed during the inspection period, and as such, cannot account for potential changes or developments occurring after the inspection date. Once the inspection is complete and the report is issued, it should be noted that it represents the status of the property at that moment in time and may not reflect any subsequent changes.

Particularly regarding external elements such as concrete paving and outdoor drainage systems, evaluations are inherently limited when conducted in dry conditions, and it may not be possible to assess the complete drainage performance or identify water pooling issues that could become evident in periods of rainfall. Although a spirit level was used to check multiple areas of the paving for slope, this method cannot account for each and every point across the paving, nor can it replicate the effects of heavy rain. Thus, without rainfall during the inspection, any potential drainage issues or water pooling along the perimeter cannot be fully anticipated.

Furthermore, this report notes that various wet areas, such as showers, may not have been used for extended periods. While moisture testing was conducted at accessible locations, prolonged inactivity can obscure potential leaks or hidden defects, as some issues may only manifest after sustained use. Therefore, issues related to inactive wet areas may require ongoing observation over time to ensure that any potential problems can be identified and addressed.

Any recommendations provided herein are made to the best of professional judgment, based on current observations, and should not be considered exhaustive of all potential defects or maintenance needs. It is recommended that clients undertake regular inspections and proactive maintenance, particularly of exterior elements and areas exposed to environmental factors, to support the ongoing integrity of the property and to address potential issues that may arise under varying conditions. Regular professional evaluations can help ensure that the property's condition is maintained over time, especially as weather and usage patterns fluctuate.

For further information, advice and clarification please contact Mohamed Khattab on: 0477 660 118

## Section D Significant Items

### The following items were noted as - For your information

#### Noted Item

Building: Main Building  
 Location: All Areas  
 Finding: Obstructions and Limitations - Interior  
 Information: These photographs are an indication of the obstructions and limitations which impeded the inspection of the internal areas of the property at the time of inspection. These obstructions can hide an array of defects and should be removed to allow full inspection to be carried out. A re-inspection is recommended once the areas are made accessible.

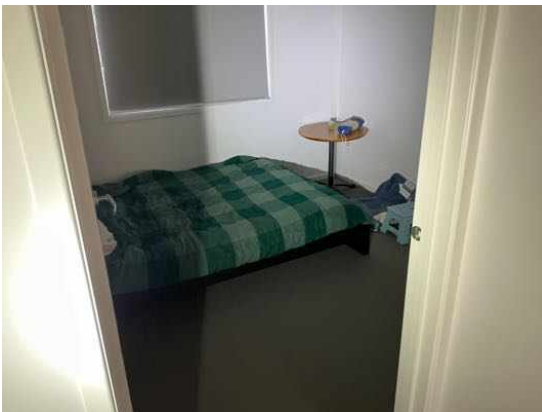

#### Noted Item

Building: Main Building  
 Location: Roof Void  
 Finding: Obstructions and Limitations - roof cavity  
 Information: These photographs are an indication of the obstructions and limitations which impeded the inspection of the roof cavity area of the property at the time of inspection.

These obstructions can hide an array of defects and should be removed to allow full inspection to be carried out. A re-inspection is recommended once the areas are made accessible.



### Noted Item

Building:	Main Building
Location:	All External Areas
Finding:	Obstructions and Limitations - Exterior
Information:	These photographs are an indication of the obstructions and limitations which impeded the inspection of the external areas of the property at the time of inspection. These obstructions can hide an array of defects and should be removed to allow full inspection to be carried out. A re-inspection is recommended once the areas are made accessible.



**Noted Item**

Building: Main Building  
Location: Roof Exterior  
Finding: Additional Photos  
Information: Additional photos are provided for your general reference





## Definitions to help you better understand this report

Access hole (cover)	An opening in flooring or ceiling or other parts of a structure (such as service hatch, removable panel) to allow for entry to carry out an inspection, maintenance or repair.
Accessible area	An area of the site where sufficient, safe and reasonable access is available to allow inspection within the scope of the inspection.
Appearance defect	Fault or deviation from the intended appearance of a building element.
Asbestos-Containing Material (ACM)	Asbestos-containing material (ACM) means any material or thing that, as part of its design, contains asbestos.
Building element	A portion of a building that, by itself or in combination with other such parts, fulfils a characteristic function. NOTE: For example supporting, enclosing, furnishing or servicing building space.
Client	The person or other entity for whom the inspection is being carried out.
Defect	Fault or deviation from the intended condition of a material, assembly, or component.
Detailed assessment	An assessment by an accredited sampler to determine the extent and magnitude of methamphetamine contamination in a property.
Inspection	Close and careful scrutiny of a building carried out without dismantling, in order to arrive at a reliable conclusion as to the condition of the building.
Inspector	Person or organisation responsible for carrying out the inspection.
Limitation	Any factor that prevents full or proper inspection of the building.
Major defect	A defect of sufficient magnitude where rectification has to be carried out in order to avoid unsafe conditions, loss of utility or further deterioration of the property.
Methamphetamine	An amphetamine-type stimulant that is highly addictive. Methamphetamine is a controlled substance, classified as a Class A (very high-risk) drug under the Misuse of Drug Act. This term is used as a grouping term to include all substances screened for, specifically: Ephedrine, Pseudoephedrine, Amphetamine, Methamphetamine, MDA and MDMA.
Methamphetamine contamination	A property or part of a property where the level of methamphetamine has been tested in accordance with this standard and found to exceed 0.5 micrograms/100 cm <sup>2</sup> (Residential) or 10 micrograms/100 cm <sup>2</sup> (Commercial).

Methamphetamine production/manufacture	The manufacture of methamphetamine, including processing, packaging, and storage of methamphetamine and associated chemicals.
Minor defect	A defect other than a major defect.
Roof space/Roof void	Space between the roof covering and the ceiling immediately below the roof covering.
Screening assessment	An assessment by a screening sampler to determine whether or not methamphetamine is present.
Serviceability defect	Fault or deviation from the intended serviceability performance of a building element.
Significant item	An item that is to be reported in accordance with the scope of the inspection.
Site	Allotment of land on which a building stands or is to be erected.
Structural defect	Fault or deviation from the intended structural performance of a building element.
Structural element	Physically distinguishable part of a structure. NOTE: For example wall, columns, beam, connection.
Subfloor space	Space between the underside of a suspended floor and the ground.
Urgent and Serious Safety Hazards	Building elements or situations that present a current or immediate potential threat of injury or disease to persons.

## Terms on which this report was prepared

This report is based on the condition of the property at the time of inspection. We strongly recommend re-inspection 30 days after this report is issued as the general condition of the property is likely to have changed, including the extent of defects described and instance of potential undetected defects.

This report has been prepared in accordance with and subject to the pre-inspection agreement in place between the parties, which forms part of this Report.

*This Report is prepared for the client identified above and may not be relied on by any other person without our express permission or by the purchase of this Report on our website.*

SPECIAL ATTENTION SHOULD BE GIVEN TO THE SCOPE, LIMITATIONS AND EXCLUSIONS IN YOUR PRE-INSPECTION AGREEMENT AND THIS REPORT

Any of the exclusions or limitations identified for this Report may be the subject of a special-purpose inspection which we recommend being undertaken by an appropriately qualified inspector

### RELIANCE AND DISCLOSURE

This report has been prepared based on conditions at the time of the report.

We own the copyright in this report and may make it available to third parties.

If your Property is in the Australian Capital Territory, you acknowledge we will make certain information about this Report available to the ACT Government for inclusion in the building and pest inspections public register if required under the *Civil Law (Sale of Residential Property) Act 2003*. This will include the fact the report has been prepared, the Property street address, date of the inspection, the name of the person who prepared the report and (if applicable) the entity that employs them.

### UNDETECTED DEFECT RISK RATING

If this Report has identified a medium or high-risk rating for undetected defects, we strongly recommend a further inspection of areas that were inaccessible. This may include an invasive inspection that requires the removal or cutting of walls, floors or ceilings.

*If the Property has been vacant for a period of time, moisture levels or leaks may not be detectable at the time of the inspection because often only frequent use of water pipes (showers, taps etc) result in a leak being identifiable. We advise further testing on pipes and water susceptible areas (such as the bathroom and laundry) after more frequent use has occurred.*

### IMPORTANT SAFETY INFORMATION:

**This is not a report by a licensed plumber or electrician.** We recommend a special-purpose report to detect substandard or illegal plumbing and electrical work at the Property

**This is not a smoke alarm report.** We recommend all existing detectors in the Property be tested and advice sought as to the suitability of number, placement and operation.

**This is not a pest report.** As termites are widespread throughout mainland Australia we recommend annual timber pest inspections.

**This is not an asbestos report.** There are potential products in the Property containing asbestos that will not be identified in this report. In order to accurately identify asbestos, we recommend performing an asbestos inspection, particularly for buildings built prior to 1988.

**This is not a report on safety glass.** Glazing in older homes may not reflect current standards and may cause significant injury if damaged. Exercise caution around the glass in older homes.

**This is not a report on window opening restrictions.** We have not inspected window opening restrictors. Window openings in older buildings may not reflect current standards and can be a potential risk. Window opening restrictors are advised for all second story or above windows with sill heights below 900mm. Some states make this a mandatory requirement. Owners should enquire of their local and state requirements to ensure compliance.

**This is not a report on pool safety.** If a swimming pool is present it should be the subject to a special purpose pool inspection.

**External Timber Structures - Balcony and Decks.** It is strongly recommended that a Structural Engineer is required to assess distributed load capacity of external timber structures such as balconies and decks, alerting users of the load capacity. Regular maintenance and inspections by competent practitioners to assess the ongoing durability of exposed external timber structures are needed.

**This is not a Group Titled Property Report as per AS4349.2.** If you require a report for a Group Titled Property as per this standard, please seek a separate inspection for Group Titled Properties.

## MOISTURE

The identification of moisture, dampness or the evidence of water penetration is dependent on the weather conditions at the time an inspection. The absence of dampness identified in this Report does not necessarily mean the Property will not experience some damp problems in other weather conditions or that roofs, walls or wet areas are watertight.

Where the evidence of water penetration is identified we recommend detailed investigation of waterproofing in the surrounding area monitoring of the affected area over a period of time to fully detect and assess the cause of dampness.

## MAINTENANCE OF THE PROPERTY

This Report is not a warranty or an insurance policy against problems developing with the Property in the future. Accordingly, a preventative maintenance program should be implemented which includes systematic inspections, detection and prevention of issues. Please contact the inspector who carried out this inspection for further advice.

## **NO CERTIFICATION**

- a) The Property has been compared to others of a similar age, construction type and method that had an acceptable level of basic maintenance completed.
- b) We don't advise you about title, ownership or other legal matters like easements, restrictions, covenants and planning laws. None of our inspections constitutes approval by a Building Surveyor, a certificate of occupancy or compliance with any law, regulation or standard, including any comment on whether the Property complies with current Australian Standards, Building Regulations or other legislative requirements.

## **RECTIFICATION COSTS**

We don't provide advice on the costs of rectification or repair unless specifically identified in the scope of the Report. Any cost advice provided verbally or in this report must be taken as of a general nature and is not to be relied on. Actual costs depend on the quality of materials, the standard of work, what price a contractor is prepared to do the work for and may be contingent on approvals, delays and unknown factors associated with third parties. No liability is accepted for costing advice.