



Building Inspection Report

Inspection Date: Mon, 30 Mar 2026

Property Address: 43 Sanctuary Way, Beaconsfield VIC 3807,
Australia



Contents

	The Parties
Section A	Results of inspection - summary
Section B	General
Section C	Accessibility
Section D	Significant Items
Section E	Additional comments
Section F	Annexures to this report

Definitions to help you better understand this report

Terms on which this report was prepared

Special conditions or instructions

If you have any queries with this report or require further information, please do not hesitate to contact the person who carried out the inspection.

This Report has been prepared in accordance with the pre-inspection agreement in place between the parties set out below, which set out the purpose and scope of the inspection, and the significant items that will be reported on. This Report reflects the opinion of the inspector based on the documents that have been provided. This Report should be read in its entirety and in the context of the agreed scope of Services. If there is a discrepancy between the summary findings and the body of the Report, the body of the Report will prevail. We recommend that you should promptly implement any recommendation or advice in this Report, including recommendations of further inspections by another specialist. If you have any queries with this Report or require further information, please do not hesitate to contact the person who carried out the inspection. This Report contains reference to material that is the copyright of Standards Australia reproduced under agreement with SAI Global to Jim's Building Inspections (Australia).

Original Inspection Date: Mon, 30 Mar 2026

Modified Date: Wed, 1 Apr 2026

The Parties

Name of the Client:

Name of the Principal(if Applicable):

Job Address: 43 Sanctuary Way, Beaconsfield VIC 3807, Australia

Client's Email Address:

Client's Phone Number:

Consultant: Mohamed Khattab Ph: 0477 660 118
Email: Berwick@jimbuildinginspections.com.au

Engineers Australia 10472010

Company Name: Jim's Building Inspections (Berwick)

Company Address and Postcode: Pakenham 3810

Company Email: Berwick@jimbuildinginspections.com.au

Company Contact Numbers: 0477 660 118

Special conditions or instructions

A report may be conditional on information provided by the person, agents or employees of the person requesting the report, apparent concealment of possible defects and a range of other factors

The following apply: Not Applicable

Section A Results of Inspection - summary

A summary of your inspection is outlined below; please also refer to the Report.

	Found	Not Found
Safety Hazard		✓
Major Defect		✓
Minor Defect	✓	

Overall Condition

In summary, the building, compared to others of similar age and construction is in fair condition with maintenance items required.

Section B General

General description of the property

Building Type	Residential, Detached
Company or Strata title	No
Floor	Slab on ground
Furnished	Furnished
No. of bedrooms	4
Occupied	Occupied
Orientation	East
Other Building Elements	Driveway, Fence - Post and Rail Construction, Garage, Pergola
Other Timber Bldg Elements	Doors, Door Frames, Architraves, Deck, Skirting Boards, Internal Joinery, External Joinery, Window Frames
Roof	Pitched, Timber Framed, Tiles
Storeys	Single
Walls	Brick Veneer (Timber Framed)
Weather	Fine

Section C Accessibility

Areas Inspected

The following areas were inspected. As documented in your Pre-Inspection Agreement, obstructions and limitations to the accessible areas for inspection are to be expected in any inspection. Refer also to our listing of obstructions and limitations.

- Interior
- Exterior
- Roof Exterior - Part
- Roof Void - Part
- The Site
- Wall Exterior

The inspection excludes areas which are affected by obstructions or where access is limited or unsafe. We do not move obstructions and building defects may not be obvious unless obstructions or unsafe conditions are removed to provide access.

Inaccessible Areas

The following areas were inaccessible:

- Areas of low roof pitch preventing full inspection.
- Ceiling Cavity - Part.
- Roof Exterior - Part
- Site - Part.
- Wall exterior due to obstructions.

Any areas which are inaccessible at the time of inspection present a high risk for undetected building defects. The client is strongly advised to make arrangements to access inaccessible areas urgently wherever possible.

Obstructions and Limitations

Building defects may be concealed by the following obstructions which prevented full inspection:

- Above safe working height
- Appliances and equipment

- Areas of low roof pitch preventing full inspection
- Ceiling linings
- Duct work
- External concrete or paving
- External finished ground level
- Fixed ceilings
- Fixed Furniture - Built-in Cabinetry
- Floor coverings
- Decking
- Landscaping
- Insulation
- Stored items
- Vegetation
- Wallpaper or Wall Coverings
- Wall linings

The presence of obstructions increases the risk of undetected defects. The client should make arrangement to remove obstructions where ever possible and re-inspect these areas as a matter of urgency. See also overall risk rating for undetected defects.

Undetected defect risk

A risk rating is provided to help you understand the degree to which accessibility issues and the presence of obstructions have limited the scope of the inspection

The risk of undetected defects is: **High**

When the risk of undetected defects medium or high we strongly recommend further inspection once access is provided or if the obstruction can be removed. Contact us for further advice.

Section D Significant Items

Safety Hazard

No evidence was found

Major Defect

No evidence was found

Minor Defect

Defects 3.01

Building: Main Building
Location: Roof Void
Finding: Roof Space – Rafter Splitting at Gang Nail Connection
Information:

A longitudinal split was observed to a rafter within the roof space, located adjacent to a metal gang nail plate connection. The split appears localised and is consistent with timber shrinkage or stress at the connection point.

While no significant deformation was noted at the time of inspection, splitting at a structural connection may affect the integrity of the member if it progresses.

It is recommended that a registered builder be engaged without delay to assess the extent of the damage and replace the affected rafter as required to ensure the structural adequacy of the roof framing.

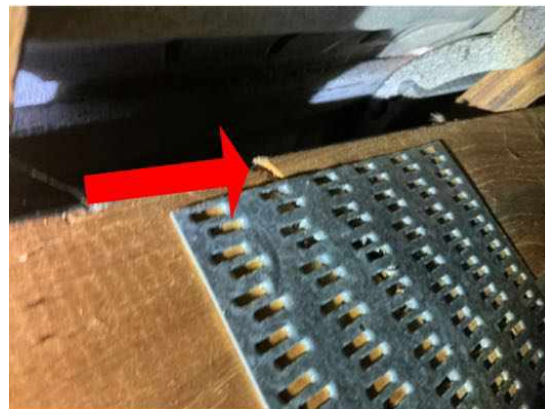

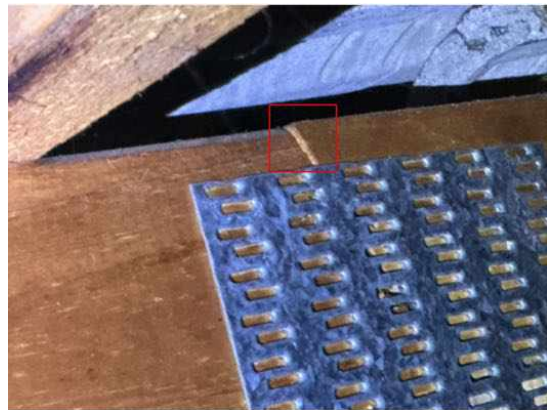
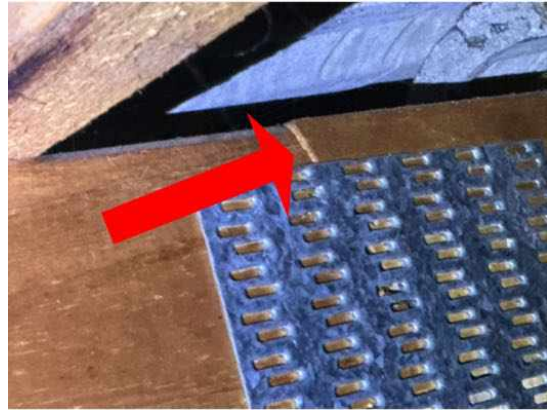
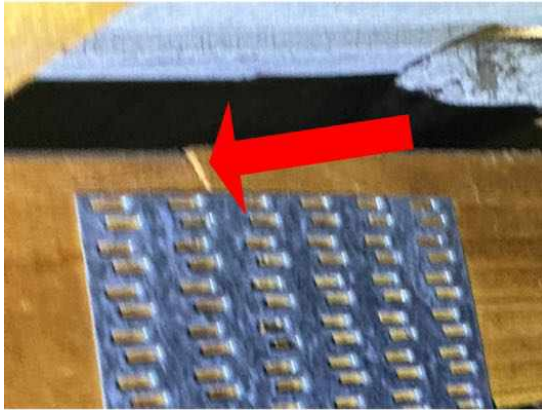
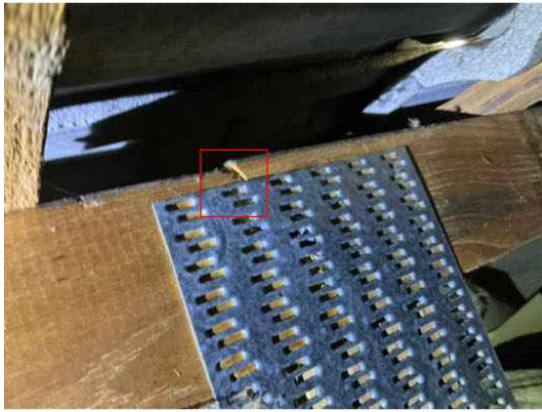

Defects 3.02

Building: Main Building
 Location: All External Areas
 Finding: Site drainage - Inadequate
 Information: The site drainage in all yards was found to be inadequate at the time of inspection, creating potential for subsequent water damage to associated building elements.

It is important that water does not lie against the base of walls; surrounding paths and ground levels should be sloped to drain water away from walls. Downpipes should not discharge stormwater onto lower walls or plinths. Stormwater should be carried away by large, regularly cleaned drains. Ground levels may need to be lowered to expose a buried DPC.

Where site drainage is inadequate, installation of an Agricultural (Aggie) Drain may be required. A qualified plumber should be appointed to further inspect the property and perform any remedial works as necessary. Water damage and secondary defects are likely to occur if left unmanaged.



Defects 3.03

Building: Main Building
 Location: Exterior walls - left side
 Finding: Stormwater Drainage – Detached Downpipe (LHS)
 Information:

The left-hand side (LHS) downpipe was observed to be detached from the stormwater connection at the base. As a result, roof water is not being properly directed into the drainage system.

This condition may lead to uncontrolled discharge of water at the base of the structure, increasing the risk of soil saturation, foundation movement, and potential moisture ingress into adjacent building elements.

It is recommended that a licensed plumber be engaged to reconnect the downpipe to the stormwater system and ensure proper discharge in accordance with drainage requirements.



Defects 3.04

Building:	Main Building
Location:	All External Areas
Finding:	Window seals - deteriorated
Information:	The window seals have deteriorated and are in a generally poor condition. Due to frequent exposure to weather conditions and subsequent moisture, deterioration of window seals is expected in a property of this condition and age.

Where window seals have deteriorated, the window is no longer weather-tight; rain penetration and subsequent water damage is therefore likely to ensue. Insulation of the area against external weather conditions will also be compromised.

It is recommended that all deteriorated window seals be replaced by a general handyman or sealant expert to prevent any further damage and to restore the window to a fully functional level.



Defects 3.05

Building: Main Building
Location: All External Areas
Finding: Insufficient Clearance to External Weep Holes
Information: Inspection revealed that the external weep holes around the base of the external walls have insufficient clearance, with landscaping materials such as soil positioned directly beneath or against them. Weep holes are essential for allowing moisture within the wall cavity to escape and for enabling ventilation of the internal wall space.

When weep holes are obstructed or have inadequate clearance, their function is compromised. This can result in moisture being trapped within the wall cavity, leading to potential structural deterioration, rising damp, or even termite ingress—especially in timber-framed dwellings.

It is recommended that the landscaping be adjusted to ensure a minimum vertical clearance of at least 75mm below the lowest part of the weephole. This will allow for proper drainage and ventilation and help protect the structural integrity of the property.

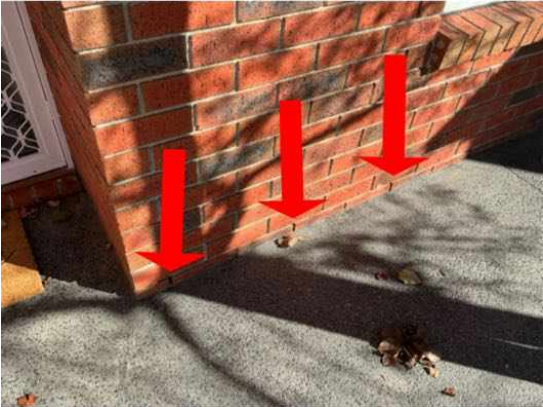



Defects 3.06

Building:	Main Building
Location:	Driveway
Finding:	Cracking - External Concrete Driveway - Damage Category 3 - Wide Cracks (2mm - 4mm)
Information:	Wide cracks were identified in external concrete driveway. Wide cracks are significant and are likely to lead to the development of safety hazards and secondary defects if left unmanaged.

General age and expected deterioration of the paved areas is a common cause of this type of cracking. However, expansion and contraction of the slab may also have occurred due to environmental factors. Such factors include variable moisture and weather conditions, the presence of trees and their roots having a settling or lifting affect on the soil, or the effect of load bearing, e.g. heavy vehicles over a sustained period of time.

Cracking to this degree may also be due to poor original installation of the concrete. Factors such as poor compaction of the sub surface and/or inadequate reinforcing of the slab may create cracking and other secondary defects. Wide cracks may also have a more significant structural cause, such as subsidence of soils.

Where the crack is located adjacent to structural elements of the building, the advice of a Structural Engineer is advisable before undertaking repairs. Significant repair and likely replacement of the concrete paving is probable.



Defects 3.07

Building: Main Building
 Location: Exterior walls - front
 Finding: Stormwater Drainage – Dented Downpipe (Front LHS of Garage)
 Information:

One of the downpipes located on the front elevation at the left-hand side (LHS) of the garage wall was observed to be dented. No significant damage or leakage was noted at the time of inspection.

This condition is considered minor and primarily cosmetic; however, deformation of the downpipe may slightly restrict water flow if severe or worsen over time.

Rectification can be carried out at the client's discretion. If required, a licensed plumber can assess and repair or replace the affected section to ensure optimal performance and appearance.



Defects 3.08

Building:	Main Building
Location:	Ensuite
Finding:	Toilet roll holder - Loose
Information:	The toilet roll holder was found to be loose at the time of inspection. While not a major operational defect, function can deteriorate if the problem is left unmanaged.

It is advised that the homeowner performs remedial works to re-attach the toilet roll holder to its original fixing. A general handyperson may be required to perform these works.



Defects 3.09

Building:	Main Building
Location:	Ensuite
Finding:	Shower - Damp
Information:	Damp is evident to the lower 300mm of wall to the shower alcove. This defect is quite common, and is suspected to have been caused by moisture permeating through the grouting in this area, which shows evidence of deterioration. Leaking pipes within the adjoining wall is also a possible cause.

Damp (or structural damp) refers to the presence of unwanted moisture in the

structure of a building, either as the result of intrusion from outside, or condensation from within the structure. In the shower area, internal water leaks or other sources of excessive moisture are generally the cause of damp.

Unmanaged damp in the shower recess is likely to facilitate the formation and development of mould and fungi growth, decaying associated building materials and compromising their structural integrity. It is important to address damp conditions, as the World Health Organisation notes that excess moisture leads - on almost all indoor materials - to growth of microbes such as moulds, fungi and bacteria, which subsequently emit spores and other matter into the indoor air. Exposure to these contaminants is associated with a wide range of respiratory and other health-related problems.

Consultation with a qualified plumber or bathroom specialist is advised immediately to identify the cause of damp and to perform remedial works as required. Where excessive mould growth is present, further inspection by a specialist environmental health inspector should also be considered.

Always ensure that sealant and grout is in good condition to prevent any moisture issues occurring in the future.



Defects 3.10

Building: Main Building

Location: Ensuite
 Finding: Elevated Moisture Readings to Adjacent Wall
 Information:

Elevated moisture readings were detected to the plaster wall adjacent to the shower, and the skirting board in this area shows signs of moisture-related deterioration.

This condition may be associated with minor water ingress, potentially from shower usage or localised sealing issues. At the time of inspection, no extensive damage was evident; however, ongoing moisture exposure may lead to further deterioration if not addressed.

It is recommended that a licensed plumber be engaged to inspect the shower area and confirm the source of moisture. Any defective seals or joints should be rectified, and the affected skirting board replaced if required. Ongoing monitoring is advised following repairs.



Defects 3.11

Building: Main Building
 Location: Garage
 Finding: Ceiling sagging - Garage
 Information: Sections of the ceiling were found to be sagging at the time of inspection. Sagging to the fixed ceiling structure generally indicates that the building materials have swollen,

due to contact with water, or that fixings (e.g. nails or glue) have become loose and require reattachment. This is a very common defect in carports due to their lack of insulation and or their susceptibility to moisture. Condensation builds up in the roof and rests on the plasterboard softening it somewhat which makes it more likely to sag and release from its fixing points.

Where minor sagging is evident, comparatively minor works, such as re-gluing of ceiling sheets, may be required. Such works may be performed by relevant tradespeople, such as plasterers and painters. Where excessive moisture has caused the roofing structure to swell and sag, the source of the water leak should primarily be identified prior to any remedial works being performed.

In some cases, sagging ceiling linings may also indicate that there are structural issues, causing surfaces to warp, twist or sag. Where sagging appears to be major, appointment of a structural engineer is advised to further inspect the property and identify the source and rectification works required.

While damage is minimal at this stage a licensed plasterboard contractor should be appointed to repair the ceiling. Insulating the area could be considered by the client once repaired.





Defects 3.12

Building:	Main Building
Location:	Garage
Finding:	Cracking - Damage Category 2 - Noticeable - Garage ceiling
Information:	Noticeable cracks are a common occurrence as a result of many primary defects. Such causes may include age, general wear and tear, expected building movement, general expansion/contraction of building materials in different weather conditions, and/or minor failings in the installation or application of building materials.

Noticeable cracks may result in minor sticking or jamming of associated doors and windows, which require easement. However, noticeable cracks are easily filled and repaired. A plasterer can be consulted to install an expansion joint at this point to allow for this movement during different weather conditions.

Monitoring of all cracking should be conducted frequently. Always contact a building inspector should cracks widen, lengthen, or become more numerous. Additionally, your building inspector should also be contacted if associated building elements such as doors and windows become more difficult to operate over time.

Relevant tradespeople, such as carpenters, painters and plasterers, should be appointed to perform remedial works, as deemed necessary.



Defects 3.13

Building:	Main Building
Location:	Bedroom 2
Finding:	Door stop - Missing
Information:	The door stop is missing or is inadequate to stop the door handle from damaging the wall. Although some building elements may seem irrelevant or unnecessary, all building elements play a key role in the operation and function of the overall structure and its performance.

Re-installation or replacement of the door stop is advised as soon as possible to prevent any subsequent damage to the door or associated structures. A general handyman may be appointed to perform these works at client discretion.



Defects 3.14

Building:	Main Building
Location:	Bathroom 2
Finding:	Shower screen - Leaking
Information:	Leaking was evident to the 2nd bathroom's shower screen at the time of inspection. It is suspected that the leaking has occurred as a result of deteriorated or missing caulking to the shower or general ageing of the building elements.

Leaking from the shower where left unattended, is likely to lead to water damage to adjoining flooring and walls. Such damage can lead to water damage and necessitate extensive remedial works being required. Active water leaks may also create an environment that is susceptible to the formation and development of mould.

Appointment of a caulking contractor is required to repair or replace the caulking to the shower area. Such works should be performed as soon as possible to ensure that no further damage occurs.

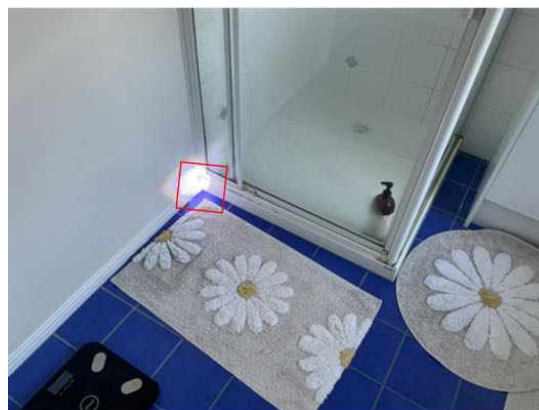

Defects 3.15

Building:	Main Building
Location:	Bathroom 2
Finding:	Floor tiles - Cracked
Information:	Cracking in the floor tiles was evident in 2nd bathroom at the time of inspection. It is suspected that this cracking has occurred as a result of the floor being uneven and lacking a solid or suitable foundation for the tiles to be laid on. Settlement in the floor foundations may also have caused movement and resulted in the cracking of tiles in this area.

Cracked tiles throughout the household detract from the overall appearance of the affected areas, as well as creating potential for water penetration to adjoining building elements. If left unmanaged, water damage may occur as a result of constant water penetration over a prolonged period of time.

While not considered a matter of urgency, replacement of cracked floor tiles is advised as a solution. A tiling contractor or general handyperson may be appointed to perform these works at client discretion. Where cracks become more numerous, consultation with a registered builder specialising in re-stumping may be required.



Defects 3.16

Building: Main Building
 Location: Bathroom 2
 Finding: Vanity Tap - Loose
 Information: The ink tap in the 2nd bathroom has deteriorated with age, and is consequently loose. This tap being loose creates potential for water leaks and subsequent water damage to the surrounding area.

Where taps or spouts are loose, a qualified plumber should be appointed to re-fix the plumbing fitting.



Defects 3.17

Building:	Main Building
Location:	Bathroom 2
Finding:	Toilet roll holder - Loose
Information:	The toilet roll holder was found to be loose at the time of inspection. While not a major operational defect, function can deteriorate if the problem is left unmanaged.

It is advised that the homeowner performs remedial works to re-attach the toilet roll holder to its original fixing. A general handyperson may be required to perform these works.



Defects 3.18

Building:	Main Building
Location:	Bathroom 2
Finding:	Excessive Moisture Detected in Plaster Wall Adjacent to Shower
Information:	During the inspection, elevated moisture levels were recorded in the plaster wall on the left-hand side of the shower using a moisture meter. Excessive moisture in this area can create conditions that promote termite infestations, fungal growth, and wood decay.

The moisture buildup may be caused by deteriorated or inadequate waterproofing, leaking plumbing pipes, or poor drainage around the shower area. It is highly recommended that a licensed plumber or builder investigates the source of the moisture and ensures that all plumbing and drainage fixtures are functioning properly to prevent further damage to the internal property. Regular maintenance of these systems is essential to prevent excessive moisture and associated risks.



Defects 3.19

Building:	Main Building
Location:	Yard - Side
Finding:	AC Overflows - Not plumbed to suitable drainage
Information:	Upon inspection, it was found that the AC overflow is not plumbed or connected to suitable drainage. This could lead to the surrounding area becoming excessively damp, which in turn may cause secondary defects such as rot, rust, corrosion of associated building elements, and the formation of fungal decay. In addition, prolonged damp conditions could create potential slip hazards. Poor site drainage may exacerbate the issue, potentially attracting termite activity to the area.

We recommend that a licensed plumber be appointed to properly plumb the AC overflow and connect it to suitable drainage. This will help ensure that the area remains dry and free from secondary defects.





Defects 3.20

Building:	Main Building
Location:	Yard - Side
Finding:	HWS Overflow - Not Connected
Information:	The Hot Water System (HWS) overflow was found to be disconnected from storm water drainage and is creating excessive moisture in the surrounding area.

These damp conditions can lead to secondary defects such as rot, rust or corrosion of associated building elements, the formation of fungal decay, or even the creation of potential slip hazards. When coupled with poor site drainage, pooling of water may also attract termite activity to this area.

It is highly recommended that a licensed plumber be appointed to connect the HWS overflow in order to prevent such an environment from being created. These minor works should be carried out as soon as possible.



Defects 3.21

Building:	Main Building
Location:	Fencing
Finding:	Fencing - Deteriorated and wood rot
Information:	It was noted at the time of inspection that sections of the fencing throughout the

property have deteriorated, exhibiting signs of wood rot, which is a form of fungal decay. Fungal decay occurs when wood is exposed to moisture over time, allowing fungi to break down the wood fibers, leading to structural weakness. This deterioration is typically caused by age, wear, and prolonged exposure to weather conditions. Inadequate installation or maintenance may also contribute to the issue.

If left unattended, the extent of the damage is likely to worsen, further compromising the integrity of the fencing. While repair of several elements of the fencing may be required, complete replacement should also be considered by the client.

It is recommended that a licensed fencing contractor be appointed to assess the condition of the fencing, provide further advice, and perform necessary rectification works. Addressing this issue promptly will help prevent further deterioration and ensure the safety and stability of the fencing.



Defects 3.22

Building:	Main Building
Location:	Roof Exterior
Finding:	Roof tiles - Broken
Information:	Upon inspection of the exterior roof covering, broken roofing tiles were identified. Broken and friable roof tiles are generally the result of ageing and weathering of what is essentially a porous material. It appears that the two broken roof tiles have been

repaired using a silicon adhesive which is not considered a permanent repair. A full replacement of the affected roof tiles is required.

If left to further deteriorate, broken and brittle roof tiles are likely to lead to water penetration via the roof into the ceiling space, causing secondary damage to ceiling linings, insulation and roof structures. Broken roof tiles are also likely to detract from the effectiveness of the roof drainage system, creating potential for secondary damage to the exterior roof covering and roof plumbing.

Replacement of broken tiles is required and should be performed by a roofing contractor as soon as possible. Also, we highly advise client to have the roof tiles spray sealed on regular basis for long term protection.





Section D Significant Items

D4 Further Inspections

We advise that you seek additional specialist inspections from a qualified and, where appropriate, licensed

- As identified in summary and defect statements
- Licensed Plumber
- Registered/Licensed Builder
- Registered Roofing Contractor

Jim's Building Inspections can put you in contact with qualified and licensed providers of these and other trades services. Please contact your inspector for recommendations, or visit www.jims.net.

D5 Conclusion - Assessment of overall condition of property

- Upon inspection, the 4-bedroom dwelling was found to be in fair condition relative to other buildings of a similar age. However, multiple maintenance defects were identified as listed in the body of this report that require urgent attention to prevent them from developing into more significant issues. It is crucial that these defects be addressed promptly to maintain the overall condition of the property.

It is strongly recommended that the client engage the appropriate qualified tradespeople, as outlined in the defect statements, to carry out the necessary repairs and maintenance as soon as possible.

Several obstructions and limitations were present at the time of inspection, restricting access and visibility in certain areas. These impediments affected the ability to conduct a fully comprehensive assessment. The client is advised to clear these obstructions and arrange a follow-up inspection to ensure all areas are thoroughly inspected.

Disclaimer

This report is based on a visual inspection of accessible areas and is reflective of the conditions observed at the time of inspection. Some issues may not be visible or detectable due to existing obstructions, limitations, or the inherent nature of building materials and construction methods. As a visual inspection, this assessment is limited to the conditions observed during the inspection period, and as such, cannot account for potential changes or developments occurring after the inspection date. Once the inspection is complete and the report is issued, it should be noted that it represents the status of the property at that moment in time and may not reflect any subsequent changes.

Particularly regarding external elements such as concrete paving and outdoor drainage systems, evaluations are inherently limited when conducted in dry conditions, and it may not be possible to assess the complete drainage performance or identify water pooling issues that could become evident in periods of rainfall. Although a spirit level was used to check multiple areas of the paving for slope, this method cannot account for each and every point across the paving, nor can it replicate the effects of heavy rain. Thus, without rainfall during the inspection, any potential drainage issues or water pooling along the perimeter cannot be fully anticipated.

Furthermore, this report notes that various wet areas, such as showers, may not have been used for extended periods. While moisture testing was conducted at accessible locations, prolonged inactivity can obscure potential leaks or hidden defects, as some issues may only manifest after sustained use. Therefore, issues related to inactive wet areas may require ongoing observation over time to ensure that any potential problems can be identified and addressed.

Any recommendations provided herein are made to the best of professional judgment, based on current observations, and should not be considered exhaustive of all potential defects or maintenance needs. It is recommended that clients undertake regular inspections and proactive maintenance, particularly of exterior elements and areas exposed to environmental factors, to support the ongoing integrity of the property and to address potential issues that may arise under varying conditions. Regular professional evaluations can help ensure that the property's condition is maintained over time, especially as weather and usage patterns fluctuate.

For further information, advice and clarification please contact Mohamed Khattab on: 0477 660 118

Section D Significant Items

The following items were noted as - For your information

Noted Item

Building: Main Building
 Location: All External Areas
 Finding: Obstructions and Limitations - Exterior
 Information: These photographs are an indication of the obstructions and limitations which impeded the inspection of the external areas of the property at the time of inspection. These obstructions can hide an array of defects and should be removed to allow full inspection to be carried out. A re-inspection is recommended once the areas are made accessible.

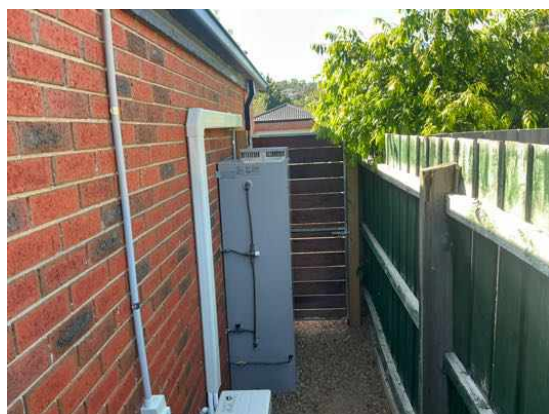
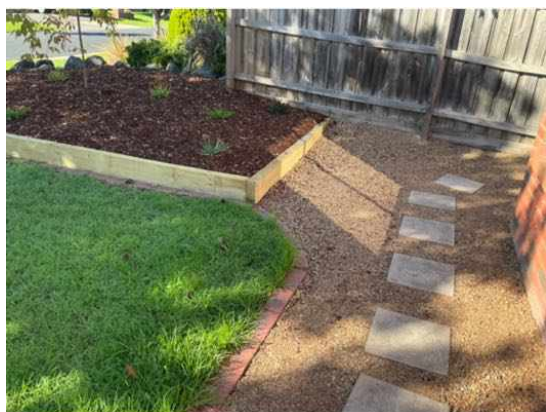

Noted Item

Building: Main Building
 Location: Roof Void
 Finding: Obstructions and Limitations - roof cavity
 Information: These photographs are an indication of the obstructions and limitations which impeded the inspection of the roof cavity area of the property at the time of inspection.

The roof manhole opening was particularly narrow and provided restricted entry dimensions. In addition, fixed laundry cabinetry and a benchtop were installed directly beneath the manhole, significantly limiting safe and practical access into the roof space.

These obstructions can conceal an array of defects including structural deficiencies, moisture ingress, insulation concerns, timber pest activity and non-compliant building alterations. Although reasonable attempts were made to access and inspect the roof cavity to the extent safely possible, inspection coverage was limited due to the restricted entry conditions.

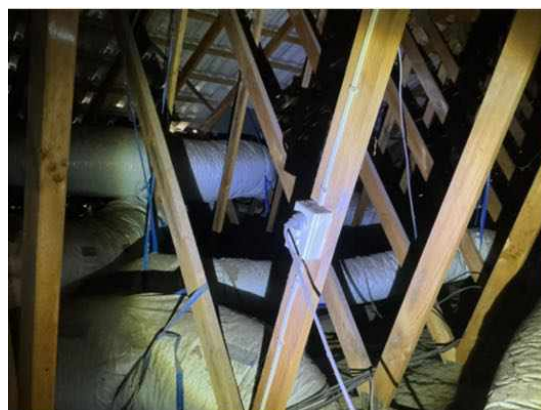

Noted Item

Building:	Main Building
Location:	All Internal Areas
Finding:	Obstructions and Limitations - Interior
Information:	These photographs are an indication of the obstructions and limitations which impeded the inspection of the internal areas of the property at the time of inspection. These obstructions can hide an array of defects and should be removed to allow full inspection to be carried out. A re-inspection is recommended once the areas are made accessible.



Definitions to help you better understand this report

Access hole (cover)	An opening in flooring or ceiling or other parts of a structure (such as service hatch, removable panel) to allow for entry to carry out an inspection, maintenance or repair.
Accessible area	An area of the site where sufficient, safe and reasonable access is available to allow inspection within the scope of the inspection.
Appearance defect	Fault or deviation from the intended appearance of a building element.
Asbestos-Containing Material (ACM)	Asbestos-containing material (ACM) means any material or thing that, as part of its design, contains asbestos.
Building element	A portion of a building that, by itself or in combination with other such parts, fulfils a characteristic function. NOTE: For example supporting, enclosing, furnishing or servicing building space.
Client	The person or other entity for whom the inspection is being carried out.
Defect	Fault or deviation from the intended condition of a material, assembly, or component.
Detailed assessment	An assessment by an accredited sampler to determine the extent and magnitude of methamphetamine contamination in a property.
Inspection	Close and careful scrutiny of a building carried out without dismantling, in order to arrive at a reliable conclusion as to the condition of the building.
Inspector	Person or organisation responsible for carrying out the inspection.
Limitation	Any factor that prevents full or proper inspection of the building.
Major defect	A defect of sufficient magnitude where rectification has to be carried out in order to avoid unsafe conditions, loss of utility or further deterioration of the property.
Methamphetamine	An amphetamine-type stimulant that is highly addictive. Methamphetamine is a controlled substance, classified as a Class A (very high-risk) drug under the Misuse of Drug Act. This term is used as a grouping term to include all substances screened for, specifically: Ephedrine, Pseudoephedrine, Amphetamine, Methamphetamine, MDA and MDMA.
Methamphetamine contamination	A property or part of a property where the level of methamphetamine has been tested in accordance with this standard and found to exceed 0.5 micrograms/100 cm ² (Residential) or 10 micrograms/100 cm ² (Commercial).

Methamphetamine production/manufacture	The manufacture of methamphetamine, including processing, packaging, and storage of methamphetamine and associated chemicals.
Minor defect	A defect other than a major defect.
Roof space/Roof void	Space between the roof covering and the ceiling immediately below the roof covering.
Screening assessment	An assessment by a screening sampler to determine whether or not methamphetamine is present.
Serviceability defect	Fault or deviation from the intended serviceability performance of a building element.
Significant item	An item that is to be reported in accordance with the scope of the inspection.
Site	Allotment of land on which a building stands or is to be erected.
Structural defect	Fault or deviation from the intended structural performance of a building element.
Structural element	Physically distinguishable part of a structure. NOTE: For example wall, columns, beam, connection.
Subfloor space	Space between the underside of a suspended floor and the ground.
Urgent and Serious Safety Hazards	Building elements or situations that present a current or immediate potential threat of injury or disease to persons.

Terms on which this report was prepared

This report is based on the condition of the property at the time of inspection. We strongly recommend re-inspection 30 days after this report is issued as the general condition of the property is likely to have changed, including the extent of defects described and instance of potential undetected defects.

This report has been prepared in accordance with and subject to the pre-inspection agreement in place between the parties, which forms part of this Report.

This Report is prepared for the client identified above and may not be relied on by any other person without our express permission or by the purchase of this Report on our website.

SPECIAL ATTENTION SHOULD BE GIVEN TO THE SCOPE, LIMITATIONS AND EXCLUSIONS IN YOUR PRE-INSPECTION AGREEMENT AND THIS REPORT

Any of the exclusions or limitations identified for this Report may be the subject of a special-purpose inspection which we recommend being undertaken by an appropriately qualified inspector

RELIANCE AND DISCLOSURE

This report has been prepared based on conditions at the time of the report.

We own the copyright in this report and may make it available to third parties.

If your Property is in the Australian Capital Territory, you acknowledge we will make certain information about this Report available to the ACT Government for inclusion in the building and pest inspections public register if required under the *Civil Law (Sale of Residential Property) Act 2003*. This will include the fact the report has been prepared, the Property street address, date of the inspection, the name of the person who prepared the report and (if applicable) the entity that employs them.

UNDETECTED DEFECT RISK RATING

If this Report has identified a medium or high-risk rating for undetected defects, we strongly recommend a further inspection of areas that were inaccessible. This may include an invasive inspection that requires the removal or cutting of walls, floors or ceilings.

If the Property has been vacant for a period of time, moisture levels or leaks may not be detectable at the time of the inspection because often only frequent use of water pipes (showers, taps etc) result in a leak being identifiable. We advise further testing on pipes and water susceptible areas (such as the bathroom and laundry) after more frequent use has occurred.

IMPORTANT SAFETY INFORMATION:

This is not a report by a licensed plumber or electrician. We recommend a special-purpose report to detect substandard or illegal plumbing and electrical work at the Property

This is not a smoke alarm report. We recommend all existing detectors in the Property be tested and advice sought as to the suitability of number, placement and operation.

This is not a pest report. As termites are widespread throughout mainland Australia we recommend annual timber pest inspections.

This is not an asbestos report. There are potential products in the Property containing asbestos that will not be identified in this report. In order to accurately identify asbestos, we recommend performing an asbestos inspection, particularly for buildings built prior to 1988.

This is not a report on safety glass. Glazing in older homes may not reflect current standards and may cause significant injury if damaged. Exercise caution around the glass in older homes.

This is not a report on window opening restrictions. We have not inspected window opening restrictors. Window openings in older buildings may not reflect current standards and can be a potential risk. Window opening restrictors are advised for all second story or above windows with sill heights below 900mm. Some states make this a mandatory requirement. Owners should enquire of their local and state requirements to ensure compliance.

This is not a report on pool safety. If a swimming pool is present it should be the subject to a special purpose pool inspection.

External Timber Structures - Balcony and Decks. It is strongly recommended that a Structural Engineer is required to assess distributed load capacity of external timber structures such as balconies and decks, alerting users of the load capacity. Regular maintenance and inspections by competent practitioners to assess the ongoing durability of exposed external timber structures are needed.

This is not a Group Titled Property Report as per AS4349.2. If you require a report for a Group Titled Property as per this standard, please seek a separate inspection for Group Titled Properties.

MOISTURE

The identification of moisture, dampness or the evidence of water penetration is dependent on the weather conditions at the time an inspection. The absence of dampness identified in this Report does not necessarily mean the Property will not experience some damp problems in other weather conditions or that roofs, walls or wet areas are watertight.

Where the evidence of water penetration is identified we recommend detailed investigation of waterproofing in the surrounding area monitoring of the affected area over a period of time to fully detect and assess the cause of dampness.

MAINTENANCE OF THE PROPERTY

This Report is not a warranty or an insurance policy against problems developing with the Property in the future. Accordingly, a preventative maintenance program should be implemented which includes systematic inspections, detection and prevention of issues. Please contact the inspector who carried out this inspection for further advice.

NO CERTIFICATION

- a) The Property has been compared to others of a similar age, construction type and method that had an acceptable level of basic maintenance completed.
- b) We don't advise you about title, ownership or other legal matters like easements, restrictions, covenants and planning laws. None of our inspections constitutes approval by a Building Surveyor, a certificate of occupancy or compliance with any law, regulation or standard, including any comment on whether the Property complies with current Australian Standards, Building Regulations or other legislative requirements.

RECTIFICATION COSTS

We don't provide advice on the costs of rectification or repair unless specifically identified in the scope of the Report. Any cost advice provided verbally or in this report must be taken as of a general nature and is not to be relied on. Actual costs depend on the quality of materials, the standard of work, what price a contractor is prepared to do the work for and may be contingent on approvals, delays and unknown factors associated with third parties. No liability is accepted for costing advice.