



BEFORE YOU BUY

BEFORE YOU BUILD

Building and Timber Pest Inspection Report

Inspection Date: Wed, 14 Jan 2026

Property Address: 10 Warwick Cl, Blaxland NSW 2774,
Australia



Contents

	The Parties
Section A	Results of inspection - summary
Section B	General
Section C	Accessibility
Section D	Significant Items
Section E	Additional comments
Section F	Annexures to this report

Definitions to help you better understand this report

Terms on which this report was prepared

Special conditions or instructions

If you have any queries with this report or require further information, please do not hesitate to contact the person who carried out the inspection.

This Report has been prepared in accordance with the pre-inspection agreement in place between the parties set out below, which set out the purpose and scope of the inspection, and the significant items that will be reported on. This Report reflects the opinion of the inspector based on the documents that have been provided. This Report should be read in its entirety and in the context of the agreed scope of Services. If there is a discrepancy between the summary findings and the body of the Report, the body of the Report will prevail. We recommend that you should promptly implement any recommendation or advice in this Report, including recommendations of further inspections by another specialist. If you have any queries with this Report or require further information, please do not hesitate to contact the person who carried out the inspection. This Report contains reference to material that is the copyright of Standards Australia reproduced under agreement with SAI Global to Jim's Building Inspections (Australia).

Original Inspection Date: Wed, 14 Jan 2026

Modified Date: Thu, 15 Jan 2026

The Parties

Name of the Client:

Name of the Principal(if Applicable): Lamrocks Solicitors

Job Address: 10 Warwick Cl, Blaxland NSW 2774, Australia

Client's Email Address:

Client's Phone Number:

Consultant: Adam Ahmed Ph: 0450 250 739
Email: Lidcombe@jimsbuildinginspections.com.au

Advanced Diploma of Building Surveying - CPCSS00004

Company Name: Jim's Building Inspections Lidcombe

Company Address and Postcode: Lidcombe 2141

Company Email: Lidcombe@jimsbuildinginspections.com.au

Company Contact Numbers: 0450 250 739

Special conditions or instructions

A report may be conditional on information provided by the person, agents or employees of the person requesting the report, apparent concealment of possible defects and a range of other factors

The following apply: Not Applicable

Section A Results of Inspection - summary

A summary of your inspection is outlined below; please also refer to the Report.

	Found	Not Found
Safety Hazard	✓	
Major Defect	✓	
Minor Defect	✓	
Live Timber Pest Activity		✓
Timber Pest Damage	✓	
Conditions Conducive to Timber Pest Activity	✓	
Evidence of fungal decay activity and/or damage	✓	
Evidence of wood borer activity and/or damage		✓
Evidence of a previous termite management program	✓	

Overall Condition (Building)

In summary, the building, compared to others of similar age and construction is in fair condition with some major and minor defects found.

Overall Condition (Timber Pest)

In summary, the building, compared to others of similar age and construction is highly susceptible to timber pests. Live activity and/or damage from timber pest activity was found at the time. A termite treatment is required.

Section B General

General description of the property

Building Type	Residential
Company or Strata title	Unknown
Floor	Brick Stumps or Piers
Furnished	Furnished
No. of bedrooms	4
Occupied	Unoccupied
Orientation	South West
Other Building Elements	Retaining Walls, Driveway, Fence - Perforated Materials / Wire Mesh
Other Timber Bldg Elements	Architraves, Deck, Door Frames, Doors, Internal Joinery, Landscaping Timbers and Construction, Skirting Boards, Window Frames
Roof	Tiled, Timber Framed, Pitched
Storeys	Single
Walls	Brick Veneer
Weather	Overcast

Section C Accessibility

Areas Inspected

The following areas were inspected. As documented in your Pre-Inspection Agreement, obstructions and limitations to the accessible areas for inspection are to be expected in any inspection. Refer also to our listing of obstructions and limitations.

- Exterior
- Interior
- Roof Exterior - Part
- Roof Void - Part
- Subfloor - Part
- Wall Exterior
- Trees

The inspection excludes areas which are affected by obstructions, where access is limited or unsafe. We do not move obstructions and defects, timber pest activity or conditions conducive to these may not be obvious unless they are removed.

Inaccessible Areas

The following areas were inaccessible:

- Areas of low roof pitch preventing full inspection.
- Ceiling Cavity - Part.
- Roof Exterior - Part
- Subfloor - Part.

Any areas which are inaccessible at the time of inspection present a high risk for undetected defects and timber pest activity and conditions conducive to these. The client is advised to make inaccessible areas accessible wherever possible for re-inspection.

Obstructions and Limitations

Building defects, termite and timber pest activity as well as conditions conducive to both, may be concealed by the following obstructions which prevented full inspection:

- Above safe working height

- Appliances and equipment
- Areas of low roof pitch preventing full inspection
- Ceiling cavity inspection was significantly obstructed with more than 75% of the inspectable area inaccessible or obstructed by factors like lack of safe access, insulation and ducting.
- Ceiling linings
- Evidence of recently painted walls or ceilings
- Evidence of remedial cleaning may result in lower levels of contaminant being detected.
- Evidence of recent renovation may obscure, temporarily lower or reduce the overall levels of contaminant detected.
- External concrete or paving
- Fixed Furniture - Built-in Cabinetry
- Floor coverings
- Lack of clearance - subfloor
- Lack of natural or acceptable lighting
- Stored items, built in cabinetry, furniture and personal items obscured approximately 75% of every room.
- Subfloor area - Limited access due to restrictive crawl space
- Vegetation obscured up to 75% of the area for inspection.

The presence of obstructions increases the risk of undetected building defects, timber pest activity and conditions conducive to these. The client should make arrangement to remove obstructions where ever possible and re-inspect these areas urgently.

Undetected defect risk (Building)

A risk rating is provided to help you understand the degree to which accessibility issues and the presence of obstructions have limited the scope of the inspection

The risk of undetected defects is: **High**

When the risk of undetected defects is medium or high we strongly recommend further inspection once access is provided or if the obstruction can be removed. Contact us for further advice.

Undetected defect risk (Timber Pest)

A risk rating is provided to help you understand the degree to which accessibility issues and the

presence of obstructions have limited the scope of the inspection

The risk of undetected defects is: **High**

When the risk of undetected defects is medium or high we strongly recommend further inspection once access is provided or if the obstruction can be removed. Contact us for further advice.

Section D Significant Items

Safety Hazard

Finding 1.01

Building:	Main Building
Location:	Eaves
Finding:	Asbestos - Suspected ACM Identified on Site
Information:	Reporting on Asbestos is outside the Scope of this Report. This suspected defect is highlighted as a caution only. We suspect, based on our experience in the building industry, that there is a higher risk of the identified building element containing asbestos.

As Asbestos Reporting is outside the scope of this report, we advise that you consider a separate Asbestos Inspection and Condition Audit, which can include the taking of samples for definitive confirmation of the presence of Asbestos.

In the interim, the client is advised to act with caution, especially when considering any damage to building materials general wear and tear renovations extensions demolition and general maintenance activities due to the suspected presence of Asbestos.



Finding 1.02

Building: Main Building
Location: Deck
Finding: External timber balcony or deck-structural stability
Information: The load capacity of the external balcony or deck could not be verified during the inspection.

External timber structures are also constantly exposed to weather deteriorates in an exhilarate manner, ongoing assessments are required.

It is highly recommended that a structural engineer further, assess the external timber balcony or a deck to inform the client of its load capacity.

Regular maintenance inspections by competent practitioners is needed.







Major Defect

Finding 2.01

Building:	Main Building
Location:	Subfloor
Finding:	Subfloor- leaking plumbing fittings
Information:	Evidence of leaking plumbing fittings was observed within the subfloor area. Moisture staining and timber deterioration suggest prolonged water exposure from faulty pipe joints or fixtures.
Risk:	<ul style="list-style-type: none"> • Structural damage to timber framing and flooring due to continuous moisture exposure. • Mould growth and decay, posing potential health risks and further degradation of building materials. • Pest attraction, as damp environments are conducive to termites and other pests. • Non-compliance with plumbing standards and risk of escalation if not addressed promptly.

Who Can Fix It:

- A licensed plumber should be engaged to identify the exact source of leakage, repair or replace faulty fittings, and confirm watertight integrity. A builder may also be required to assess and rectify any structural damage.





Minor Defect

Finding 3.01

Building:	Main Building
Location:	All Areas
Finding:	Roof Weathered
Information:	Upon inspection of the exterior roofing, the majority of roof was not in a fair condition. While weathering of the roof is consistent with the age of the property, maintenance works are required.

Isolated areas of mortar have come loose in the valleys and minor cracking is also present. Re-pointing and re-sealing the may be considered as an interim solution by the client to help preserve and extend the life span of the tiles.

Where left unmanaged, deteriorating roof are likely to lead to a number of secondary defects, including minor water leaks and weather exposure to internal roofing structures.

Consultation with a roofing contractor is highly advised to gain advice on cost of remedial works that may be required in the short to medium term. Remedial works are likely to increase the longevity of the exterior roofing structure.





Finding 3.02

Building: Main Building
Location: All Areas
Finding: Weep holes - Blocked
Information: It was noted during the time of inspection that some of the weep holes to the brickwork were blocked. Weep holes are designed to allow water from leaks or seepages in brickwork to be directed to the external environment, prior to entering the wall cavity or associated building materials. Weep holes should therefore be kept clean and free of debris or blockages.

Blocked weep holes are likely to result in the presence of excessive moisture within the brickwork and associated structures, creating potential for water damage and moisture problems.

Depending on the nature of the blockage, the homeowner may be able to undertake remedial works to remove blockages. Alternatively, appointment of a registered builder may be required to remove blockages. Preventative works are necessary in ensuring the structural integrity of the affected brickwork and should be performed as soon as possible.



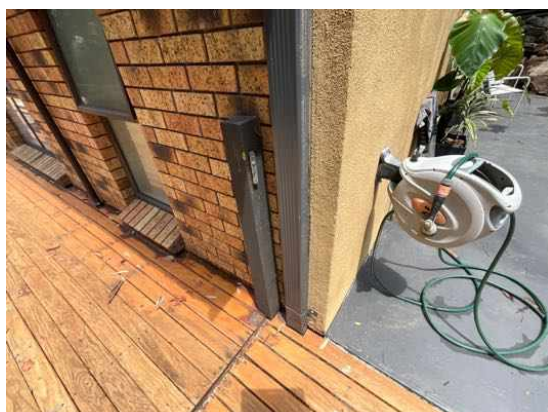
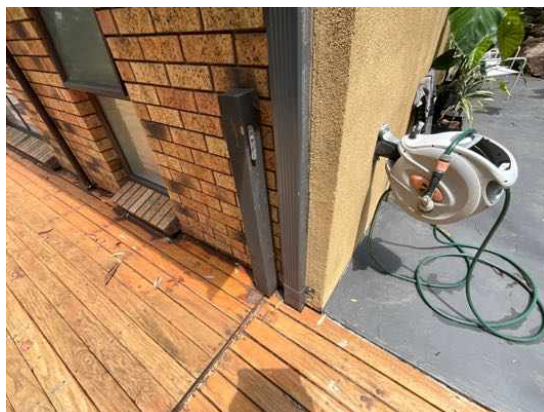
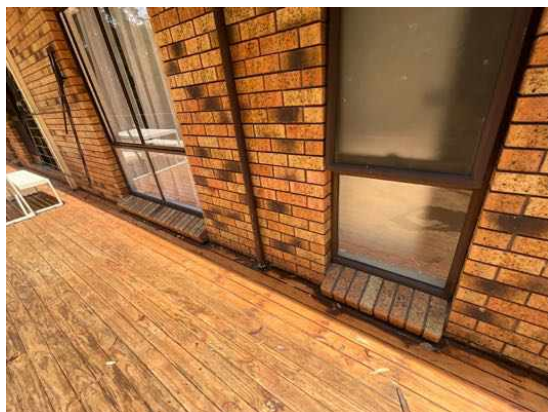
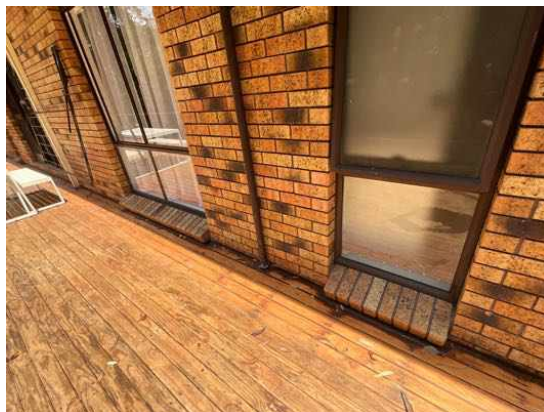

Finding 3.03

Building: Main Building
Location: All Areas
Finding: Noticeable Cracking in Concrete Slab
Information: Noticeable cracking has been observed in the concrete slab, failing to meet the required construction and quality standards.

Observations:

- Cracks are visible on the surface and may extend through the depth of the slab.

- Evidence of improper curing or inadequate reinforcement leading to cracking.

Impact and Risks:

The presence of noticeable cracks in the concrete slab can result in:

- Compromised structural integrity of the slab, potentially leading to failure under load.
- Water ingress through cracks, causing corrosion of reinforcement and further weakening the structure.
- Potential trip hazards and aesthetic issues, reducing the overall value and safety of the property.
- Increased maintenance and repair costs due to ongoing deterioration.

Who Can Fix It:*

- A structural engineer should be engaged to assess the extent of the cracking and recommend appropriate repair methods.
- A licensed contractor or concrete repair specialist should carry out the recommended repairs under the guidance of the structural engineer.

A detailed inspection should be conducted post-repair to confirm compliance with the required standards and to ensure that the structural integrity of the concrete slab has been restored.





Finding 3.04

Building: Main Building
Location: All Areas
Finding: Perimeter Paving - Insufficient Fall
Information: The perimeter paving or ground levels were found to have an inadequate slope away from the adjoining building structure, creating potential for water pooling in this area.

Perimeter paving is required to fall from the building by a minimum of 25mm in the first metre and bare ground should fall away from the house by 50mm in the first meter. This standard ensures that excessive moisture does not pool around the base of building structures, which creates potential for water and structural damage, as well as making the area susceptible to termite and timber pest activity.

Where paving or ground levels do not have adequate fall, a licensed paving contractor should be appointed to install or remove and re-level pavement.

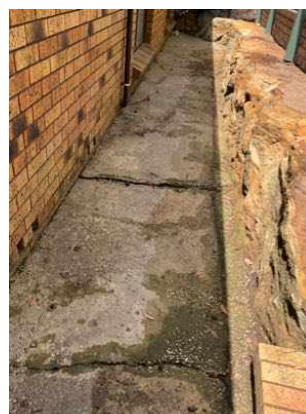
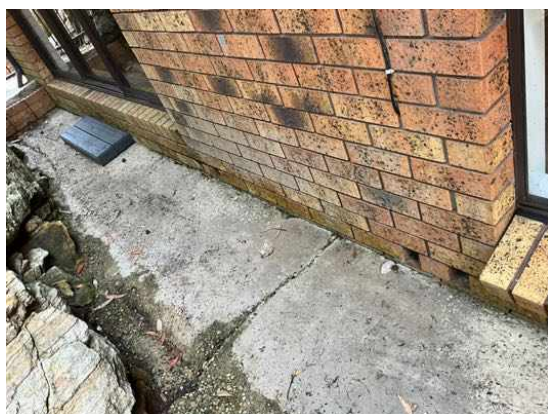

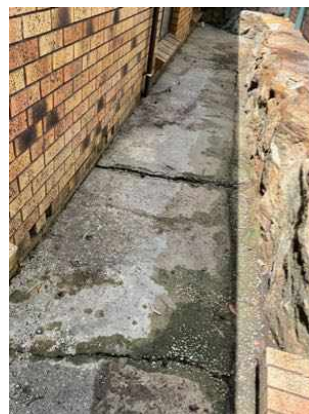

Finding 3.05

Building:	Main Building
Location:	Under Deck
Finding:	HWS Overflow - Not Connected
Information:	The Hot Water System (HWS) overflow was found to be disconnected from storm water drainage and is creating excessive moisture in the surrounding area.

These damp conditions can lead to secondary defects such as rot, rust or corrosion of associated building elements, the formation of fungal decay, or even the creation of potential slip hazards. When coupled with poor site drainage, pooling of water may also attract termite activity to this area.

It is highly recommended that a licensed plumber be appointed to connect the HWS overflow in order to prevent such an environment from being created. These minor works should be carried out as soon as possible.



Finding 3.06

Building:	Main Building
Location:	Under Deck
Finding:	Air conditioner - Disconnected overflow
Information:	The Air Conditioner (A/C) overflow was found to be disconnected from storm water drainage and is creating excessive moisture in the surrounding area.

Such leaking creates an environment which is conducive to an array of defects, including water damage to associated building elements and the attraction of termite or timber pest infestation.

It is highly recommended that a licensed plumber be appointed to connect the A/C overflow in order to prevent such an environment from being created. These minor works should be carried out as soon as possible.



Finding 3.07

Building:	Main Building
Location:	Front door
Finding:	Missing Door Stopper
Information:	The door lacks a stopper, which is essential to prevent the door from swinging too far and potentially damaging the wall or the door handle. The absence of a door stopper

increases the likelihood of impact damage to both the door and surrounding surfaces over time.

Risk Assessment:

- **Damage Risk:** Moderate risk of damage to the door handle, wall, or door itself from repeated impacts when the door is opened forcefully or by a gust of wind.
- **Wear and Tear Risk:** Increased wear on door hardware and hinges due to the potential for abrupt stops without a dedicated stopper.

Recommendation for Rectification:

- **Engage a Handyperson or Carpenter:** A handyperson or carpenter should install a suitable door stopper to prevent excessive door movement. This could be a floor-mounted or wall-mounted stopper depending on the space and door design.

This issue is a minor defect but should be addressed to prevent potential damage and maintain the integrity of the door and surrounding areas.



Finding 3.08

Building: Main Building
Location: Front door

Finding: Floor Tile crack
 Information: A floor tile has a visible crack on the surface.

Risk / Implication:

The damaged tile presents a trip hazard, may lead to cuts if stepped on barefoot, and can allow moisture ingress into the substrate, which may cause further deterioration or loosening of adjacent tiles. It also affects the overall appearance of the floor.

Recommended Action / Who Can Fix It:

A licensed tiler should be engaged to remove the damaged tile and install a matching replacement. If spare tiles are unavailable, additional remedial work may be required to blend the repair with surrounding finishes.



Finding 3.09

Building: Main Building
 Location: Ensuite
 Finding: Tiles - Cracked or damaged
 Information: Cracking was evident to the tiling in this area at the time of inspection. While the cracking appears to be minor, this area is frequently exposed to water, allowing potential for water penetration into adjoining sections of walls or flooring.

If left unmanaged, water penetration to these areas may lead to subsequent water damage, which is likely necessitate repair work to affected building elements.

A tiling contractor should be appointed to ensure that no further water damage occurs. The re-application of silicone and grouting throughout remaining tile work is also advised, to further protect the area against water penetration.

Where water penetration has led to water damage, appointment of a relevant tradesperson may be required to repair damaged building elements.



Finding 3.10

Building: Main Building
Location: Ensuite
Finding: Evidence of excessive moisture was present at the time of inspection
Information: Excessive moisture is present behind the bathroom tiles, indicating a potential water leakage issue within the wall.

The prolonged presence of moisture can lead to mold growth, deteriorate the structure, and create an environment conducive to health hazards. Additionally, it may compromise the adhesive holding the tiles, leading to their detachment.

A licensed plumber or a qualified contractor specializing in water damage remediation should investigate the source of the moisture, fix any leaks, and address the damage. Additionally, replacing affected tiles and ensuring proper waterproofing are crucial to preventing future issues.





Finding 3.11

Building:	Main Building
Location:	Ensuite
Finding:	Shower - Damp
Information:	Damp is evident to the lower 300mm of wall to the shower alcove. This defect is quite common, and is suspected to have been caused by moisture permeating through the grouting in this area, which shows evidence of deterioration. Leaking pipes within the adjoining wall is also a possible cause.

Damp (or structural damp) refers to the presence of unwanted moisture in the structure of a building, either as the result of intrusion from outside, or condensation from within the structure. In the shower area, internal water leaks or other sources of excessive moisture are generally the cause of damp.

Unmanaged damp in the shower recess is likely to facilitate the formation and development of mould and fungi growth, decaying associated building materials and compromising their structural integrity. It is important to address damp conditions, as the World Health Organisation notes that excess moisture leads - on almost all indoor materials - to growth of microbes such as moulds, fungi and bacteria, which subsequently emit spores and other matter into the indoor air. Exposure to these contaminants is associated with a wide range of respiratory and other health-related problems.

Consultation with a qualified plumber or bathroom specialist is advised immediately to identify the cause of damp and to perform remedial works as required. Where excessive mould growth is present, further inspection by a specialist environmental health inspector should also be considered.

Always ensure that sealant and grout is in good condition to prevent any moisture issues occurring in the future.

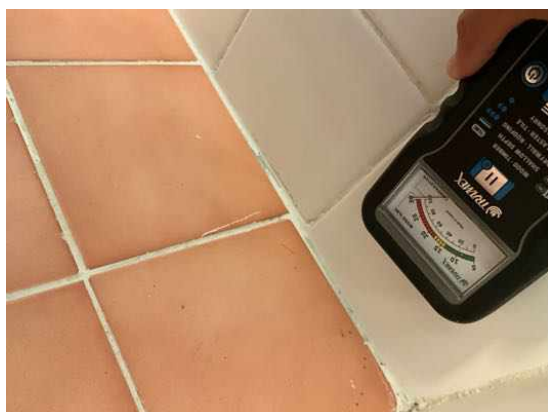

Finding 3.12

Building:	Main Building
Location:	Living Room
Finding:	Door - stiff to slide
Information:	The door to this area was difficult to operate at the time of inspection. This is likely due to damaged wheels which help the door to operate in a smooth fashion.

Doors provide ventilation and exits to the adjoining area and should be at a fully operational level to ensure user comfort and safety. Restricted function of the door may also pose as a potential safety hazard if required for emergency egress from the building.

Generally, factors such as general age of the building element and a lack of maintenance are the usual causes for this type of defect.

Replacement of door running hardware may be required, as well as minor repairs and cleaning. A registered builder or general handy person will be required to repair the sliding door.

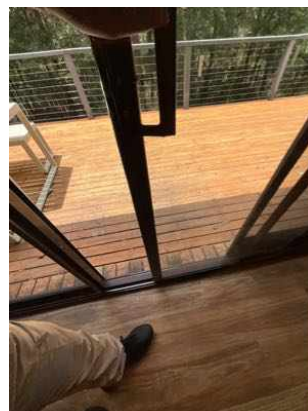
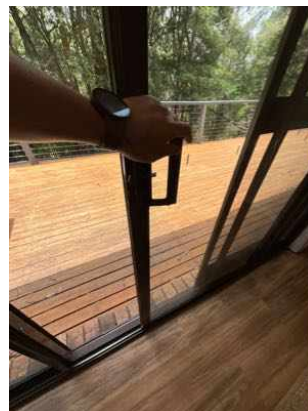

Finding 3.13

Building:	Main Building
Location:	All Areas
Finding:	Paint - Substandard
Information:	Areas were identified where the surface finish of the painting is substandard and this is considered a defect.

Any irregularity in the surface which is visible from a normal viewing position is considered a defect. Marks may also be a result of fault by other tradespeople throughout the construction process.

Defective surface finish of paintwork is marked with an arrow to the below photos in the following locations.



Finding 3.14

Building:	Main Building
Location:	Kitchen
Finding:	Ceilings gyprock - Crack (Fine)
Information:	Fine cracks have appeared in the gyprock of the ceiling, suggesting potential issues with settling or structural movement.

The fine cracks in the gyprock ceiling pose a risk of further widening, compromising the aesthetic appeal of the space, and potentially indicating underlying structural problems.

A skilled plasterer or a contractor specializing in drywall repairs should assess the

extent of the cracks and address them promptly. Identifying and fixing the root cause of the issue, whether related to settling or structural concerns, is essential to prevent further damage and maintain the integrity of the ceiling.



Finding 3.15

Building:	Main Building
Location:	Bathroom
Finding:	Sealant and grouting - Missing or damaged
Information:	It was noted on inspection that sealant or grout is degraded to the tiled shower alcove and or other areas of the bathroom.

Different materials and floor areas move at different rates, generally causing cracking to grout or sealant at this point. A flexible sealant is required to allow for expected expansion and contraction, while keeping the joint water tight and protective of all associated building materials.

There appears to be excessive mould to the sealant and grout which will likely require scraping out and replacement.

Flexible and mould resistant materials should be applied to affected areas to prevent any subsequent water damage that is likely to occur. Regular maintenance and replacement of damage or missing or damaged sealant and grout is highly recommended to the wet areas, as this is a regular wear and tear defect. Sealant and grouting in areas that come into regular contact with water should be maintained for the long term care of your property.

A sealant specialist or tiling contractor should be appointed to complete these works as soon as possible



Finding 3.16

Building:	Main Building
Location:	Bathroom
Finding:	Shower - Damp
Information:	Damp is evident to the lower 300mm of wall to the shower alcove. This defect is quite common, and is suspected to have been caused by moisture permeating through the grouting in this area, which shows evidence of deterioration. Leaking pipes within the adjoining wall is also a possible cause.

Damp (or structural damp) refers to the presence of unwanted moisture in the structure of a building, either as the result of intrusion from outside, or condensation from within the structure. In the shower area, internal water leaks or other sources of excessive moisture are generally the cause of damp.

Unmanaged damp in the shower recess is likely to facilitate the formation and development of mould and fungi growth, decaying associated building materials and compromising their structural integrity. It is important to address damp conditions, as the World Health Organisation notes that excess moisture leads - on almost all indoor materials - to growth of microbes such as moulds, fungi and bacteria, which subsequently emit spores and other matter into the indoor air. Exposure to these contaminants is associated with a wide range of respiratory and other health-related problems.

Consultation with a qualified plumber or bathroom specialist is advised immediately to identify the cause of damp and to perform remedial works as required. Where excessive mould growth is present, further inspection by a specialist environmental health inspector should also be considered.

Always ensure that sealant and grout is in good condition to prevent any moisture issues occurring in the future.



Finding 3.17

Building: Main Building
Location: Laundry

Finding: Floor Tile crack
 Information: A floor tile has a visible crack on the surface.

Risk / Implication:

The damaged tile presents a trip hazard, may lead to cuts if stepped on barefoot, and can allow moisture ingress into the substrate, which may cause further deterioration or loosening of adjacent tiles. It also affects the overall appearance of the floor.

Recommended Action / Who Can Fix It:

A licensed tiler should be engaged to remove the damaged tile and install a matching replacement. If spare tiles are unavailable, additional remedial work may be required to blend the repair with surrounding finishes.



Finding 3.18

Building: Main Building
 Location: Bedroom 3
 Finding: Cornice - Cracking [Fine]
 Information: Fine cracking observed in the cornice, indicating potential structural issues or settling concerns.

Fine cracks in the cornice may lead to aesthetic deterioration and, if left unaddressed, could contribute to more significant structural problems over time.

Engaging the services of a skilled plasterer or home renovation specialist is recommended to assess and repair the fine cracking in the cornice, ensuring proper restoration and preventing further issues.

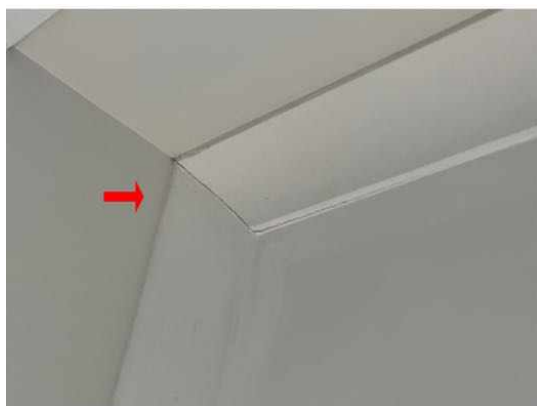

Finding 3.19

Building:	Main Building
Location:	Roof Void
Finding:	Sarking - Damaged
Information:	Sarking, a laminated aluminium foil applied to the interior of the roof covering, assists in insulating the property and acting as a vapour-barrier to the roof void and, subsequently, to the household.

Where sarking is damaged, both insulation and moisture protection of the property are inhibited. This creates a loss of energy and thus negatively impacts the energy efficiency of the property, allowing potential for moisture ingress from condensation or leaking roof tiles.

It is important to repair any holes or damaged sections of sarking to ensure that the building material is fully functional. A registered builder or qualified carpenter should be consulted to provide further advice on this defect and to perform rectification works at client discretion.

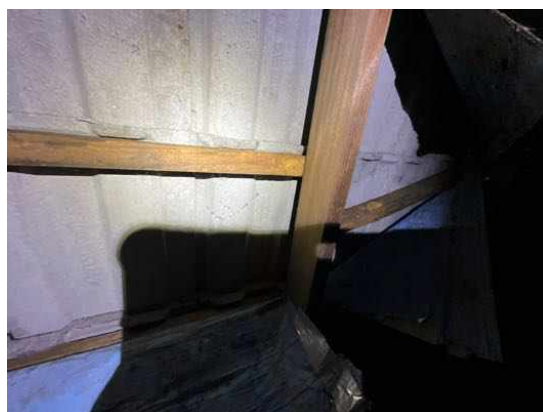



Finding 3.20

Building:	Main Building
Location:	Roof Void
Finding:	Exhaust fan not vented out
Information:	The exhaust fan located within the roof void is not appropriately ducted to the external atmosphere and is currently discharging moist air directly into the roof space. This is considered a defect under AS 4349.1, as it does not meet the minimum standard of residential building performance expected under normal residential building practices.
Risk Implication:	This condition may lead to excessive condensation within the roof void, increasing the

risk of mould growth, deterioration of insulation, timber decay, and overall reduced durability of building elements. It may also result in poor indoor air quality, potentially affecting occupant health.

Recommended Action:

It is recommended that the exhaust fan be modified by a licensed HVAC contractor or qualified builder, ensuring it is properly ducted to discharge externally in accordance with manufacturer specifications, the National Construction Code (NCC), and applicable Australian Standards.



Live Timber Pest Activity

No evidence was found

Timber Pest Damage

Finding 5.01

Building: Main Building
Location: Yard - Back
Finding: Suspected - Timber pest damage

Information:

Despite no live termite or timber pest activity being indicated, suspected previous timber pest damage was found to have affected this area. This damage is considered to be inactive at the time of inspection.

It is advised that the area be visually inspected frequently to ensure that the condition of affected building materials does not worsen.

A licensed pest controller must be appointed to provide a further invasive inspection.





Conditions Conducive to Timber Pest Activity

Finding 6.01

Building:	Main Building
Location:	All Areas
Finding:	Dense vegetation around a property can increase the risk of termite infestation
Information:	The presence of dense vegetation around a property can increase the risk of termite infestation, as it provides a conducive environment for them. To address this, consider maintaining a clear space between the vegetation and your home. If you suspect a termite issue, it's advisable to consult with a licensed pest control professional for inspection and treatment.

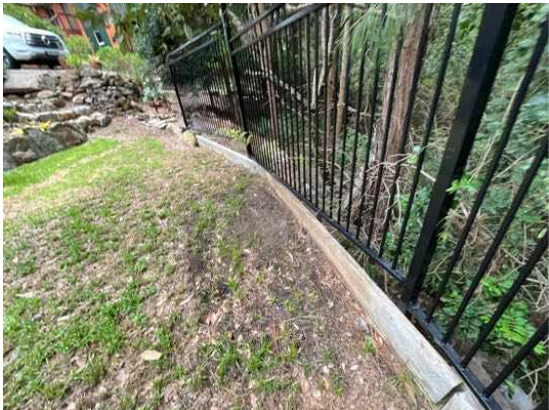



Finding 6.02

Building: Main Building
 Location: All Areas
 Finding: Timber on ground / conducive conditions to termite damage
 Information: Timber on the ground is indeed conducive to termite damage. Termites are known to thrive in moist environments, and wood in contact with soil or moisture is more susceptible to infestation.

To prevent this, it's important to keep timber elevated and away from direct ground contact. Regular inspections and proper termite control measures are also essential to protect your wooden structures from termite damage.





Finding 6.03

Building: Main Building
Location: Under Deck
Finding: Bridging or Obstruction Conducive environment for Termites
Information: Bridging of termite barriers occurs when termites bridge (usually by building a mud tunnel) a termite barrier or inspection inspection zone or where termites have a passage, allowing them to bridge the barrier.

Shed, Garden Beds and Timber in direct contact with ground may obstruct a clear visual inspection to the walls and weep holes in this area.

Where bridging has occurred full inspection is prevented and termites may enter a property in a concealed or undetected manner.

Recommended moving obstructions away from the external walls for further and future inspections.



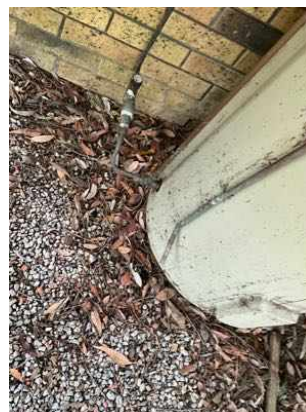

Finding 6.04

Building:	Main Building
Location:	Under Deck
Finding:	HWS not connected - conducive conditions for timber pest attacks
Information:	The hot water system (HWS) is not connected, leaving exposed pipes and creating conducive conditions for timber pest attacks.

Risk of Timber Pest Attack: The risk of timber pest attack is heightened when the hot water system is not connected. Exposed pipes provide easy access points for timber pests like termites and ants to infiltrate the building structure. These pests are attracted to moisture, and the absence of flowing water through the system can lead to moisture buildup, creating an ideal environment for pests to thrive and cause damage to timber components within the building.

A licensed plumber or qualified plumbing technician should be engaged to reconnect the hot water system. They will assess the existing plumbing infrastructure, determine the appropriate connection points, and ensure proper installation and functionality of the HWS. Additionally, they may inspect for any signs of timber pest activity and recommend preventive measures, such as installing physical barriers or implementing moisture control measures, to deter pest infestations and protect the building from damage. Regular maintenance and inspections by homeowners or property managers are also essential to detect and address potential issues before they escalate.



Finding 6.05

Building: Main Building
 Location: Under Deck
 Finding: Aircon - Excessive moisture conducive condition near Air-conditioner
 Information: Excessive moisture near an air conditioner can indeed create conducive conditions for termites. Termites are attracted to damp and decaying wood, which can be found in areas with high moisture levels. To fix this issue:

1. Fix Leaks: Check for any leaks or condensation around your air conditioning unit. Repair any damaged pipes, drains, or insulation

that may be causing moisture buildup.

2. Proper Drainage: Ensure that your air conditioner has proper drainage. Make sure the condensate drain line is clear and directed

away from your home's foundation.

3. Ventilation: Improve ventilation around the unit. Ensure that the area is well-ventilated to reduce humidity levels.

4. Regular Maintenance: Schedule regular maintenance for your air conditioning system. This can help prevent leaks and ensure

it's working efficiently, reducing the chance of moisture.

5. Please consult a HVAC Technician: HVAC (Heating, Ventilation, and Air Conditioning) technicians are trained to diagnose and

repair a wide range of air conditioning problems. They can handle issues with the cooling system, refrigerant, electrical components, and more.

6. Consult an appropriate and Qualified Professional: For severe moisture issues or persistent termite problems, consult with a

pest control professional who can provide targeted solutions.

By addressing these issues, you can reduce the moisture levels around your air conditioner and minimize the attractiveness of the area to termites.



Finding 6.06

Building:	Main Building
Location:	Subfloor
Finding:	Subfloor - poor ventilation, inadequate site drainage, water stains
Information:	The subfloor lacks adequate ventilation, suffers from inadequate site drainage, exhibits water stains, creating conducive conditions for timber pests such as termites.

Risk: The combination of poor ventilation, inadequate drainage, water stains significantly increases the risk of timber pest infestations. Termites are attracted to moist environments and can thrive in subfloors with high humidity levels and water damage. The lack of proper ventilation and drainage exacerbates moisture retention, providing an ideal habitat for timber pests to establish colonies and cause extensive damage to the subfloor structure. Additionally, water stains indicate previous or ongoing moisture issues, which further attract timber pests and contribute to the deterioration of timber materials.

A licensed pest control professional specializing in timber pest management should be consulted to assess the extent of the infestation and develop a comprehensive treatment plan. They can implement strategies to eliminate existing timber pests, such as termites and prevent future infestations by addressing underlying moisture issues. Additionally, a qualified plumber or builder may be needed to improve subfloor ventilation, enhance site drainage, repair water-damaged areas. Regular inspections and maintenance are essential to ensure ongoing protection against timber pests and maintain the structural integrity of the subfloor.





Finding 6.07

Building:	Main Building
Location:	All Areas
Finding:	No Drain under tap
Information:	There is no drain installed under the tap, leading to water accumulation and creating conducive conditions for timber pests. This defect needs immediate attention to prevent potential damage and pest infestation.

Risk:

1. Water Accumulation: Without proper drainage, water can accumulate around the base of the tap, leading to persistent dampness in the surrounding area.
2. Timber Pest Infestation: The damp environment created by standing water is highly conducive to timber pests, such as termites and wood borers, which thrive in moist conditions and can cause significant damage to wooden structures.
3. Structural Damage: Prolonged exposure to moisture can lead to wood rot and deterioration of structural timber, compromising the integrity of the building.
4. Health Hazards: Persistent dampness can also promote mold and mildew growth, posing health risks to occupants.
5. Aesthetic Damage: Water stains and damage to finishes and materials around the

tap area can detract from the appearance of the building and lead to costly repairs.

Who Can Fix It:

A licensed plumber or a qualified building contractor can address this defect by:

1. Assessment: Evaluating the area to determine the best approach for installing a proper drainage system under the tap.
2. Installation: Installing a drain that effectively channels water away from the base of the tap, preventing water accumulation and dampness.
3. Repair and Prevention: Inspecting and repairing any existing water damage and implementing measures to prevent future water accumulation and pest infestations.

By addressing this issue promptly, you can mitigate the risks associated with water accumulation and timber pest infestation, ensuring the longevity and safety of the building.

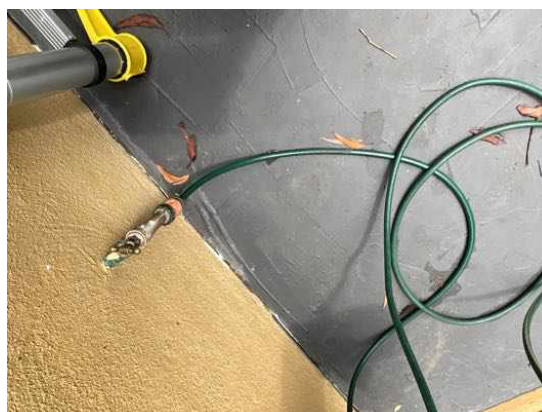

Finding 6.08

Building:	Main Building
Location:	Ensuite
Finding:	Excessive moisture - Conducive to Timber pest
Information:	Excessive moisture can attract termites and produce conditions that promote fungal growth and wood decay.

Excessive moisture is generally caused by deteriorated inadequate or missing roof drainage leaking plumbing pipes or fixtures poorly plumbed HWS overflows or condenser units and poor site drainage.

If mould growth has been found there may be environmental biological or health issues involved. In these cases an appropriately qualified inspector should also be contacted.

Prior to any remedial works being performed a qualified plumber should be appointed

to further inspect the property and to identify the cause of the excessive moisture. Works to remove affected building elements may then be necessary and should be performed by an appropriate tradesperson.



Finding 6.09

Building:	Main Building
Location:	Bathroom
Finding:	Excessive moisture - Conducive to Timber pest
Information:	Excessive moisture can attract termites and produce conditions that promote fungal growth and wood decay.

Excessive moisture is generally caused by deteriorated inadequate or missing roof drainage leaking plumbing pipes or fixtures poorly plumbed HWS overflows or condenser units and poor site drainage.

If mould growth has been found there may be environmental biological or health issues involved. In these cases an appropriately qualified inspector should also be contacted.

Prior to any remedial works being performed a qualified plumber should be appointed to further inspect the property and to identify the cause of the excessive moisture. Works to remove affected building elements may then be necessary and should be

performed by an appropriate tradesperson.



Finding 6.10

Building:	Main Building
Location:	Roof Void
Finding:	Roof void exhibits conspicuous signs of excessive moisture
Information:	The roof void exhibits conspicuous signs of excessive moisture, evident through water staining within the sarking material.

Risk in Terms of Timber Pest: The excessive moisture within the roof void poses a significant risk for timber pests such as termites, as it creates an ideal environment for infestation and proliferation. The damp conditions promote wood decay, making the structure susceptible to damage by these pests.

A qualified roofing contractor and a professional pest control service specialized in timber pest management should be engaged to rectify the issue. They can assess the extent of moisture damage, address any underlying structural issues, and implement effective solutions to mitigate the risk of timber pest infestation.



Evidence of fungal decay activity and/or damage

Finding 7.01

Building:	Main Building
Location:	All Areas
Finding:	Wood rot
Information:	This building element shows evidence of wood rot. Wood rot, also known as Fungal Decay, occurs when timbers and other cellulose building materials are exposed to damp conditions on an ongoing basis. This could be the result of exposure to weathering over a prolonged period of time, or the attraction of excessive moisture

from other abutting building materials. Contributing factors also include poor air ventilation in the area.

Wood rot is often associated with general damp problems and is evidenced by a 'musty' smell or mould and mildew occurring on surfaces. If left unmanaged, damp conditions can lead to further health problems and the decay of timbers will continue.

Early intervention and regular maintenance, particularly of exterior timbers, will prolong the useful life of these building elements. Prior to any works being performed, the cause of the moisture that has created the visible wood rot should be identified and addressed in a suitable manner. Replacement of affected timbers may then be a necessary step in protecting surrounding building elements from such deterioration.

A qualified plumber may be appointed to assess the cause of excessive moisture and to provide advice on any remedial works as required. A qualified carpenter or registered builder may also be required to replace affected building materials.



Evidence of wood borer activity and/or damage

No evidence was found

Section D Significant Items

D4 Further Inspections

We advise that you seek additional specialist inspections from a qualified and, where appropriate, licensed

- As identified in summary and defect statements
- Asbestos Inspector
- Licensed Plumber
- Registered/Licensed Builder
- Termite and Timber Pest Technician / Licensed Pest Controller
- Sub Floor Ventilation Specialist

Jim's Building Inspections can put you in contact with qualified and licensed providers of these and other trades services. Please contact your inspector for recommendations, or visit www.jims.net.

D5 Conclusion - Assessment of overall condition of property

- ****Building Inspection Conclusion****

A Building and Timber Pest Inspection was conducted on this property.

The following observations and recommendations have been made:

- A durable notice was placed in the switchboard unit to indicate the presence of termite barrier, however suspected timber pest damage was detected at the property during the inspection.

It is essential that the client seeks further information from the vendor or real estate agent regarding the condition and maintenance of the termite management systems. Alternatively, advice should be sought from a licensed pest controller to verify if the conditions were maintained as per the label.

- Conducive conditions for timber pest infestation were observed and detailed in the body of the report. To minimize the risk of timber pest infestation, the following recommendations should be adhered to:

1. Conduct visual pest inspections every six to twelve months.
2. Ensure that air conditioning (AC) and hot water system (HWS) overflows are connected to nearby downpipes and drain points, if applicable.
3. Treat any tree stumps in the immediate area with an approved termiticide and have them certified by a licensed pest technician.
4. Remove loose timbers or stored items in contact with the ground in the subfloor area (if applicable) and around the dwelling perimeter to prevent potential timber pest infestation.

5. Investigate areas of ground dampness and have them treated by a licensed plumber or damp-proofing specialist, especially in areas with inadequate subfloor ventilation.

- The application of a post-construction chemical or physical termite barrier is highly recommended for all properties. For slab-on-ground constructions, a 75mm perimeter visual barrier should be maintained to ensure effective termite prevention and to avoid concealed entry points. If this visual barrier is obstructed, a more invasive follow-up termite inspection is recommended to rule out termite or timber pest presence.

- Termite barriers are highly effective in preventing termite attacks on timber building elements. A durable notice should always be placed in the meter box, detailing the treatment method used and the date of the application.

- A full inspection to AS 4349.3 or AS 3660.2 should be carried out every six to twelve months. Regular inspections do not stop timber pest attacks but help limit the extent of damage by detecting issues early.

At the time of inspection, the brick veneer dwelling was found to be in fair condition when compared to other buildings of a similar age. However, several ****Major and minor defects**** were identified in the report.

Significant items requiring immediate attention have been noted and will require relevant professional services to clarify and perform further works. While some maintenance items may seem minor at present, they have the potential to escalate into major issues if left unaddressed.

Several obstructions impeded the inspection, and it is recommended that these be removed, followed by a further inspection to ensure a more thorough assessment of the property.

For further information, advice and clarification please contact Adam Ahmed on: 0450 250 739

Section D Significant Items

The following items were noted as - For your information

Noted Item

Building: Main Building
Location: All Areas
Finding: Additional Photos
Information: Additional photos are provided for your general reference









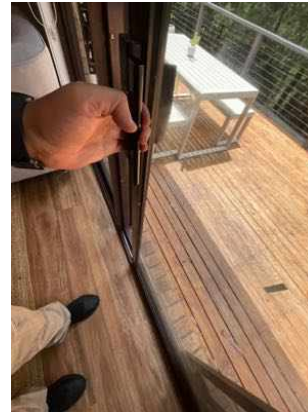





Noted Item

Building: Main Building
Location: All Areas
Finding: Additional Photos - Obstructions and Limitations
Information: These photographs are an indication of the obstructions and limitations which impeded full inspection of the property at the time of inspection. These obstructions can hide an array of defects and should be removed to allow full inspection to be carried out. A re-inspection is recommended once the areas are made accessible.



















The following items were noted as - Evidence of a previous termite management program

Noted Item

Building: Main Building
 Location: Front Elevation
 Finding: Evidence of Termite Management System - Durable notice / Legible Sticker - seek further information
 Information: The application of a pre & post-construction chemical termite barrier is highly recommended for all properties. Such barriers are highly effective in preventing termite attack on any timber building elements throughout the property.

A durable notice placed in the switchboard unit to indicate termite barriers at the time of inspection.

Client must seek further information from the vendor or real estate agent if the conditions of termite management systems were maintained as per the label or seek advise from licensed pest controller.



Definitions to help you better understand this report

Access hole (cover)	An opening in flooring or ceiling or other parts of a structure (such as service hatch, removable panel) to allow for entry to carry out an inspection, maintenance or repair.
Accessible area	An area of the site where sufficient, safe and reasonable access is available to allow inspection within the scope of the inspection.
Appearance defect	Fault or deviation from the intended appearance of a building element.
Asbestos-Containing Material (ACM)	Asbestos-containing material (ACM) means any material or thing that, as part of its design, contains asbestos.
Building element	A portion of a building that, by itself or in combination with other such parts, fulfils a characteristic function. NOTE: For example supporting, enclosing, furnishing or servicing building space.
Client	The person or other entity for whom the inspection is being carried out.
Conditions Conducive to Termite Activity	Noticeable building deficiencies or environmental factors that may contribute to the presence of Termites.
Defect	Fault or deviation from the intended condition of a material, assembly, or component.
Detailed assessment	An assessment by an accredited sampler to determine the extent and magnitude of methamphetamine contamination in a property.
Inspection	Close and careful scrutiny of a building carried out without dismantling, in order to arrive at a reliable conclusion as to the condition of the building.
Inspector	Person or organisation responsible for carrying out the inspection.
Instrument Testing	Where appropriate the carrying out of Tests using the following techniques and instruments: (a) electronic moisture detecting meter - an instrument used for assessing the moisture content of building elements (b) stethoscope - an instrument used to hear sounds made by termites within building elements (c) probing - a technique where timber and other materials/areas are penetrated with a sharp instrument (e.g. bradawl or pocket knife), but does not include probing of decorative timbers or finishes, or the drilling of timber and trees and (d) sounding - a technique where timber is tapped with a solid object. (e) T3I - an instrument used to detect movement, moisture and changes in temperature within timber
Limitation	Any factor that prevents full or proper inspection of the building.
Major defect	A defect of sufficient magnitude where rectification has to be carried

	out in order to avoid unsafe conditions, loss of utility or further deterioration of the property.
Methamphetamine	An amphetamine-type stimulant that is highly addictive. Methamphetamine is a controlled substance, classified as a Class A (very high-risk) drug under the Misuse of Drug Act. This term is used as a grouping term to include all substances screened for, specifically: Ephedrine, Pseudoephedrine, Amphetamine, Methamphetamine, MDA and MDMA.
Methamphetamine contamination	A property or part of a property where the level of methamphetamine has been tested in accordance with this standard and found to exceed 0.5 micrograms/100 cm ² (Residential) or 10 micrograms/100 cm ² (Commercial).
Methamphetamine production/manufacture	The manufacture of methamphetamine, including processing, packaging, and storage of methamphetamine and associated chemicals.
Minor defect	A defect other than a major defect.
Roof space/Roof void	Space between the roof covering and the ceiling immediately below the roof covering.
Screening assessment	An assessment by a screening sampler to determine whether or not methamphetamine is present.
Serviceability defect	Fault or deviation from the intended serviceability performance of a building element.
Significant item	An item that is to be reported in accordance with the scope of the inspection.
Site	Allotment of land on which a building stands or is to be erected.
Structural defect	Fault or deviation from the intended structural performance of a building element.
Structural element	Physically distinguishable part of a structure. NOTE: For example wall, columns, beam, connection.
Subfloor space	Space between the underside of a suspended floor and the ground.
Subterranean Termite Management Proposal	A written proposal in accordance with Australian Standard AS 3660.2 to treat a known subterranean termite infestation and/or manage the risk of concealed subterranean termite access to buildings and structures.
Termites	Wood destroying insects belonging to the order 'Isoptera' which commonly attack seasoned timber.
Tests	Additional attention to the visual examination was given to those accessible areas which the consultant's experience has shown to be

particularly susceptible to attack by Termites. Instrument Testing of those areas and other visible accessible timbers/materials/areas showing evidence of attack was performed.

Timber Pest Activity	Tell-tale signs associated with 'active' (live) and/or 'inactive' (absence of live) Timber Pests at the time of inspection.
Timber Pest Attack	Timber Pest Activity and/or Timber Pest Damage.
Timber Pest Damage	Noticeable impairments to the integrity of timber and other susceptible materials resulting from an attack by Timber Pests.
Urgent and Serious Safety Hazards	Building elements or situations that present a current or immediate potential threat of injury or disease to persons.

Terms on which this report was prepared

This report is based on the condition of the property at the time of inspection. We strongly recommend re-inspection 30 days after this report is issued as the general condition of the property is likely to have changed, including the extent of defects described and instance of potential undetected defects.

This report has been prepared in accordance with and subject to the pre-inspection agreement in place between the parties, which forms part of this Report.

This Report is prepared for the client identified above and may not be relied on by any other person without our express permission or by the purchase of this Report on our website.

SPECIAL ATTENTION SHOULD BE GIVEN TO THE SCOPE, LIMITATIONS AND EXCLUSIONS IN YOUR PRE-INSPECTION AGREEMENT AND THIS REPORT

Any of the exclusions or limitations identified for this Report may be the subject of a special-purpose inspection which we recommend being undertaken by an appropriately qualified inspector

RELIANCE AND DISCLOSURE

This report has been prepared based on conditions at the time of the report.

We own the copyright in this report and may make it available to third parties.

If your Property is in the Australian Capital Territory, you acknowledge we will make certain information about this Report available to the ACT Government for inclusion in the building and pest inspections public register if required under the *Civil Law (Sale of Residential Property) Act 2003*. This will include the fact the report has been prepared, the Property street address, date of the inspection, the name of the person who prepared the report and (if applicable) the entity that employs them.

UNDETECTED DEFECT RISK RATING

If this Report has identified a medium or high-risk rating for undetected defects, we strongly recommend a further inspection of areas that were inaccessible. This may include an invasive inspection that requires the removal or cutting of walls, floors or ceilings.

If the Property has been vacant for a period of time, moisture levels or leaks may not be detectable at the time of the inspection because often only frequent use of water pipes (showers, taps etc) result in a leak being identifiable. We advise further testing on pipes and water susceptible areas (such as the bathroom and laundry) after more frequent use has occurred.

IMPORTANT SAFETY INFORMATION:

This is not a report by a licensed plumber or electrician. We recommend a special-purpose

report to detect substandard or illegal plumbing and electrical work at the Property

This is not a smoke alarm report. We recommend all existing detectors in the Property be tested and advice sought as to the suitability of number, placement and operation.

This is not an asbestos report. There are potential products in the Property containing asbestos that will not be identified in this report. In order to accurately identify asbestos, we recommend performing an asbestos inspection, particularly for buildings built prior to 1988.

This is not a report on safety glass. Glazing in older homes may not reflect current standards and may cause significant injury if damaged. Exercise caution around the glass in older homes.

This is not a report on window opening restrictions. We have not inspected window opening restrictors. Window openings in older buildings may not reflect current standards and can be a potential risk. Window opening restrictors are advised for all second story or above windows with sill heights below 900mm. Some states make this a mandatory requirement. Owners should enquire of their local and state requirements to ensure compliance.

This is not a report on pool safety. If a swimming pool is present it should be the subject to a special purpose pool inspection.

External Timber Structures - Balcony and Decks. It is strongly recommended that a Structural Engineer is required to assess distributed load capacity of external timber structures such as balconies and decks, alerting users of the load capacity. Regular maintenance and inspections by competent practitioners to assess the ongoing durability of exposed external timber structures are needed.

This is not a Group Titled Property Report as per AS4349.2. If you require a report for a Group Titled Property as per this standard, please seek a separate inspection for Group Titled Properties.

MOISTURE

The identification of moisture, dampness or the evidence of water penetration is dependent on the weather conditions at the time an inspection. The absence of dampness identified in this Report does not necessarily mean the Property will not experience some damp problems in other weather conditions or that roofs, walls or wet areas are watertight.

Where the evidence of water penetration is identified we recommend detailed investigation of waterproofing in the surrounding area monitoring of the affected area over a period of time to fully detect and assess the cause of dampness.

MAINTENANCE OF THE PROPERTY

This Report is not a warranty or an insurance policy against problems developing with the Property in the future. Accordingly, a preventative maintenance program should be implemented which includes systematic inspections, detection and prevention of issues. Please contact the inspector who carried out this inspection for further advice.

It is strongly advised that appropriate steps be taken to remove, rectify or monitor any evidence of

conditions conducive to timber pest activity. Undertaking thorough regular inspections at intervals not exceeding twelve months (or more frequent inspections where the risk of timber pest attack is high or the building type is susceptible to attack). To further reduce the risk of subterranean termite attack, implement a management program in accordance with Australian Standard AS3660. This may include the installation of a monitoring and/or baiting system, or chemical and/or physical barrier. However, AS3660 stresses that subterranean termites can bridge or breach barrier systems and inspection zones and those thorough regular inspections of the building are necessary.

NO CERTIFICATION

- a) The Property has been compared to others of a similar age, construction type and method that had an acceptable level of basic maintenance completed.
- b) We don't advise you about title, ownership or other legal matters like easements, restrictions, covenants and planning laws. None of our inspections constitutes approval by a Building Surveyor, a certificate of occupancy or compliance with any law, regulation or standard, including any comment on whether the Property complies with current Australian Standards, Building Regulations or other legislative requirements.

RECTIFICATION COSTS

We don't provide advice on the costs of rectification or repair unless specifically identified in the scope of the Report. Any cost advice provided verbally or in this report must be taken as of a general nature and is not to be relied on. Actual costs depend on the quality of materials, the standard of work, what price a contractor is prepared to do the work for and may be contingent on approvals, delays and unknown factors associated with third parties. No liability is accepted for costing advice.