



Building and Timber Pest Inspection Report

Inspection Date: Sat, 14 Mar 2026

Property Address: 1/22 Chiswick Rd, Greenacre NSW 2190, Australia



Contents

	The Parties
Section A	Results of inspection - summary
Section B	General
Section C	Accessibility
Section D	Significant Items
Section E	Additional comments
Section F	Annexures to this report

Definitions to help you better understand this report

Terms on which this report was prepared

Special conditions or instructions

If you have any queries with this report or require further information, please do not hesitate to contact the person who carried out the inspection.

This Report has been prepared in accordance with the pre-inspection agreement in place between the parties set out below, which set out the purpose and scope of the inspection, and the significant items that will be reported on. This Report reflects the opinion of the inspector based on the documents that have been provided. This Report should be read in its entirety and in the context of the agreed scope of Services. If there is a discrepancy between the summary findings and the body of the Report, the body of the Report will prevail. We recommend that you should promptly implement any recommendation or advice in this Report, including recommendations of further inspections by another specialist. If you have any queries with this Report or require further information, please do not hesitate to contact the person who carried out the inspection. This Report contains reference to material that is the copyright of Standards Australia reproduced under agreement with SAI Global to Jim's Building Inspections (Australia).

Original Inspection Date: Sat, 14 Mar 2026

The Parties

Name of the Client:

Name of the Principal(if Applicable):

Job Address: 1/22 Chiswick Rd, Greenacre NSW 2190, Australia

Client's Email Address:

Client's Phone Number:

Consultant: Adam Ahmed Ph: 0450 250 739
Email: Lidcombe@jimbuildinginspections.com.au

Advanced Diploma of Building Surveying - CPCSS00004

Company Name: Jim's Building Inspections Lidcombe

Company Address and Postcode: Lidcombe 2141

Company Email: Lidcombe@jimbuildinginspections.com.au

Company Contact Numbers: 0450 250 739

Special conditions or instructions

A report may be conditional on information provided by the person, agents or employees of the person requesting the report, apparent concealment of possible defects and a range of other factors

The following apply: Not Applicable

Section A Results of Inspection - summary

A summary of your inspection is outlined below; please also refer to the Report.

	Found	Not Found
Safety Hazard	✓	
Major Defect	✓	
Minor Defect	✓	
Live Timber Pest Activity		✓
Timber Pest Damage		✓
Conditions Conducive to Timber Pest Activity	✓	
Evidence of fungal decay activity and/or damage	✓	
Evidence of wood borer activity and/or damage		✓
Evidence of a previous termite management program		✓

Overall Condition (Building)

In summary, the building, compared to others of similar age and construction is in fair condition with some major and minor defects found.

Overall Condition (Timber Pest)

In summary, the building, compared to others of similar age and construction is highly susceptible to timber pests. A termite treatment is required.

Section B General

General description of the property

Building Type

Villa

Company or Strata title

Unknown

Floor

Slab on ground

Furnished

Furnished

No. of bedrooms

3

Occupied

Occupied

Orientation

West

Other Building Elements

Garage, Driveway, Fence - Fabricated Metal
Fence, Party Walls, Pergola

Other Timber Bldg Elements

Architraves, Door Frames, Doors, Internal Joinery,
Skirting Boards, Window Frames

Roof

Tiled, Timber Framed, Pitched

Storeys

Single

Walls

Full Brick

Weather

Fine

Section C Accessibility

Areas Inspected

The following areas were inspected. As documented in your Pre-Inspection Agreement, obstructions and limitations to the accessible areas for inspection are to be expected in any inspection. Refer also to our listing of obstructions and limitations.

- Exterior
- Interior
- Roof Exterior - Part
- Roof Void - Part
- Wall Exterior

The inspection excludes areas which are affected by obstructions, where access is limited or unsafe. We do not move obstructions and defects, timber pest activity or conditions conducive to these may not be obvious unless they are removed.

Inaccessible Areas

The following areas were inaccessible:

- Areas of low roof pitch preventing full inspection.
- Areas of skillion or flat roof - no access
- Ceiling Cavity - Part.
- Inside of the fencing.
- Wall Exterior - where neighbouring buildings immediately adjoin.
- Rooms where entry was denied to the inspector.

Any areas which are inaccessible at the time of inspection present a high risk for undetected defects and timber pest activity and conditions conducive to these. The client is advised to make inaccessible areas accessible wherever possible for re-inspection.

Obstructions and Limitations

Building defects, termite and timber pest activity as well as conditions conducive to both, may be concealed by the following obstructions which prevented full inspection:

- Above safe working height

- Appliances and equipment
- Areas of low roof pitch preventing full inspection
- Areas of skillion or flat roof - no access
- Ceiling cavity inspection was significantly obstructed with more than 75% of the inspectable area inaccessible or obstructed by factors like lack of safe access, insulation and ducting.
- Ceiling linings
- Evidence of recently painted walls or ceilings
- Evidence of recent renovation may obscure, temporarily lower or reduce the overall levels of contaminant detected.
- Evidence of remedial cleaning may result in lower levels of contaminant being detected.
- Fixed Furniture - Built-in Cabinetry
- Floor coverings
- Furniture
- Lack of natural or acceptable lighting
- Stored items, built in cabinetry, furniture and personal items obscured approximately 75% of every room.
- Wallpaper or Wall Coverings

The presence of obstructions increases the risk of undetected building defects, timber pest activity and conditions conducive to these. The client should make arrangement to remove obstructions where ever possible and re-inspect these areas urgently.

Undetected defect risk (Building)

A risk rating is provided to help you understand the degree to which accessibility issues and the presence of obstructions have limited the scope of the inspection

The risk of undetected defects is: **High**

When the risk of undetected defects is medium or high we strongly recommend further inspection once access is provided or if the obstruction can be removed. Contact us for further advice.

Undetected defect risk (Timber Pest)

A risk rating is provided to help you understand the degree to which accessibility issues and the presence of obstructions have limited the scope of the inspection

The risk of undetected defects is: **High**

When the risk of undetected defects is medium or high we strongly recommend further inspection once access is provided or if the obstruction can be removed. Contact us for further advice.

Section D Significant Items

Safety Hazard

Finding 1.01

Building:	Main Building
Location:	All Areas
Finding:	Asbestos - Suspected ACM Identified on Site
Information:	Reporting on Asbestos is outside the Scope of this Report. This suspected defect is highlighted as a caution only. We suspect, based on our experience in the building industry, that there is a higher risk of the identified building element containing asbestos.

As Asbestos Reporting is outside the scope of this report, we advise that you consider a separate Asbestos Inspection and Condition Audit, which can include the taking of samples for definitive confirmation of the presence of Asbestos.

In the interim, the client is advised to act with caution, especially when considering any damage to building materials general wear and tear renovations extensions demolition and general maintenance activities due to the suspected presence of Asbestos.



Finding 1.02

Building: Main Building
 Location: Bathroom
 Finding: shower screen door hitting vanity unit
 Information: The shower screen door makes contact with the edge of the vanity unit when opened. This indicates inadequate clearance between the shower screen and the fixed bathroom fixture. The door's operation is impeded and presents a safety concern.

Implications:

- Potential for impact damage to the vanity and shower screen.
- Increased risk of glass breakage, posing a personal injury hazard.
- Ongoing stress may lead to hardware failure or misalignment of the door.

Standard Reference:

This condition does not comply with the intent of AS 4349.1-2007, Appendix C – Significant Items, under “Defects in the condition of secondary and finishing elements,” specifically where normal use may cause failure or injury.

Recommendation:

Engage a licensed glazier or shower screen installer to adjust or replace the screen to ensure proper clearance and safe operation. A cabinetmaker may be consulted if modification to the vanity is more feasible.



Major Defect

Finding 2.01

Building: Main Building
 Location: Laundry
 Finding: Water damage

Information: The area has sustained water damage resulting in potential structural issues. This damage compromises both the aesthetic and functional aspects.

To fix this issue, you should consider contacting a professional:

1 **Plumber:** If the water damage is due to plumbing issues, a plumber can fix leaks and ensure there are no further water-related problems.

2 **General Contractor:** If the damage is extensive and affects the surrounding area, a general contractor can coordinate the repair work, including any related structural or cosmetic repairs.

Make sure to obtain quotes from these professionals to determine the most cost-effective and efficient solution for your specific situation.







Finding 2.02

Building:	Main Building
Location:	Bathroom
Finding:	Evidence of excessive moisture was present at the time of inspection
Information:	Excessive moisture is present behind the bathroom tiles, indicating a potential water leakage issue within the wall.

The prolonged presence of moisture can lead to mold growth, deteriorate the structure, and create an environment conducive to health hazards. Additionally, it may compromise the adhesive holding the tiles, leading to their detachment.

A licensed plumber or a qualified contractor specializing in water damage remediation should investigate the source of the moisture, fix any leaks, and address the damage. Additionally, replacing affected tiles and ensuring proper waterproofing are crucial to preventing future issues.







Finding 2.03

Building:	Main Building
Location:	All Areas
Finding:	Brickwork - Cracking [Repair required]
Information:	Major cracking was identified to the brickwork in this area. Cracks of this type are likely to have been caused by minor expected movement of building elements, but may also have a structural cause that is more significant.

A crack of this size may be repaired by extensive filling. Additionally, further remedial works to associated building elements, such as eave sheeting or external door frames, is likely to be required.

A qualified bricklayer should be contacted immediately to estimate and perform repair and restoration works. Consultation with a structural engineer may be required where structural instability is found to be the underlying cause of the cracking.

Always contact a building inspector should cracks widen, lengthen, or become more numerous.



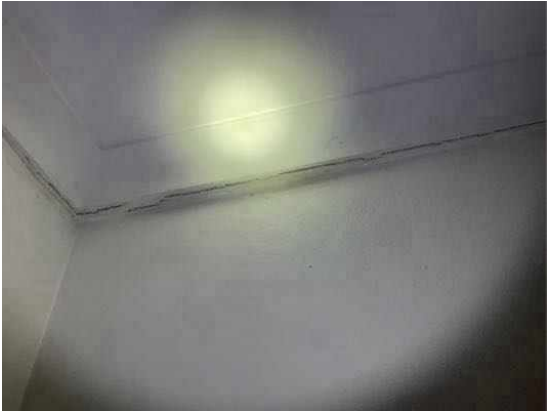



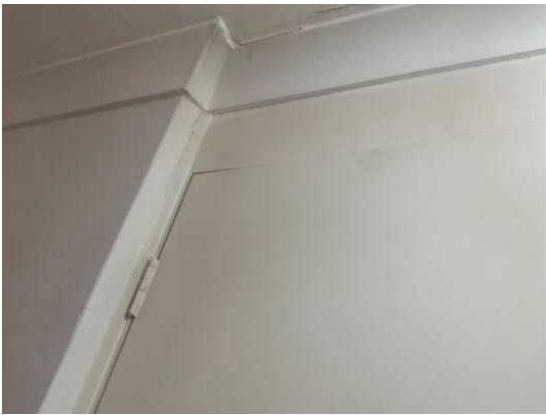

Minor Defect

Finding 3.01

Building: Main Building
Location: All Areas
Finding: Roof Weathered
Information: Upon inspection of the exterior roofing, the majority of roof was not in a fair condition. While weathering of the roof is consistent with the age of the property, maintenance works are required.

Isolated areas of mortar have come loose in the valleys and minor cracking is also present. Re-pointing and re-sealing the may be considered as an interim solution by the client to help preserve and extend the life span of the tiles.

Where left unmanaged, deteriorating roof are likely to lead to a number of secondary defects, including minor water leaks and weather exposure to internal roofing structures.

Consultation with a roofing contractor is highly advised to gain advice on cost of remedial works that may be required in the short to medium term. Remedial works are likely to increase the longevity of the exterior roofing structure.







Finding 3.02

Building:	Main Building
Location:	All Areas
Finding:	Timber - exposed to weather
Information:	External timbers that are frequently exposed to harsh weather conditions require adequate protection in order to maintain their condition. Where timbers have not been painted or treated adequately, general deterioration is likely to occur at an accelerated rate.

If left unattended, replacement of these timbers is likely to be necessary in the short-term future. Adequate treatment of these timbers is required as soon as possible by a painting contractor or general handyman.



Finding 3.03

Building: Main Building

Location: All Areas

Finding: Eaves - Damaged

Information: The eaves around the external property were found to be in a visibly poor condition. The damage may have been sustained as a result of a number of possible causes, including poor roof drainage, leaking roof plumbing or minor impact damage.

The damage to the eave sheeting in this area detracts from the appearance of the structure, as well as potentially compromising the structural integrity of the roofing area.

Where eaves show moderate to severe damage, remedial works may be required. Where water damage is suspected as being the underlying cause, appointment of a licensed plumber is advised as a matter of urgency to identify the source of the water leak.



Finding 3.04

Building: Main Building

Location: All Areas

Finding: Brickwork - Cracking [Fine]

Information:

Although fine cracks are quite noticeable, they are often only considered to be an appearance defect and usually do not indicate any structural damage. Generally, the cause of a fine crack is indicative of a separation between brickwork and mortar throughout the structure, but single bricks may also show cracks of this nature.

Cracking of this nature can generally be repaired with minor filling and should be conducted by a qualified bricklayer.

Always contact a building inspector should cracks widen lengthen or become more numerous.







Finding 3.05

Building: Main Building

Location: All Areas

Finding: Weep holes - Missing

Information: The external masonry wall of the building lacks the necessary weepholes, which are crucial for the drainage and ventilation of the wall cavity.

Risk:

1. Moisture Accumulation: Without weepholes, moisture can accumulate within the wall cavity, leading to dampness and potential water damage to the building structure.

2. Mold and Mildew Growth: The trapped moisture creates an ideal environment for mold and mildew, which can cause health issues for occupants and degrade building materials.

3. Structural Damage: Prolonged exposure to moisture can weaken the structural integrity of the wall, causing deterioration of bricks, mortar, and internal framing.

4. Efflorescence: The absence of proper drainage can lead to the formation of efflorescence (white salt deposits) on the surface of the masonry, which can be unsightly and indicative of moisture problems.

5. Pest Infestation: Inadequate ventilation and moisture control can attract pests such as termites, leading to further damage and potential infestation.

Responsible Party:

A qualified bricklayer or masonry contractor should be contacted to assess and install the missing weepholes. They will:

- Drill or create gaps in the appropriate locations of the masonry wall to ensure effective drainage and ventilation.
- Ensure compliance with the Australian Standard AS 3700 (Masonry Structures) and the National Construction Code (NCC) requirements for weephole placement and spacing.
- Inspect the wall cavity for any existing moisture damage and recommend additional repairs if necessary.







Finding 3.06

Building:	Main Building
Location:	Exterior walls - rear
Finding:	Air conditioner - Disconnected overflow
Information:	The Air Conditioner (A/C) overflow was found to be disconnected from storm water drainage and is creating excessive moisture in the surrounding area.

Such leaking creates an environment which is conducive to an array of defects, including water damage to associated building elements and the attraction of termite or timber pest infestation.

It is highly recommended that a licensed plumber be appointed to connect the A/C overflow in order to prevent such an environment from being created. These minor works should be carried out as soon as possible.



Finding 3.07

Building:	Main Building
Location:	Garage
Finding:	Garage door not operational
Information:	The garage door is not operational and fails to open or close properly.

****Risk:**** An inoperative garage door can compromise the security of the property,

pose safety hazards, and restrict access to the garage space.

****Recommended Action:**** A professional garage door technician should be hired to diagnose and repair the malfunction, ensuring the door operates smoothly and safely.

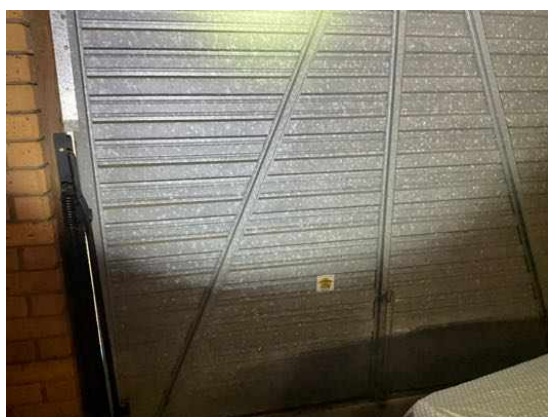
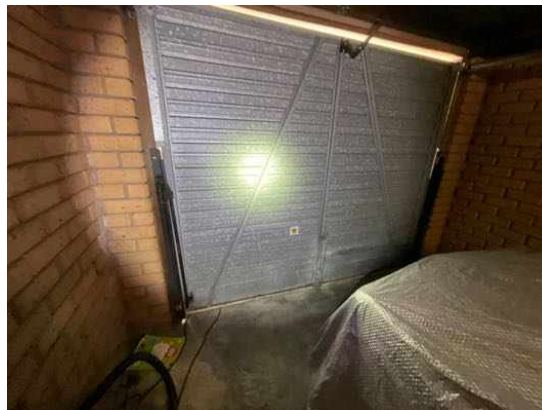
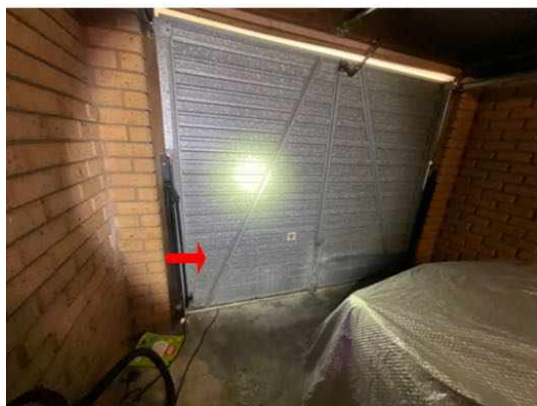

Finding 3.08

Building:	Main Building
Location:	All Areas
Finding:	Poor workmanship
Information:	The structure exhibits signs of poor workmanship, evident in various aspects of construction and finishing.

Risk: Poor workmanship poses a range of risks, including compromised structural integrity, potential safety hazards, and a decreased lifespan of the structure. It may also lead to aesthetic and functional issues.

Resolution: A qualified contractor or construction professional should be consulted to assess and address the poor workmanship. They can implement corrective measures to ensure structural soundness, safety, and overall quality of the construction.



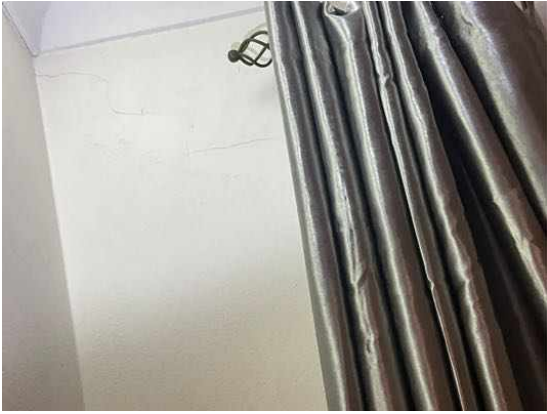



Finding 3.09

Building: Main Building
 Location: Laundry
 Finding: Tile - Floor Tile Damaged
 Information: A floor tile is visibly damaged, showing a chipped/broken section on the surface.

Risk / Implication:

The damaged tile presents a trip hazard, may lead to cuts if stepped on barefoot, and can allow moisture ingress into the substrate, which may cause further deterioration or loosening of adjacent tiles. It also affects the overall appearance of the floor.

Recommended Action / Who Can Fix It:

A licensed tiler should be engaged to remove the damaged tile and install a matching replacement. If spare tiles are unavailable, additional remedial work may be required to blend the repair with surrounding finishes.



Finding 3.10

Building:	Main Building
Location:	Laundry
Finding:	Evidence of excessive moisture was present at the time of inspection
Information:	Excessive moisture is present behind the bathroom tiles, indicating a potential water leakage issue within the wall.

The prolonged presence of moisture can lead to mold growth, deteriorate the structure, and create an environment conducive to health hazards. Additionally, it may compromise the adhesive holding the tiles, leading to their detachment.

A licensed plumber or a qualified contractor specializing in water damage remediation

should investigate the source of the moisture, fix any leaks, and address the damage. Additionally, replacing affected tiles and ensuring proper waterproofing are crucial to preventing future issues.



Finding 3.11

Building:	Main Building
Location:	Bathroom
Finding:	Heating light in exhaust fan not working / operating
Information:	"The heating light in the exhaust fan is not operating, failing to provide the intended heating function."

The lack of heating can lead to discomfort, especially in colder environments, and may compromise the functionality of the exhaust fan, impacting its ability to regulate air quality effectively.

Resolution:

A qualified electrician or HVAC technician can fix the issue by inspecting the heating element, wiring, and controls to identify and repair any faults or damages.



Finding 3.12

Building:	Main Building
Location:	Bathroom
Finding:	Sealant and grouting - Missing or damaged
Information:	It was noted on inspection that sealant or grout is degraded to the tiled shower alcove and or other areas of the bathroom.

Different materials and floor areas move at different rates, generally causing cracking to grout or sealant at this point. A flexible sealant is required to allow for expected expansion and contraction, while keeping the joint water tight and protective of all associated building materials.

There appears to be excessive mould to the sealant and grout which will likely require scraping out and replacement.

Flexible and mould resistant materials should be applied to affected areas to prevent any subsequent water damage that is likely to occur. Regular maintenance and replacement of damage or missing or damaged sealant and grout is highly recommended to the wet areas, as this is a regular wear and tear defect. Sealant and grouting in areas that come into regular contact with water should be maintained for the long term care of your property.

A sealant specialist or tiling contractor should be appointed to complete these works as soon as possible



Finding 3.13

Building: Main Building
Location: Roof Void
Finding: Exhaust fan not vented out
Information: The exhaust fan located within the roof void is not appropriately ducted to the external atmosphere and is currently discharging moist air directly into the roof space. This is considered a defect under AS 4349.1, as it does not meet the minimum standard of residential building performance expected under normal residential building practices.

Risk Implication:

This condition may lead to excessive condensation within the roof void, increasing the risk of mould growth, deterioration of insulation, timber decay, and overall reduced durability of building elements. It may also result in poor indoor air quality, potentially affecting occupant health.

Recommended Action:

It is recommended that the exhaust fan be modified by a licensed HVAC contractor or qualified builder, ensuring it is properly ducted to discharge externally in accordance with manufacturer specifications, the National Construction Code (NCC), and applicable Australian Standards.



Live Timber Pest Activity

No evidence was found

Timber Pest Damage

No evidence was found

Conditions Conducive to Timber Pest Activity

Finding 6.01

Building: Main Building
 Location: Kitchen
 Finding: No Evidence of Termite Management System - Durable notice / Legible Sticker
 Information: The application of a pre & post-construction chemical termite barrier is highly recommended for all properties. Such barriers are highly effective in preventing termite attack on any timber building elements throughout the property.

A durable notice was not placed in the switchboard unit to indicate current termite barriers is legible at the time of inspection.

Client must seek further information from the vendor or real estate agent if the conditions of termite management systems were maintained.



Finding 6.02

Building: Main Building
 Location: All Areas
 Finding: Slab Edge - Exposure
 Information: An inspection zone of at least 75mm in relation to the exposed slab edge, between the bottom brick and the perimeter pavement, is required. This inspection zone should be maintained in order to force termites into the open where they can be detected more readily during regular inspections. The slab edge should not be

concealed by anything that may prevent inspection of the area, including render, landscaping, soil, turf, paving, concrete cladding or other structures.

If the slab edge is not properly exposed there is a high risk of termite attack. Sometimes, in order to determine the type of slab, a suitably qualified person such as an architect or builder may be required to consult the construction plans.

Where the slab edge cannot be properly inspected, it is highly recommended that termite or timber pest inspections be carried out every 6-12 months to aid protection of the property against infestation.

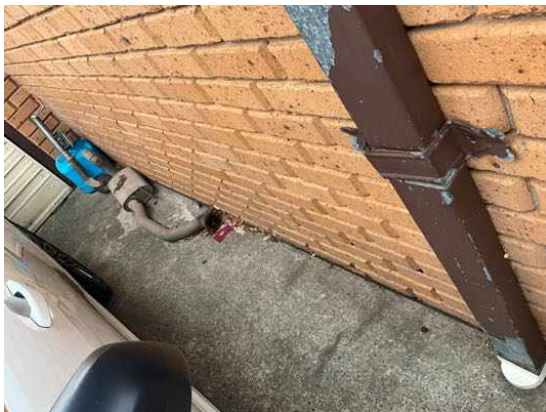



Finding 6.03

Building:	Main Building
Location:	Exterior walls - rear
Finding:	Aircon - Excessive moisture conducive condition near Air-conditioner
Information:	<p>Excessive moisture near an air conditioner can indeed create conducive conditions for termites. Termites are attracted to damp and decaying wood, which can be found in areas with high moisture levels. To fix this issue:</p> <ol style="list-style-type: none"> 1. Fix Leaks: Check for any leaks or condensation around your air conditioning unit. Repair any damaged pipes, drains, or insulation that may be causing moisture buildup. 2. Proper Drainage: Ensure that your air conditioner has proper drainage. Make sure the condensate drain line is clear and directed away from your home's foundation. 3. Ventilation: Improve ventilation around the unit. Ensure that the area is well-ventilated to reduce humidity levels. 4. Regular Maintenance: Schedule regular maintenance for your air conditioning system. This can help prevent leaks and ensure

it's working efficiently, reducing the chance of moisture.

5. Please consult a HVAC Technician: HVAC (Heating, Ventilation, and Air Conditioning) technicians are trained to diagnose and

repair a wide range of air conditioning problems. They can handle issues with the cooling system, refrigerant, electrical components, and more.

6. Consult an appropriate and Qualified Professional: For severe moisture issues or persistent termite problems, consult with a

pest control professional who can provide targeted solutions.

By addressing these issues, you can reduce the moisture levels around your air conditioner and minimize the attractiveness of the area to termites.



Finding 6.04

Building:	Main Building
Location:	Laundry
Finding:	Excessive moisture - Conducive to Timber pest
Information:	Excessive moisture can attract termites and produce conditions that promote fungal growth and wood decay.

Excessive moisture is generally caused by deteriorated inadequate or missing roof drainage leaking plumbing pipes or fixtures poorly plumbed HWS overflows or condenser units and poor site drainage.

If mould growth has been found there may be environmental biological or health issues involved. In these cases an appropriately qualified inspector should also be contacted.

Prior to any remedial works being performed a qualified plumber should be appointed to further inspect the property and to identify the cause of the excessive moisture. Works to remove affected building elements may then be necessary and should be performed by an appropriate tradesperson.



Finding 6.05

Building:	Main Building
Location:	Bathroom
Finding:	Excessive moisture - Conducive to Timber pest
Information:	Excessive moisture can attract termites and produce conditions that promote fungal growth and wood decay.

Excessive moisture is generally caused by deteriorated inadequate or missing roof drainage leaking plumbing pipes or fixtures poorly plumbed HWS overflows or condenser units and poor site drainage.

If mould growth has been found there may be environmental biological or health issues involved. In these cases an appropriately qualified inspector should also be contacted.

Prior to any remedial works being performed a qualified plumber should be appointed to further inspect the property and to identify the cause of the excessive moisture. Works to remove affected building elements may then be necessary and should be performed by an appropriate tradesperson.



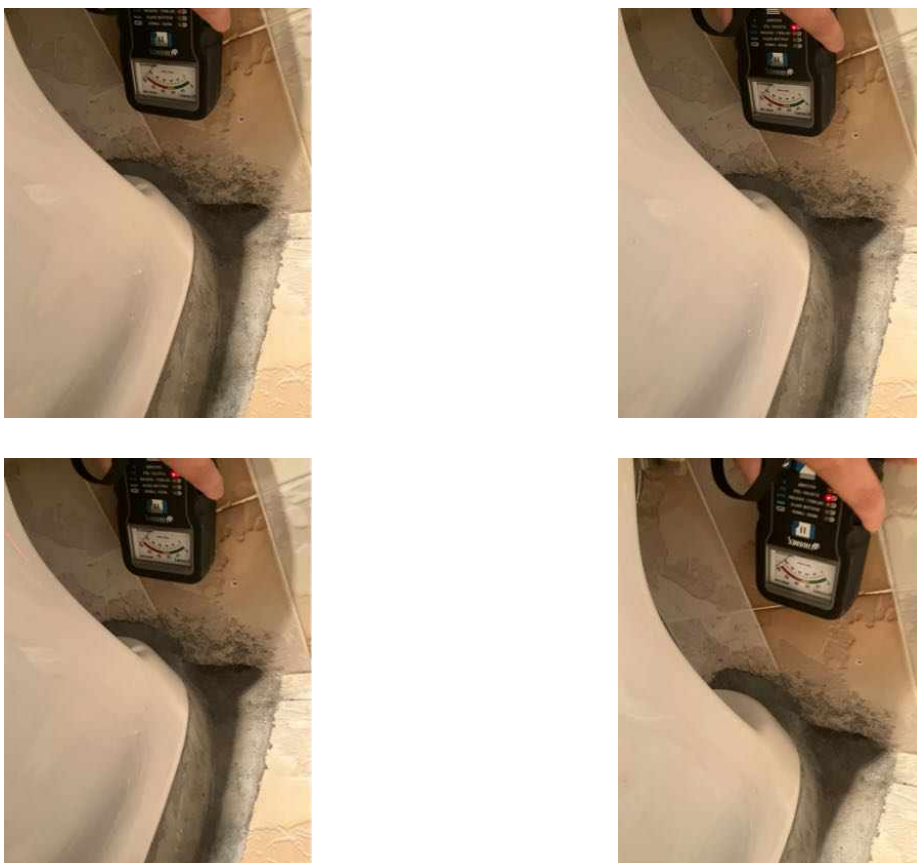

Evidence of fungal decay activity and/or damage

Finding 7.01

Building:	Main Building
Location:	All Areas
Finding:	Wood rot
Information:	This building element shows evidence of wood rot. Wood rot, also known as Fungal Decay, occurs when timbers and other cellulose building materials are exposed to damp conditions on an ongoing basis. This could be the result of exposure to weathering over a prolonged period of time, or the attraction of excessive moisture from other abutting building materials. Contributing factors also include poor air ventilation in the area.

Wood rot is often associated with general damp problems and is evidenced by a 'musty' smell or mould and mildew occurring on surfaces. If left unmanaged, damp conditions can lead to further health problems and the decay of timbers will continue.

Early intervention and regular maintenance, particularly of exterior timbers, will prolong the useful life of these building elements. Prior to any works being performed, the cause of the moisture that has created the visible wood rot should be identified and addressed in a suitable manner. Replacement of affected timbers may then be a necessary step in protecting surrounding building elements from such deterioration.

A qualified plumber may be appointed to assess the cause of excessive moisture and to provide advice on any remedial works as required. A qualified carpenter or registered builder may also be required to replace affected building materials.





Evidence of wood borer activity and/or damage

No evidence was found

Section D Significant Items

D4 Further Inspections

We advise that you seek additional specialist inspections from a qualified and, where appropriate, licensed

- A qualified environmental hygienist
- Asbestos Inspector
- As identified in summary and defect statements
- Licensed Bricklayer
- Licensed Plumber
- Registered Roofing Contractor
- Registered/Licensed Builder
- Termite and Timber Pest Technician / Licensed Pest Controller

Jim's Building Inspections can put you in contact with qualified and licensed providers of these and other trades services. Please contact your inspector for recommendations, or visit www.jims.net.

D5 Conclusion - Assessment of overall condition of property

- Building Inspection Conclusion

A Building and Timber pest inspection was carried out on this property. At the time of inspection, a durable notice and evidence of pest treatment were not found.

Conducive conditions were observed which are noted in the body of the report.

The following recommendations are always strongly advised to minimise creating an environment which is conducive to timber pest infestation:

1. Maintain visual pest inspections every six to twelve months
2. Ensure that AC and HWS overflows are connected to a nearby down pipes and drain points if applicable
3. Ensure that if there any tree stumps in the immediate area that they are treated with an approved termiticide and certified by a licensed pest technician
4. Ensure that any loose timbers, timbers or stored items in ground contact in the subfloor (applicable)

and around the dwelling perimeter are removed to prevent potential timber pest infestation

5. Ensure that areas of ground damp are further investigated and treated by a licensed plumber or damp proof specialist as well as addressing areas of subfloor ventilation inadequacy.

The application of a post construction chemical or physical termite barrier is highly recommended for all properties and is always good building practice. Where a slab on ground type construction is evident a 75mm perimeter visual barrier is required to be maintained to ensure effective prevention of termite infestation and concealed entry points. If this visual barrier is not obtainable we strongly recommend a more invasive follow up termite inspection to completely rule out termite or timber pest presence in the dwelling.

Termite barriers are highly effective in preventing termite attack on any timber building elements throughout the property. A durable notice should always be placed in the meter box to clearly show the treatment method used and on what date and maintained there with.

It is strongly recommended that a full inspection to AS 4349.3 or AS 3660.2 be carried out at least once every six to twelve months. Regular inspections DO NOT stop timber pest attack but are designed to limit the amount of damage that may occur by detecting problems early.

Compared to other buildings of a similar age, brick dwelling at the time of inspection was found to be in a fair condition with some safety, Major and minor defects as highlighted in the report.

Significant items have been identified. These have been noted in the body of the report and will require relevant professional services to be engaged immediately to clarify further works.

Additionally, while some maintenance items may currently appear minor, they have the potential to escalate into major issues if left unaddressed.

Several limitations and obstructions impeded the inspection and, if at all feasible, should be removed, and a further inspection should be performed. Indicative images below depict some of the obstructions encountered.

For further information, advice and clarification please contact Adam Ahmed on: 0450 250 739

Section D Significant Items

The following items were noted as - For your information

Noted Item

Building: Main Building
Location: All Areas
Finding: Additional Photos
Information: Additional photos are provided for your general reference







Noted Item

Building: Main Building
Location: All Areas
Finding: Additional Photos - Obstructions and Limitations
Information: These photographs are an indication of the obstructions and limitations which impeded full inspection of the property at the time of inspection. These obstructions can hide an array of defects and should be removed to allow full inspection to be carried out. A re-inspection is recommended once the areas are made accessible.





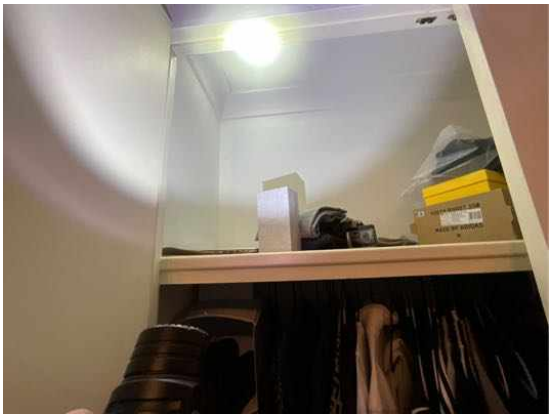











Definitions to help you better understand this report

Access hole (cover)	An opening in flooring or ceiling or other parts of a structure (such as service hatch, removable panel) to allow for entry to carry out an inspection, maintenance or repair.
Accessible area	An area of the site where sufficient, safe and reasonable access is available to allow inspection within the scope of the inspection.
Appearance defect	Fault or deviation from the intended appearance of a building element.
Asbestos-Containing Material (ACM)	Asbestos-containing material (ACM) means any material or thing that, as part of its design, contains asbestos.
Building element	A portion of a building that, by itself or in combination with other such parts, fulfils a characteristic function. NOTE: For example supporting, enclosing, furnishing or servicing building space.
Client	The person or other entity for whom the inspection is being carried out.
Conditions Conducive to Termite Activity	Noticeable building deficiencies or environmental factors that may contribute to the presence of Termites.
Defect	Fault or deviation from the intended condition of a material, assembly, or component.
Detailed assessment	An assessment by an accredited sampler to determine the extent and magnitude of methamphetamine contamination in a property.
Inspection	Close and careful scrutiny of a building carried out without dismantling, in order to arrive at a reliable conclusion as to the condition of the building.
Inspector	Person or organisation responsible for carrying out the inspection.
Instrument Testing	Where appropriate the carrying out of Tests using the following techniques and instruments: (a) electronic moisture detecting meter - an instrument used for assessing the moisture content of building elements (b) stethoscope - an instrument used to hear sounds made by termites within building elements (c) probing - a technique where timber and other materials/areas are penetrated with a sharp instrument (e.g. bradawl or pocket knife), but does not include probing of decorative timbers or finishes, or the drilling of timber and trees and (d) sounding - a technique where timber is tapped with a solid object. (e) T3I - an instrument used to detect movement, moisture and changes in temperature within timber
Limitation	Any factor that prevents full or proper inspection of the building.
Major defect	A defect of sufficient magnitude where rectification has to be carried

	out in order to avoid unsafe conditions, loss of utility or further deterioration of the property.
Methamphetamine	An amphetamine-type stimulant that is highly addictive. Methamphetamine is a controlled substance, classified as a Class A (very high-risk) drug under the Misuse of Drug Act. This term is used as a grouping term to include all substances screened for, specifically: Ephedrine, Pseudoephedrine, Amphetamine, Methamphetamine, MDA and MDMA.
Methamphetamine contamination	A property or part of a property where the level of methamphetamine has been tested in accordance with this standard and found to exceed 0.5 micrograms/100 cm ² (Residential) or 10 micrograms/100 cm ² (Commercial).
Methamphetamine production/manufacture	The manufacture of methamphetamine, including processing, packaging, and storage of methamphetamine and associated chemicals.
Minor defect	A defect other than a major defect.
Roof space/Roof void	Space between the roof covering and the ceiling immediately below the roof covering.
Screening assessment	An assessment by a screening sampler to determine whether or not methamphetamine is present.
Serviceability defect	Fault or deviation from the intended serviceability performance of a building element.
Significant item	An item that is to be reported in accordance with the scope of the inspection.
Site	Allotment of land on which a building stands or is to be erected.
Structural defect	Fault or deviation from the intended structural performance of a building element.
Structural element	Physically distinguishable part of a structure. NOTE: For example wall, columns, beam, connection.
Subfloor space	Space between the underside of a suspended floor and the ground.
Subterranean Termite Management Proposal	A written proposal in accordance with Australian Standard AS 3660.2 to treat a known subterranean termite infestation and/or manage the risk of concealed subterranean termite access to buildings and structures.
Termites	Wood destroying insects belonging to the order 'Isoptera' which commonly attack seasoned timber.
Tests	Additional attention to the visual examination was given to those accessible areas which the consultant's experience has shown to be

particularly susceptible to attack by Termites. Instrument Testing of those areas and other visible accessible timbers/materials/areas showing evidence of attack was performed.

Timber Pest Activity	Tell-tale signs associated with 'active' (live) and/or 'inactive' (absence of live) Timber Pests at the time of inspection.
Timber Pest Attack	Timber Pest Activity and/or Timber Pest Damage.
Timber Pest Damage	Noticeable impairments to the integrity of timber and other susceptible materials resulting from an attack by Timber Pests.
Urgent and Serious Safety Hazards	Building elements or situations that present a current or immediate potential threat of injury or disease to persons.

Terms on which this report was prepared

This report is based on the condition of the property at the time of inspection. We strongly recommend re-inspection 30 days after this report is issued as the general condition of the property is likely to have changed, including the extent of defects described and instance of potential undetected defects.

This report has been prepared in accordance with and subject to the pre-inspection agreement in place between the parties, which forms part of this Report.

This Report is prepared for the client identified above and may not be relied on by any other person without our express permission or by the purchase of this Report on our website.

SPECIAL ATTENTION SHOULD BE GIVEN TO THE SCOPE, LIMITATIONS AND EXCLUSIONS IN YOUR PRE-INSPECTION AGREEMENT AND THIS REPORT

Any of the exclusions or limitations identified for this Report may be the subject of a special-purpose inspection which we recommend being undertaken by an appropriately qualified inspector

RELIANCE AND DISCLOSURE

This report has been prepared based on conditions at the time of the report.

We own the copyright in this report and may make it available to third parties.

If your Property is in the Australian Capital Territory, you acknowledge we will make certain information about this Report available to the ACT Government for inclusion in the building and pest inspections public register if required under the *Civil Law (Sale of Residential Property) Act 2003*. This will include the fact the report has been prepared, the Property street address, date of the inspection, the name of the person who prepared the report and (if applicable) the entity that employs them.

UNDETECTED DEFECT RISK RATING

If this Report has identified a medium or high-risk rating for undetected defects, we strongly recommend a further inspection of areas that were inaccessible. This may include an invasive inspection that requires the removal or cutting of walls, floors or ceilings.

If the Property has been vacant for a period of time, moisture levels or leaks may not be detectable at the time of the inspection because often only frequent use of water pipes (showers, taps etc) result in a leak being identifiable. We advise further testing on pipes and water susceptible areas (such as the bathroom and laundry) after more frequent use has occurred.

IMPORTANT SAFETY INFORMATION:

This is not a report by a licensed plumber or electrician. We recommend a special-purpose

report to detect substandard or illegal plumbing and electrical work at the Property

This is not a smoke alarm report. We recommend all existing detectors in the Property be tested and advice sought as to the suitability of number, placement and operation.

This is not an asbestos report. There are potential products in the Property containing asbestos that will not be identified in this report. In order to accurately identify asbestos, we recommend performing an asbestos inspection, particularly for buildings built prior to 1988.

This is not a report on safety glass. Glazing in older homes may not reflect current standards and may cause significant injury if damaged. Exercise caution around the glass in older homes.

This is not a report on window opening restrictions. We have not inspected window opening restrictors. Window openings in older buildings may not reflect current standards and can be a potential risk. Window opening restrictors are advised for all second story or above windows with sill heights below 900mm. Some states make this a mandatory requirement. Owners should enquire of their local and state requirements to ensure compliance.

This is not a report on pool safety. If a swimming pool is present it should be the subject to a special purpose pool inspection.

External Timber Structures - Balcony and Decks. It is strongly recommended that a Structural Engineer is required to assess distributed load capacity of external timber structures such as balconies and decks, alerting users of the load capacity. Regular maintenance and inspections by competent practitioners to assess the ongoing durability of exposed external timber structures are needed.

This is not a Group Titled Property Report as per AS4349.2. If you require a report for a Group Titled Property as per this standard, please seek a separate inspection for Group Titled Properties.

MOISTURE

The identification of moisture, dampness or the evidence of water penetration is dependent on the weather conditions at the time an inspection. The absence of dampness identified in this Report does not necessarily mean the Property will not experience some damp problems in other weather conditions or that roofs, walls or wet areas are watertight.

Where the evidence of water penetration is identified we recommend detailed investigation of waterproofing in the surrounding area monitoring of the affected area over a period of time to fully detect and assess the cause of dampness.

MAINTENANCE OF THE PROPERTY

This Report is not a warranty or an insurance policy against problems developing with the Property in the future. Accordingly, a preventative maintenance program should be implemented which includes systematic inspections, detection and prevention of issues. Please contact the inspector who carried out this inspection for further advice.

It is strongly advised that appropriate steps be taken to remove, rectify or monitor any evidence of

conditions conducive to timber pest activity. Undertaking thorough regular inspections at intervals not exceeding twelve months (or more frequent inspections where the risk of timber pest attack is high or the building type is susceptible to attack). To further reduce the risk of subterranean termite attack, implement a management program in accordance with Australian Standard AS3660. This may include the installation of a monitoring and/or baiting system, or chemical and/or physical barrier. However, AS3660 stresses that subterranean termites can bridge or breach barrier systems and inspection zones and those thorough regular inspections of the building are necessary.

NO CERTIFICATION

- a) The Property has been compared to others of a similar age, construction type and method that had an acceptable level of basic maintenance completed.
- b) We don't advise you about title, ownership or other legal matters like easements, restrictions, covenants and planning laws. None of our inspections constitutes approval by a Building Surveyor, a certificate of occupancy or compliance with any law, regulation or standard, including any comment on whether the Property complies with current Australian Standards, Building Regulations or other legislative requirements.

RECTIFICATION COSTS

We don't provide advice on the costs of rectification or repair unless specifically identified in the scope of the Report. Any cost advice provided verbally or in this report must be taken as of a general nature and is not to be relied on. Actual costs depend on the quality of materials, the standard of work, what price a contractor is prepared to do the work for and may be contingent on approvals, delays and unknown factors associated with third parties. No liability is accepted for costing advice.