



**BEFORE YOU BUY**  
**BEFORE YOU BUILD**

# Building and Timber Pest Inspection Report

Inspection Date: Thu, 12 Feb 2026

Property Address: 125 Pound Creek Rd, Tumbarumba NSW  
2653, Australia



## Contents

	The Parties
<b>Section A</b>	Results of inspection - summary
<b>Section B</b>	General
<b>Section C</b>	Accessibility
<b>Section D</b>	Significant Items
<b>Section E</b>	Additional comments
<b>Section F</b>	Annexures to this report

Definitions to help you better understand this report

Terms on which this report was prepared

Special conditions or instructions

If you have any queries with this report or require further information, please do not hesitate to contact the person who carried out the inspection.

This Report has been prepared in accordance with the pre-inspection agreement in place between the parties set out below, which set out the purpose and scope of the inspection, and the significant items that will be reported on. This Report reflects the opinion of the inspector based on the documents that have been provided. This Report should be read in its entirety and in the context of the agreed scope of Services. If there is a discrepancy between the summary findings and the body of the Report, the body of the Report will prevail. We recommend that you should promptly implement any recommendation or advice in this Report, including recommendations of further inspections by another specialist. If you have any queries with this Report or require further information, please do not hesitate to contact the person who carried out the inspection. This Report contains reference to material that is the copyright of Standards Australia reproduced under agreement with SAI Global to Jim's Building Inspections (Australia).

Original Inspection Date: Thu, 12 Feb 2026

Modified Date: Fri, 13 Feb 2026

## The Parties

---

Name of the Client:

---

Name of the Principal(if Applicable):

---

Job Address: 125 Pound Creek Rd, Tumbarumba NSW 2653, Australia

---

Client's Email Address:

---

Client's Phone Number:

---

Consultant: Vince McLindon Ph: 0490 970 459  
Email: Albury@jimsbuildinginspections.com.au

---

Company Name: Jim's Building Inspections Albury

---

Company Address and Postcode: Thurgoona 2640

---

Company Email: Albury@jimsbuildinginspections.com.au

---

Company Contact Numbers: 0490 970 459

## Special conditions or instructions

A report may be conditional on information provided by the person, agents or employees of the person requesting the report, apparent concealment of possible defects and a range of other factors

The following apply: Not Applicable

## Section A Results of Inspection - summary

A summary of your inspection is outlined below; please also refer to the Report.

	Found	Not Found
<b>Safety Hazard</b>		✓
<b>Major Defect</b>	✓	
<b>Minor Defect</b>	✓	
<b>Live Timber Pest Activity</b>		✓
<b>Timber Pest Damage</b>	✓	
<b>Conditions Conducive to Timber Pest Activity</b>	✓	
<b>Evidence of fungal decay activity and/or damage</b>	✓	
<b>Evidence of wood borer activity and/or damage</b>	✓	
<b>Evidence of a previous termite management program</b>		✓

### Overall Condition (Building)

In summary, the building, compared to others of similar age and construction is in fair condition with some major and minor defects found.

### Overall Condition (Timber Pest)

In summary, the building, compared to others of similar age and construction is highly susceptible to timber pests. A termite treatment is required.

## Section B General

### General description of the property

Building Type	Residential
Company or Strata title	No
Floor	Piers - Steel, Suspended Timber Frame
Furnished	Furnished
No. of bedrooms	3
Occupied	Occupied
Orientation	South
Other Building Elements	Fence - Post and Rail Construction, Shed, Water Tanks, Porch
Other Timber Bldg Elements	Architectural Trims, Architraves, Deck, Door Frames, Doors, Fascias, Floorboards, Internal Joinery, Landscaping Timbers and Construction, Skirting Boards, Window Frames, Stair Railing, Timber Wall Panelling, Veranda Posts
Roof	Pitched, Timber Framed, Corrugated Iron (e.g. Colourbond)
Storeys	Single
Walls	Timber Framed and Clad, Weatherboards
Weather	Fine

## Section C Accessibility

### Areas Inspected

The following areas were inspected. As documented in your Pre-Inspection Agreement, obstructions and limitations to the accessible areas for inspection are to be expected in any inspection. Refer also to our listing of obstructions and limitations.

- Exterior
- Gardens
- Interior
- Landscaping Timbers
- Outbuildings
- Posts
- Roof Exterior - Part
- Roof Void - Part
- Subfloor - Part
- Wall Exterior

The inspection excludes areas which are affected by obstructions, where access is limited or unsafe. We do not move obstructions and defects, timber pest activity or conditions conducive to these may not be obvious unless they are removed.

### Inaccessible Areas

The following areas were inaccessible:

- Site - Part.
- Subfloor - Part.
- Wall exterior due to obstructions.
- Roof Exterior - Part
- Ceiling Cavity - Part.
- Areas of low roof pitch preventing full inspection.

Any areas which are inaccessible at the time of inspection present a high risk for undetected defects and timber pest activity and conditions conducive to these. The client is advised to make inaccessible

areas accessible wherever possible for re-inspection.

## Obstructions and Limitations

Building defects, termite and timber pest activity as well as conditions conducive to both, may be concealed by the following obstructions which prevented full inspection:

- Debris or rubbish
- Debris in gutters
- Ceiling linings
- Areas of skillion or flat roof - no access
- Areas of low roof pitch preventing full inspection
- Appliances and equipment
- Decking
- External concrete or paving
- External finished ground level
- Fixed Furniture - Built-in Cabinetry
- Floor coverings
- Furniture
- Lack of clearance - subfloor
- Landscaping
- Overhanging vegetation
- Pipework
- Stored items
- Subfloor area - Limited access due to restrictive crawl space
- Vegetation
- Suspected Asbestos Debris
- Wall linings

The presence of obstructions increases the risk of undetected building defects, timber pest activity and conditions conducive to these. The client should make arrangement to remove obstructions where

ever possible and re-inspect these areas urgently.

### Undetected defect risk (Building)

A risk rating is provided to help you understand the degree to which accessibility issues and the presence of obstructions have limited the scope of the inspection

The risk of undetected defects is: **Medium**

When the risk of undetected defects is medium or high we strongly recommend further inspection once access is provided or if the obstruction can be removed. Contact us for further advice.

### Undetected defect risk (Timber Pest)

A risk rating is provided to help you understand the degree to which accessibility issues and the presence of obstructions have limited the scope of the inspection

The risk of undetected defects is: **High**

When the risk of undetected defects is medium or high we strongly recommend further inspection once access is provided or if the obstruction can be removed. Contact us for further advice.

## Section D Significant Items

### Safety Hazard

No evidence was found

### Major Defect

#### Finding 2.01

Building: Main Building  
Location: Gutters, Down-pipes, Roof Sheeting  
Finding: Roof plumbing & sheeting - Rusted, Loose, Disconnected  
Information: Several areas of rust were identified to the roof plumbing and roof sheeting, & several roof sheets were found to be loose. It appears the rust has lead to the development of holes at the bottom of the gutters and leaking of the downpipes. Some down-pipes were also found to be disconnected.

Consultation with a licensed roof plumber and roofing contractor is required promptly, to provide further advice on replacement works needed to prevent any potential further damage or deterioration that may occur.





## Minor Defect

### Finding 3.01

Building:	Main Building
Location:	Roof Void
Finding:	Roof Framing - Additional Fixings / Support Required
Information:	It appears that a rafter in the roof void has been cut and requires additional support. A small strut also appears to require additional fixings, and an under-purlin was found to be slightly sagging.

Recommend engaging a licensed carpenter in the short term, to provide remedial works where necessary.



### Finding 3.02

Building:	Main Building
Location:	Sheds & Outbuildings
Finding:	Outbuildings & Sheds - Unstable & Deteriorated
Information:	It appears that areas of the outbuildings and sheds were unstable and deteriorated and evidence of movement was identified in the masonry. It is advised that the client engage a registered builder to either remove the structures or provide remedial works to ensure they are sufficiently reinforced and secure. Further movement & deterioration will occur if neglected.



### Finding 3.03

Building:	Main Building
Location:	All Areas
Finding:	Flooring - Uneven
Information:	Some areas, of the flooring & bearers, throughout the building & subfloor appear to be uneven. It is advised that the client monitor the flooring to identify any further movement. Where flooring remains relatively unchanged for an extended period of time, it is likely that this defect has been caused by general movement of the foundations of the property.

However, where further movement and unevenness occurs, a structural engineer should be engaged promptly for further evaluation.



### Finding 3.04

Building:	Main Building
Location:	Gutters
Finding:	Gutters - Debris, Sagging & Water pooling
Information:	Water pooling and debris were noted in sections of the guttering at the time of inspection, and areas of sagging were identified. Water pooling can lead to deterioration of the roof plumbing over time, if neglected.

A licensed roof plumber should be engaged in the short term, to provide further advice & maintenance works to ensure adequate roof drainage is achieved. All debris should be cleared promptly to ensure proper drainage and prevent overflows.



### Finding 3.05

Building: Main Building

Location: Tiled Areas

Finding: Sealant / grouting - deteriorated or missing & Cracked Tiles

Information: It appears that the sealant and grout has deteriorated in some tiled areas, a common defect in buildings of a similar age. Areas of cracked & drummy tiles were also noted, which can allow for moisture ingress behind the tiles, if neglected.

Sealant and grouting in areas that come into regular contact with water should be maintained for the long term care of your property.

Recommend engaging a licensed tiling contractor in the short term, to provide maintenance works where necessary.



Drummy



### Finding 3.06

Building:	Main Building
Location:	All Internal Areas
Finding:	Ceilings Sagging & Drummy / Loose Plaster
Information:	Sections of the ceilings throughout the building, appeared to be sagging at the time of inspection. Several plaster walls were also found to be loose and drummy. Causes of ceiling sagging & drummy plaster include fixings (e.g. nails or glue) that have become loose and require re-fixing, or movement of the building overtime.

Where sagging & drumminess has occurred, works such as re-gluing & re-fixings of plaster sheets, may be required. Such works may be performed by relevant tradespeople, such as plasterers or licensed carpenters.





**Finding 3.07**

Building: Main Building  
Location: Bedrooms, Lounge Room, Hallway  
Finding: Windows - Cracked  
Information: Cracking was evident to several windows including but not limited to the bedrooms, hallway and lounge room. Any further impact may lead to additional cracking and/or shattering of the windows, creating a safety hazard in the area.

Recommend engaging a qualified glazier to replace the windows in the short term. Anyone coming into contact with the cracked windows should do so with due caution to avoid any personal injury that may ensue.





### Finding 3.08

Building: Main Building

Location: Roof Void

Finding: Insulation - Missing

Information: It was noted that insulation is not present in the roof void. Insufficient or missing insulation is likely to reduce the energy efficiency of the home.

Installation of adequate insulation is advised and can be conducted by an insulation contractor at clients discretion.



### Finding 3.09

Building: Main Building  
Location: Laundry  
Finding: Loose Tap  
Information: It was noted that the laundry tap appears to have become loose. A licensed plumber can be engaged at clients discretion to provide maintenance works where necessary.



## Live Timber Pest Activity

No evidence was found

## Timber Pest Damage

### Finding 5.01

Building: Main Building  
Location: Shed Framing, Verandah Stair Post, Landscaping Timbers  
Finding: Evidence of termite workings & damage  
Information: Termite damage & workings were identified at, but not limited to, areas throughout the external shed framing, veranda stair posts, external timbers and trees.

The client should engage a licensed pest controller promptly to provide further advice regarding installation of a termite treatment.

6 monthly ongoing termite inspections, conducted by a qualified termite inspector, are also recommended



## Conditions Conducive to Timber Pest Activity

### Finding 6.01

Building:	Main Building
Location:	Switchboard
Finding:	Termite Management System - no evidence of a chemical installation
Information:	The application of a termite barrier is strongly recommended, as it appears no termite management system has been installed, with no evidence or durable notice to suggest works taking place. Generally, a durable notice is placed in the meter box to indicate current termite barriers.

Such barriers are highly effective in preventing termite attack on the building and therefore should be installed.

Recommend seeking further advice from a licensed pest controller.



### Finding 6.02

Building:	Main Building
Location:	Dining Room Ceiling, Laundry Ceiling
Finding:	Ceiling Leaks
Information:	High moisture was identified at, but not limited to the dining room and laundry ceilings. Potential causes of leaking include damaged plumbing fittings and fixtures, or deterioration of the roof plumbing.

This creates an environment conducive to termite activity and water damage to surrounding materials.

Recommend engaging a licensed roof plumber or roofing contractor promptly to provide remedial works.



**Finding 6.03**

Building: Main Building  
 Location: Rear Elevation  
 Finding: Water Tank - Leaking  
 Information: It appears that the rear water tank was leaking and the overflow was not connected to stormwater drainage. Leaking water tanks create water pooling at the base, creating areas conducive to timber pest activity, and damage to surrounding building elements.

Recommend engaging a licensed plumber at clients earliest convenience to provide remedial works where necessary.



**Finding 6.04**

Building: Main Building  
Location: All External Areas  
Finding: Timber in direct ground contact & trees - conducive to termites  
Information: Where timber materials are in direct contact with the ground and consequently moisture, they become conducive to termite activity. The tree stumps, landscaping timbers, timber debris in the subfloor, and trees surrounding the building create an environment conducive to termite infestation.

Where feasible, any timbers in direct contact with the ground should be removed and any trees in close proximity to the building should be removed or test drilled (inspected) at least annually to reduce the risk of termite infestation & detect any early signs of termite activity.





### Finding 6.05

Building: Main Building  
Location: All external areas  
Finding: Potential Water pooling - against property  
Information: It appears that there are potential areas around the perimeter of the property that could be susceptible to water pooling.

Where insufficient drainage of taps, hot water system & aircon overflows, and garden beds against the house are present, water pooling is likely to occur, and can create areas conducive to timber pests and potential damage to the subfloor structure overtime, if neglected.

Recommend consulting with a licensed plumber in the short term to further assess and provide remedial advice.



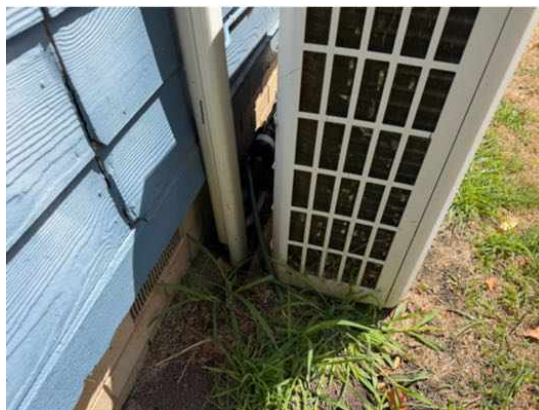

## Evidence of fungal decay activity and/or damage

### Finding 7.01

Building:	Main Building
Location:	Roof Framing, Deck Framing, Balustrade, Fascias, Shed Framing, External Trims
Finding:	Fungal decay & weathering
Information:	Areas of fungal decay (wood rot) & weathering were identified at but not limited to some window frames, roof framing, deck framing, balustrade, fascias, shed framing & external trims.

For areas where structural timbers are affected by wood rot (deck, shed & roof framing) a registered builder should be engaged promptly to replace affected materials where necessary.

For areas where fungal decay is superficial, the client can engage a licensed carpenter at their discretion to replace affected materials.

For areas of general weathering, it is advised the client engage a licensed painter to apply protective sealant or coating to areas of weathered external timbers.

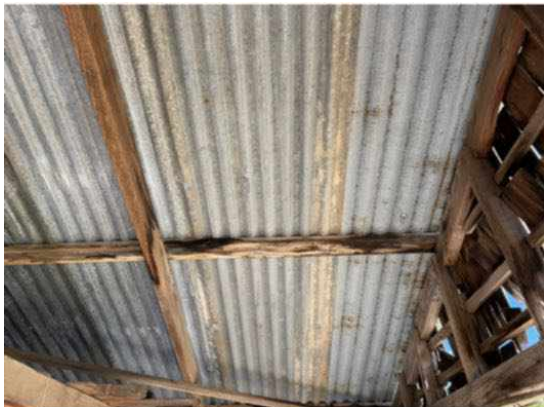



## Evidence of wood borer activity and/or damage

### Finding 8.01

Building:	Main Building
Location:	Subfloor
Finding:	Evidence of wood borer damage identified (powder-post)
Information:	Evidence of previous Lyctus Borer (powder-post beetle) damage was identified at but not limited to a bearer in the subfloor. Wood borer damage is generally considered superficial damage to the affected timber. As no live wood borer activity was identified treatment is not required.

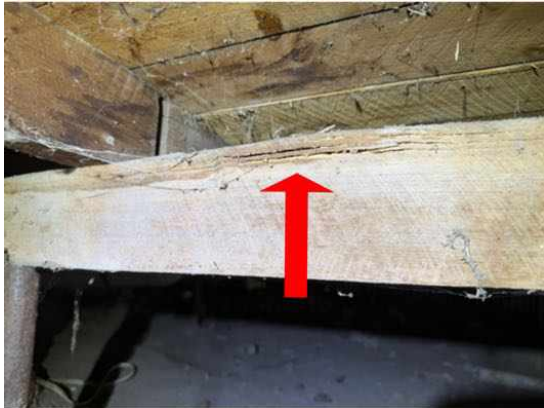

## Section D Significant Items

### D4 Further Inspections

We advise that you seek additional specialist inspections from a qualified and, where appropriate, licensed

- Termite and Timber Pest Technician / Licensed Pest Controller
- Licensed Plumber specialising in Roof Plumbing
- As identified in summary and defect statements
- Asbestos Inspector
- Registered Roofing Contractor
- Licensed Plumber

Jim's Building Inspections can put you in contact with qualified and licensed providers of these and other trades services. Please contact your inspector for recommendations, or visit [www.jims.net](http://www.jims.net).

### D5 Conclusion - Assessment of overall condition of property

- Compared to other buildings of a similar age, the visual inspection of the timber framed, weatherboard dwelling at the time of inspection was in a fair condition. All findings have been noted in the body of the report.

Installation of a termite barrier is strongly recommended as there was no evidence of installation of a previous termite management system, and termite damage was identified to several areas around the building, including but not limited to, the verandah staircase post, both shed framing, and other external timbers & trees. 6 monthly termite inspections, conducted by a qualified termite inspector are also advised. Recommend engaging a licensed pest controller promptly, to provide further advice.

The roof sheeting & plumbing was found to be in a weathered & deteriorated condition evidenced by loose roof sheeting and screws, areas of rust & leaking, and disconnected down-pipes & sagging gutters were identified. A licensed roofing contractor & licensed roof plumber is required promptly, to provide further advice and replacement works where necessary to ensure the roof is sufficiently sealed and watertight & all roof plumbing structures are operating as intended. Secondary building defects will ensue, if neglected.

Active ceiling leaks were identified at, but not limited to the dining room and laundry ceiling. Recommend engaging a licensed roof plumber and/or roofing contractor promptly to provide remedial works.

It appears that a rafter in the roof void has been cut and requires additional support. A small strut appears to also require additional fixings and minor sagging was present to an under-purlin.

Recommend engaging a licensed carpenter in the short-term, to provide remedial works where necessary.

All areas of uneven flooring should be closely monitored. Should the flooring become further uneven, a structural engineer should be engaged promptly, for further evaluation.

Other findings include but are not limited to:

- Areas of suspected asbestos materials and debris were identified at, but not limited to, debris in the roof void, weatherboard cladding, switchboard lining. Recommend a separate asbestos inspection & condition audit including the taking of samples, to confirm.
- Cracked windows in the bedrooms, hallway & lounge room. Recommend licensed glazier to replace.
- debris and blockages identified to the guttering. Recommend handyman to remove all debris to prevent overflows.
- several areas of fungal decay identified. A registered builder should be engaged in the short term to replace any affected structural members.

Maintenance work items needing attention may be performed at the client's discretion. Works should not be neglected as further deterioration may occur.

Several limitations and obstructions impeded the inspection and, if feasible, should be removed, and a further inspection should be performed. The subfloor and roof void was unable to be fully inspected due to low clearance, obstructions and damaged asbestos debris. Indicative images below depict some of the obstructions encountered.

For further information, advice and clarification please contact Vince McLindon on: 0490 970 459

## Section D Significant Items

The following items were noted as - For your information

### Noted Item

Building: Main Building  
Location: All Areas  
Finding: Additional Photos - Obstructions and Limitations  
Information: These photographs are an indication of the obstructions and limitations which impeded full inspection of the property at the time of inspection. These obstructions can hide an array of defects and should be removed to allow full inspection to be carried out. A re-inspection is recommended once the areas are made accessible.



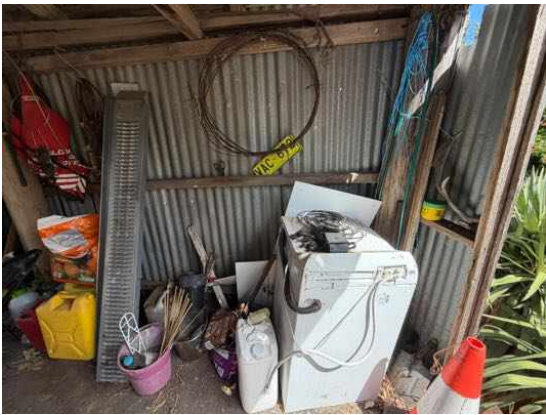



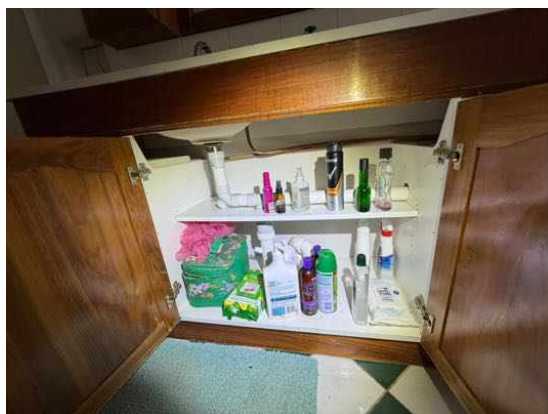

### Noted Item

Building: Main Building  
 Location: Weatherboard, Roof Void, Switchboard, Shed Linings  
 Finding: Asbestos - Suspected ACM Identified on Site  
 Information: This suspected defect is highlighted as a caution only as reporting on asbestos is outside the scope of this report. It is suspected that the materials including but not limited to the Weatherboards, Roof Void original ceiling, Switchboard & Shed Linings may be an ACM's (Asbestos containing material)

It is advised that the client consider a separate Asbestos Inspection and Condition Audit, which can include the taking of samples for definitive confirmation of the presence of Asbestos, carried out by a licensed Asbestos Inspector.

In the interim, no works should be conducted to these areas without further specialist advice.



**Noted Item**

Building: Main Building  
Location: Kitchen ceiling, dining room window, laundry sink, bathroom window.  
Finding: Water Staining Present  
Information: It appears that water staining was present including but not limited to the Kitchen ceiling, dining room window, laundry sink, bathroom window. Potential causes of leaking include deteriorated roof cladding or damaged plumbing fittings and fixtures.

No high moisture was evident in these areas at the time of inspection.

Recommend that the client closely monitor these areas and engage a licensed plumber promptly, should the leak persist or return. A more invasive inspection may reveal secondary building defects.





**Noted Item**

Building: Main Building  
Location: Roof Void  
Finding: Sarking - Not Present  
Information: It is noted for your information that sarking has not been installed on the roof. Sarking is a laminated aluminium foil applied to the interior of the roof covering, assists in insulating the property and acting as a vapour-barrier to the roof void.

The client can consult with a licensed roofing contractor at their discretion, to provide further advice.



## Definitions to help you better understand this report

Access hole (cover)	An opening in flooring or ceiling or other parts of a structure (such as service hatch, removable panel) to allow for entry to carry out an inspection, maintenance or repair.
Accessible area	An area of the site where sufficient, safe and reasonable access is available to allow inspection within the scope of the inspection.
Appearance defect	Fault or deviation from the intended appearance of a building element.
Asbestos-Containing Material (ACM)	Asbestos-containing material (ACM) means any material or thing that, as part of its design, contains asbestos.
Building element	A portion of a building that, by itself or in combination with other such parts, fulfils a characteristic function. NOTE: For example supporting, enclosing, furnishing or servicing building space.
Client	The person or other entity for whom the inspection is being carried out.
Conditions Conducive to Termite Activity	Noticeable building deficiencies or environmental factors that may contribute to the presence of Termites.
Defect	Fault or deviation from the intended condition of a material, assembly, or component.
Detailed assessment	An assessment by an accredited sampler to determine the extent and magnitude of methamphetamine contamination in a property.
Inspection	Close and careful scrutiny of a building carried out without dismantling, in order to arrive at a reliable conclusion as to the condition of the building.
Inspector	Person or organisation responsible for carrying out the inspection.
Instrument Testing	Where appropriate the carrying out of Tests using the following techniques and instruments: (a) electronic moisture detecting meter - an instrument used for assessing the moisture content of building elements (b) stethoscope - an instrument used to hear sounds made by termites within building elements (c) probing - a technique where timber and other materials/areas are penetrated with a sharp instrument (e.g. bradawl or pocket knife), but does not include probing of decorative timbers or finishes, or the drilling of timber and trees and (d) sounding - a technique where timber is tapped with a solid object. (e) T3I - an instrument used to detect movement, moisture and changes in temperature within timber
Limitation	Any factor that prevents full or proper inspection of the building.
Major defect	A defect of sufficient magnitude where rectification has to be carried

	out in order to avoid unsafe conditions, loss of utility or further deterioration of the property.
Methamphetamine	An amphetamine-type stimulant that is highly addictive. Methamphetamine is a controlled substance, classified as a Class A (very high-risk) drug under the Misuse of Drug Act. This term is used as a grouping term to include all substances screened for, specifically: Ephedrine, Pseudoephedrine, Amphetamine, Methamphetamine, MDA and MDMA.
Methamphetamine contamination	A property or part of a property where the level of methamphetamine has been tested in accordance with this standard and found to exceed 0.5 micrograms/100 cm <sup>2</sup> (Residential) or 10 micrograms/100 cm <sup>2</sup> (Commercial).
Methamphetamine production/manufacture	The manufacture of methamphetamine, including processing, packaging, and storage of methamphetamine and associated chemicals.
Minor defect	A defect other than a major defect.
Roof space/Roof void	Space between the roof covering and the ceiling immediately below the roof covering.
Screening assessment	An assessment by a screening sampler to determine whether or not methamphetamine is present.
Serviceability defect	Fault or deviation from the intended serviceability performance of a building element.
Significant item	An item that is to be reported in accordance with the scope of the inspection.
Site	Allotment of land on which a building stands or is to be erected.
Structural defect	Fault or deviation from the intended structural performance of a building element.
Structural element	Physically distinguishable part of a structure. NOTE: For example wall, columns, beam, connection.
Subfloor space	Space between the underside of a suspended floor and the ground.
Subterranean Termite Management Proposal	A written proposal in accordance with Australian Standard AS 3660.2 to treat a known subterranean termite infestation and/or manage the risk of concealed subterranean termite access to buildings and structures.
Termites	Wood destroying insects belonging to the order 'Isoptera' which commonly attack seasoned timber.
Tests	Additional attention to the visual examination was given to those accessible areas which the consultant's experience has shown to be

particularly susceptible to attack by Termites. Instrument Testing of those areas and other visible accessible timbers/materials/areas showing evidence of attack was performed.

Timber Pest Activity	Tell-tale signs associated with 'active' (live) and/or 'inactive' (absence of live) Timber Pests at the time of inspection.
Timber Pest Attack	Timber Pest Activity and/or Timber Pest Damage.
Timber Pest Damage	Noticeable impairments to the integrity of timber and other susceptible materials resulting from an attack by Timber Pests.
Urgent and Serious Safety Hazards	Building elements or situations that present a current or immediate potential threat of injury or disease to persons.

## Terms on which this report was prepared

This report is based on the condition of the property at the time of inspection. We strongly recommend re-inspection 30 days after this report is issued as the general condition of the property is likely to have changed, including the extent of defects described and instance of potential undetected defects.

This report has been prepared in accordance with and subject to the pre-inspection agreement in place between the parties, which forms part of this Report.

*This Report is prepared for the client identified above and may not be relied on by any other person without our express permission or by the purchase of this Report on our website.*

SPECIAL ATTENTION SHOULD BE GIVEN TO THE SCOPE, LIMITATIONS AND EXCLUSIONS IN YOUR PRE-INSPECTION AGREEMENT AND THIS REPORT

Any of the exclusions or limitations identified for this Report may be the subject of a special-purpose inspection which we recommend being undertaken by an appropriately qualified inspector

### RELIANCE AND DISCLOSURE

This report has been prepared based on conditions at the time of the report.

We own the copyright in this report and may make it available to third parties.

If your Property is in the Australian Capital Territory, you acknowledge we will make certain information about this Report available to the ACT Government for inclusion in the building and pest inspections public register if required under the *Civil Law (Sale of Residential Property) Act 2003*. This will include the fact the report has been prepared, the Property street address, date of the inspection, the name of the person who prepared the report and (if applicable) the entity that employs them.

### UNDETECTED DEFECT RISK RATING

If this Report has identified a medium or high-risk rating for undetected defects, we strongly recommend a further inspection of areas that were inaccessible. This may include an invasive inspection that requires the removal or cutting of walls, floors or ceilings.

*If the Property has been vacant for a period of time, moisture levels or leaks may not be detectable at the time of the inspection because often only frequent use of water pipes (showers, taps etc) result in a leak being identifiable. We advise further testing on pipes and water susceptible areas (such as the bathroom and laundry) after more frequent use has occurred.*

### IMPORTANT SAFETY INFORMATION:

**This is not a report by a licensed plumber or electrician.** We recommend a special-purpose

report to detect substandard or illegal plumbing and electrical work at the Property

**This is not a smoke alarm report.** We recommend all existing detectors in the Property be tested and advice sought as to the suitability of number, placement and operation.

**This is not an asbestos report.** There are potential products in the Property containing asbestos that will not be identified in this report. In order to accurately identify asbestos, we recommend performing an asbestos inspection, particularly for buildings built prior to 1988.

**This is not a report on safety glass.** Glazing in older homes may not reflect current standards and may cause significant injury if damaged. Exercise caution around the glass in older homes.

**This is not a report on window opening restrictions.** We have not inspected window opening restrictors. Window openings in older buildings may not reflect current standards and can be a potential risk. Window opening restrictors are advised for all second story or above windows with sill heights below 900mm. Some states make this a mandatory requirement. Owners should enquire of their local and state requirements to ensure compliance.

**This is not a report on pool safety.** If a swimming pool is present it should be the subject to a special purpose pool inspection.

**External Timber Structures - Balcony and Decks.** It is strongly recommended that a Structural Engineer is required to assess distributed load capacity of external timber structures such as balconies and decks, alerting users of the load capacity. Regular maintenance and inspections by competent practitioners to assess the ongoing durability of exposed external timber structures are needed.

**This is not a Group Titled Property Report as per AS4349.2.** If you require a report for a Group Titled Property as per this standard, please seek a separate inspection for Group Titled Properties.

## MOISTURE

The identification of moisture, dampness or the evidence of water penetration is dependent on the weather conditions at the time an inspection. The absence of dampness identified in this Report does not necessarily mean the Property will not experience some damp problems in other weather conditions or that roofs, walls or wet areas are watertight.

Where the evidence of water penetration is identified we recommend detailed investigation of waterproofing in the surrounding area monitoring of the affected area over a period of time to fully detect and assess the cause of dampness.

## MAINTENANCE OF THE PROPERTY

This Report is not a warranty or an insurance policy against problems developing with the Property in the future. Accordingly, a preventative maintenance program should be implemented which includes systematic inspections, detection and prevention of issues. Please contact the inspector who carried out this inspection for further advice.

It is strongly advised that appropriate steps be taken to remove, rectify or monitor any evidence of

conditions conducive to timber pest activity. Undertaking thorough regular inspections at intervals not exceeding twelve months (or more frequent inspections where the risk of timber pest attack is high or the building type is susceptible to attack). To further reduce the risk of subterranean termite attack, implement a management program in accordance with Australian Standard AS3660. This may include the installation of a monitoring and/or baiting system, or chemical and/or physical barrier. However, AS3660 stresses that subterranean termites can bridge or breach barrier systems and inspection zones and those thorough regular inspections of the building are necessary.

### **NO CERTIFICATION**

- a) The Property has been compared to others of a similar age, construction type and method that had an acceptable level of basic maintenance completed.
- b) We don't advise you about title, ownership or other legal matters like easements, restrictions, covenants and planning laws. None of our inspections constitutes approval by a Building Surveyor, a certificate of occupancy or compliance with any law, regulation or standard, including any comment on whether the Property complies with current Australian Standards, Building Regulations or other legislative requirements.

### **RECTIFICATION COSTS**

We don't provide advice on the costs of rectification or repair unless specifically identified in the scope of the Report. Any cost advice provided verbally or in this report must be taken as of a general nature and is not to be relied on. Actual costs depend on the quality of materials, the standard of work, what price a contractor is prepared to do the work for and may be contingent on approvals, delays and unknown factors associated with third parties. No liability is accepted for costing advice.