



**BEFORE YOU BUY**  
**BEFORE YOU BUILD**

# Building and Timber Pest Inspection Report

Inspection Date: Thu, 29 Jan 2026

Property Address: 211 Woods Rd, Yagoona NSW 2199,  
Australia



## Contents

	The Parties
<b>Section A</b>	Results of inspection - summary
<b>Section B</b>	General
<b>Section C</b>	Accessibility
<b>Section D</b>	Significant Items
<b>Section E</b>	Additional comments
<b>Section F</b>	Annexures to this report

Definitions to help you better understand this report

Terms on which this report was prepared

Special conditions or instructions

If you have any queries with this report or require further information, please do not hesitate to contact the person who carried out the inspection.

This Report has been prepared in accordance with the pre-inspection agreement in place between the parties set out below, which set out the purpose and scope of the inspection, and the significant items that will be reported on. This Report reflects the opinion of the inspector based on the documents that have been provided. This Report should be read in its entirety and in the context of the agreed scope of Services. If there is a discrepancy between the summary findings and the body of the Report, the body of the Report will prevail. We recommend that you should promptly implement any recommendation or advice in this Report, including recommendations of further inspections by another specialist. If you have any queries with this Report or require further information, please do not hesitate to contact the person who carried out the inspection. This Report contains reference to material that is the copyright of Standards Australia reproduced under agreement with SAI Global to Jim's Building Inspections (Australia).

Original Inspection Date: Thu, 29 Jan 2026

Modified Date: Fri, 30 Jan 2026

## The Parties

---

Name of the Client:

---

Name of the Principal(if Applicable):

---

Job Address: 211 Woods Rd, Yagoona NSW 2199, Australia

---

Client's Email Address:

---

Client's Phone Number:

---

Consultant: Ngoc Nguyen Ph: 0426 556 688  
Email: Bankstown@jimbuildinginspections.com.au

---

Builder Licence 260133C

---

Company Name: Jim's Building Inspections (Bankstown)

---

Company Address and Postcode: Liverpool 2170

---

Company Email: Bankstown@jimbuildinginspections.com.au

---

Company Contact Numbers: 0426 556 688

## Special conditions or instructions

A report may be conditional on information provided by the person, agents or employees of the person requesting the report, apparent concealment of possible defects and a range of other factors

The following apply: The Pre-Inspection Agreement which includes the extent of reporting, limitations and exclusions must be read and agreed to prior to viewing this report. This report should be read in its entirety, including all defect statements referenced by pictures in full, to understand the report completely. Should you have any difficulty in understanding anything contained within this report then you should contact the building inspector and have the matter explained to you prior to acting on this report.

The following items are highly recommended:

- The rectification of all the defects in this report should be conducted as soon as possible so that they do not turn into bigger defects over time.

To help protect against financial loss, it is essential that the building owner immediately control or rectify any evidence of destructive timber pest activity or damage identified in this inspection report.

Due to low clearance and poor or no access to some areas of the roof void, insulation covering timbers in the roof void and the amount of limitations and obstructions (as listed in the front of the report), the risk of undetected defects is high to these areas. The Client should further investigate any high risk area where access was not gained. It is strongly advised that appropriate steps be taken to remove, rectify or monitor any evidence of conditions conducive to timber pest attack.

Please note reporting on Asbestos is outside the Scope of this Report. As Asbestos Reporting is outside the scope of this report, we advise that you consider a separate Asbestos Inspection and Condition Audit, which can include the taking of samples for definitive confirmation of the presence of Asbestos.

It is also highly recommended that a licensed Electrician & Plumber rectify any issues and check over any newly purchased property with the new owners to reduce any Electrical & Plumbing problems in the future and to instruct new owners on proper use, care and maintenance of all electrical & plumbing items to prolong the items life and safety and help to protect your investment for the future.

- Trees nearby on other properties could not be inspected.

## Section A Results of Inspection - summary

A summary of your inspection is outlined below; please also refer to the Report.

	Found	Not Found
<b>Safety Hazard</b>		✓
<b>Major Defect</b>	✓	
<b>Minor Defect</b>	✓	
<b>Live Timber Pest Activity</b>		✓
<b>Timber Pest Damage</b>		✓
<b>Conditions Conducive to Timber Pest Activity</b>	✓	
<b>Evidence of fungal decay activity and/or damage</b>		✓
<b>Evidence of wood borer activity and/or damage</b>		✓
<b>Evidence of a previous termite management program</b>		✓

### Overall Condition (Building)

In summary, the building, compared to others of similar age and construction is in fair condition with some major and minor defects found.

### Overall Condition (Timber Pest)

In summary, the building, compared to others of similar age and construction is highly susceptible to timber pests. A termite treatment is required.

## Section B General

### General description of the property

Building Type	Residential, Detached
Company or Strata title	No
Floor	Concrete, Slab on ground, Suspended Timber Frame
Furnished	Furnished
No. of bedrooms	7
Occupied	Occupied
Orientation	West
Other Building Elements	Fence - Fabricated Metal Fence
Other Timber Bldg Elements	Architectural Trims, Architraves, Door Frames, Doors, External Joinery, Floorboards, Landscaping Timbers and Construction, Skirting Boards, Floating Floor, Window Frames
Roof	Timber Framed, Coated Metal, Flat
Storeys	Double
Walls	Brick Veneer, Rendered
Weather	

## Section C Accessibility

### Areas Inspected

The following areas were inspected. As documented in your Pre-Inspection Agreement, obstructions and limitations to the accessible areas for inspection are to be expected in any inspection. Refer also to our listing of obstructions and limitations.

- Landscaping Timbers
- Interior
- Gardens
- Fencing
- Exterior
- Roof Exterior - Part
- Roof Void - Part
- Wall Exterior

The inspection excludes areas which are affected by obstructions, where access is limited or unsafe. We do not move obstructions and defects, timber pest activity or conditions conducive to these may not be obvious unless they are removed.

### Inaccessible Areas

The following areas were inaccessible:

- Areas of low roof pitch preventing full inspection.
- Ceiling Cavity - Part.
- Roof Exterior - Part
- Wall exterior due to obstructions.

Any areas which are inaccessible at the time of inspection present a high risk for undetected defects and timber pest activity and conditions conducive to these. The client is advised to make inaccessible areas accessible wherever possible for re-inspection.

### Obstructions and Limitations

Building defects, termite and timber pest activity as well as conditions conducive to both, may be concealed by the following obstructions which prevented full inspection:

- Above safe working height
- Appliances and equipment
- Areas of low roof pitch preventing full inspection
- Degree of roof incline too steep for safe access
- Duct work
- External concrete or paving
- External finished ground level
- Fixed Furniture - Built-in Cabinetry
- Floor coverings
- Furniture
- Landscaping
- Pipework
- Insulation
- Porch
- Stored items
- Sarking
- Wall linings
- Wallpaper or Wall Coverings

The presence of obstructions increases the risk of undetected building defects, timber pest activity and conditions conducive to these. The client should make arrangement to remove obstructions where ever possible and re-inspect these areas urgently.

### Undetected defect risk (Building)

A risk rating is provided to help you understand the degree to which accessibility issues and the presence of obstructions have limited the scope of the inspection

The risk of undetected defects is: **High**

When the risk of undetected defects is medium or high we strongly recommend further inspection once access is provided or if the obstruction can be removed. Contact us for further advice.

### Undetected defect risk (Timber Pest)

A risk rating is provided to help you understand the degree to which accessibility issues and the presence of obstructions have limited the scope of the inspection

The risk of undetected defects is: **High**

When the risk of undetected defects is medium or high we strongly recommend further inspection once access is provided or if the obstruction can be removed. Contact us for further advice.

## Section D Significant Items

### Safety Hazard

No evidence was found

### Major Defect

#### Finding 2.01

Building: Main Building

Location: Living Room > Upstairs

Finding: Ceiling - Water stained

Information: Water staining to ceiling linings in this area was evident at the time of inspection. Water staining indicates that surfaces have been exposed to excessive moisture over time. The minerals and other elements in the water lead to staining, which may graduate to corrosion and deterioration if left unmanaged.

While mostly an appearance defect, water staining can be indicative of more serious defects, which may be currently concealed by interior ceilings.

Where water staining is active, a licensed plumber must be consulted to identify the cause of the staining and to provide advice on any reparation works that may be required. Replacement of any damaged structures is advised.

Conversely, where water staining is old and inactive, affected building materials may be repaired or replaced at client discretion.



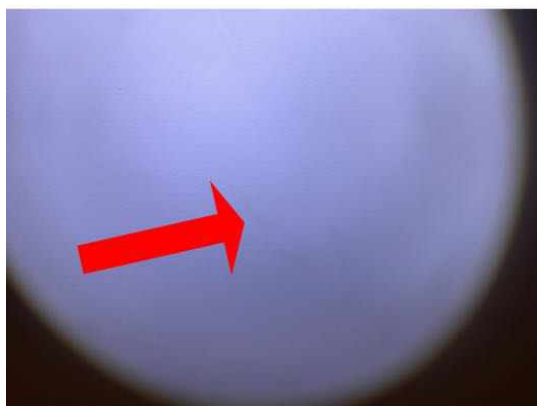

### Finding 2.02

Building:	Main Building
Location:	Roof Void
Finding:	Exterior roof - Leaking
Information:	Active roof leaks were evident at the time of inspection. Roof leaks can have a number of causes, including damage to roof coverings, deterioration of roof fixtures and fittings, or loosely associated materials (fascias etc.).

Where water leaks are active, rain penetration is likely to cause water damage to associated structures and building elements in this area, which can have a range of implications. If left unmanaged, the development of major structural damage to the roofing and associated structures may occur.

A roof plumber should be appointed as soon as possible to primarily identify the cause of the leak, and to provide subsequent repair works as necessary. Depending on the extent of the damage, replacement of sections of the roof covering and/or roofing structures may be required, and may be performed by a registered builder or qualified carpenter.



### Finding 2.03

Building:	Main Building
Location:	Garage

Finding: Damp - Rising

Information: Rising damp describes the upward movement of water in low sections of building elements (e.g. walls) by capillary action - the movement of water through porous materials such as bricks, sandstone or mortar.

Rising damp is generally managed by the installation of a damp proof course during construction. A Damp Proof Course (DPC) is an impermeable barrier at the base of the wall above ground level. However, many 19th Century buildings have no damp course installed, or the materials have failed. The DPC may have been omitted as a consequence of poor workmanship, or it may have been bridged where materials built up against the side of the house allow moisture ingress above the DPC level.

Left unmanaged, rising damp can lead to health problems resulting from mould growth and can have major implications on affected building elements, including wall finishes like paint and plasterwork.

The first step in addressing rising damp is to diagnose the cause. The identified cause should be addressed first before addressing the appearance and other defects which have resulted from the rising damp. If the original cause is not resolved, further cases of damp are likely to ensue, resulting in secondary defects.

Consultation with a qualified plumber is advised immediately to identify the cause of the damp and perform remedial works as required.

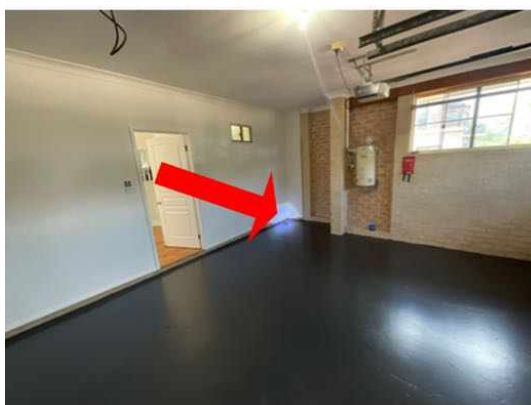

## Minor Defect

### Finding 3.01

Building:	Main Building
Location:	Kitchen
Finding:	Sealant and grouting - Missing or damaged
Information:	It was noted on inspection that sealant or grout is degraded to the tiled shower alcove and or other areas of the bathroom.

Different materials and floor areas move at different rates, generally causing cracking to grout or sealant at this point. A flexible sealant is required to allow for expected expansion and contraction, while keeping the joint water tight and protective of all associated building materials.

There appears to be excessive mould to the sealant and grout which will likely require scraping out and replacement.

Flexible and mould resistant materials should be applied to affected areas to prevent any subsequent water damage that is likely to occur. Regular maintenance and replacement of damage or missing or damaged sealant and grout is highly recommended to the wet areas, as this is a regular wear and tear defect. Sealant and grouting in areas that come into regular contact with water should be maintained for the long term care of your property.

A sealant specialist or tiling contractor should be appointed to complete these works as soon as possible



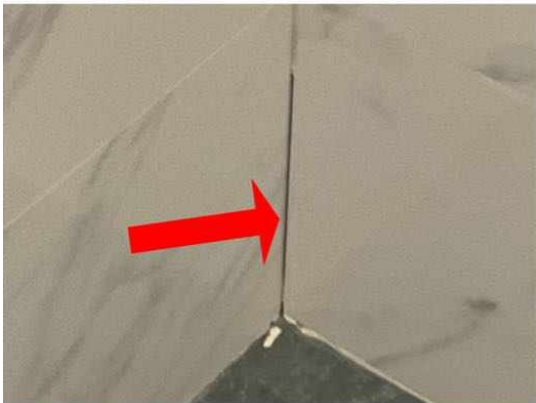

Finding 3.02

Building:	Main Building
Location:	Kitchen
Finding:	Cabinet doors - misaligned
Information:	It is observed that some of the cabinet doors are not aligned and / or have inconsistent gaps between the doors.



### Finding 3.03

Building:	Main Building
Location:	All Internal Areas
Finding:	Paint finish - Substandard
Information:	The paint finish in this area was found to have been completed to a substandard level. Substandard painting is generally classified as an appearance defect. However, the substandard appearance may also be indicative of poor surface preparation and substandard workmanship.

If this applies, further areas of poor and incomplete finishes could develop over time. Furthermore, substandard paint finishes in areas exposed to moisture, e.g. external areas or wet areas, could lead to deterioration of underlying building materials.

Substandard paint finishes should be sanded back, filled, leveled and repainted, as applicable. Where inadequate paint protection has led to the deterioration of the associated building element, repair and/or replacement of this building element may be required.

A painting contractor should be appointed as soon as possible to perform necessary works to aid the appearance of the affected area and to ensure that the area is protected against further deterioration. Alternatively, the homeowner following manufacturer instructions may be able to provide this service.

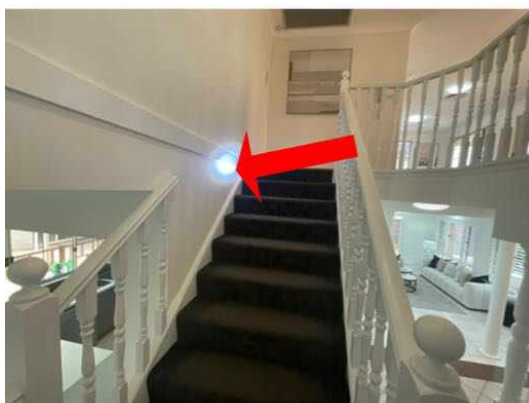
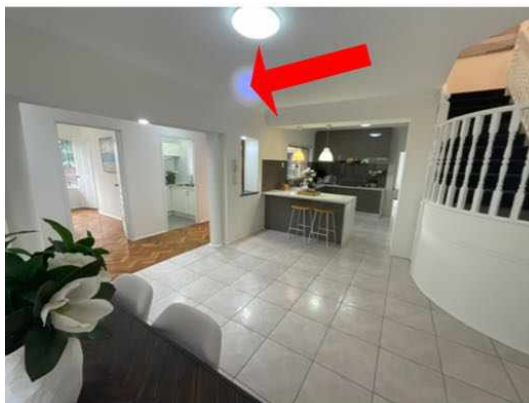
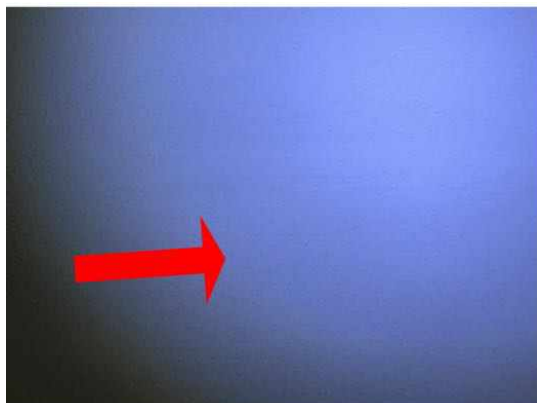
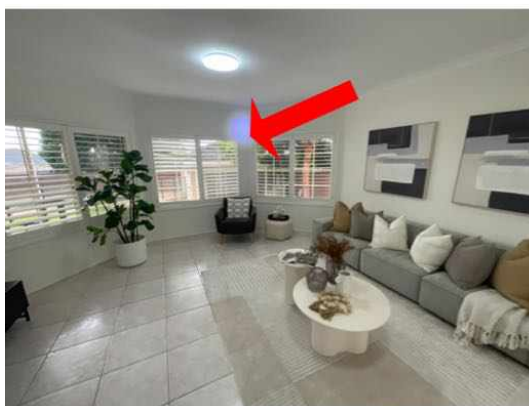

### Finding 3.04

Building:	Main Building
Location:	Laundry
Finding:	Door - Jamming or Binding
Information:	Binding and/or jamming of this door is evident during standard operation. This defect inhibits the functionality of the affected door as well as creating potential for secondary defects to associated building elements, such as damage to the floor covering. A door that binds to flooring or to the associated door frame may have several causes, ranging from minor defects, such as poor installation of the door or deteriorated hinges, through to major structural issues, such as damage to subfloor structures. Where door binding/jamming appears to indicate major structural issues, a registered

builder specialising in re-stumping should be appointed to provide an estimate on the cost of rectification. For minor causes, a qualified carpenter or general handyperson should be appointed to perform minor rectification works at client discretion.



### Finding 3.05

Building:	Main Building
Location:	All Internal Areas
Finding:	Door stop - Missing
Information:	The door stop is missing or is inadequate to stop the door handle from damaging the wall. Although some building elements may seem irrelevant or unnecessary, all building elements play a key role in the operation and function of the overall structure and its performance.

Re-installation or replacement of the door stop is advised as soon as possible to prevent any subsequent damage to the door or associated structures. A general handyman may be appointed to perform these works at client discretion.





### Finding 3.06

Building:	Main Building
Location:	Entry
Finding:	Fitting (door handle) - Loose
Information:	The fitting in this area is loose and requires adjustment to tighten.

If left unmanaged, the fitting may further deteriorate, causing potential for the development of other minor secondary defects.

A relevant tradesperson should be appointed to perform these rectification works at discretion of the client.

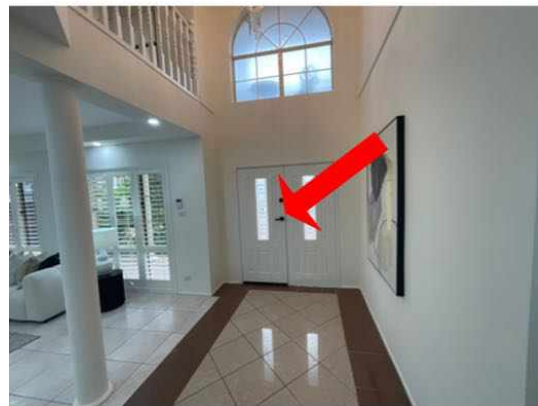

### Finding 3.07

Building:	Main Building
Location:	Bathroom > Ground Level
Finding:	Cavity Sliding door - defect
Information:	Most of cavity sliding doors may have a ball bearing type system that runs along the track and this system may get the defects by installation and some other impacts.

The qualified carpenter should be nominated to repair the matter.

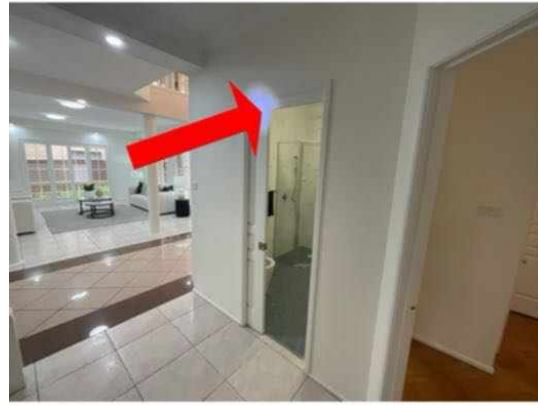

### Finding 3.08

Building: Main Building  
Location: Bathroom / Ensuites >  
Finding: Shower Screen Door Jamming at Head  
Information: The shower screen door was found to be jamming at the top edge during operation. The door does not swing freely and is scraping against the frame, indicating poor installation or misalignment.  
Location:  
Ground floor bathroom shower enclosure.

#### Relevant Standards & Requirements:

- NCC 2022 – Volume Two, P2.1.2 (Amenity): Building elements must be constructed to allow proper function and safe use.
- AS 1288:2021 – Glass in Buildings (Selection and Installation): Requires shower screen installations to be carried out so that all doors and panels operate without obstruction.
- Guide to Standards and Tolerances 2017 (Section 12.08 – Shower Screens and Glazing): Shower doors must operate smoothly without binding, scraping, or undue resistance.

#### Implication:

- Risk of damage to glass panels, which may result in shattering if stress points develop.
- Increased wear and tear on hinges and fittings.
- Safety hazard for occupants due to difficulty in operating the door.

#### Recommendation:

The builder is to adjust or reinstall the shower screen door to ensure it swings smoothly without obstruction, in accordance with AS 1288 requirements. All fittings and clearances should be checked and rectified to prevent recurrence.

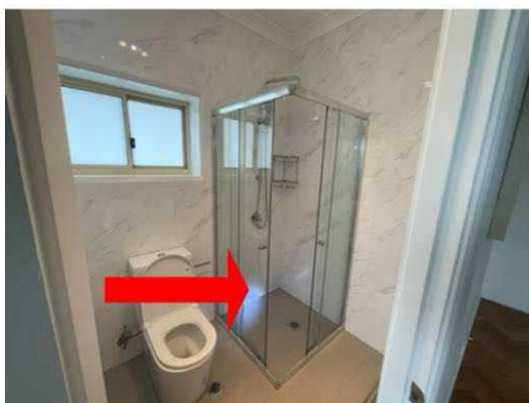



**Finding 3.09**

Building: Main Building  
Location: Ensuite > Ground Level  
Finding: Bathroom holders - Loose  
Information:

The bathroom holder was found to be loose at the time of inspection. While not a major operational defect, function can deteriorate if the problem is left unmanaged.

It is advised that the homeowner performs remedial works to re-attach the bathroom holder to its original fixing. A general handyperson may be required to perform these works.





### Finding 3.10

Building:	Main Building
Location:	Ensuite > Ground Level
Finding:	Internal drains (vanity) - Blockages
Information:	Vanity drains throughout the property have blocked at the time of the inspection. Vanity drains are vital in removing the water in the vanity bowl and should be fully functional. Minor blockages create potential for the development of moisture damage over time.

All vanity drains should be assessed by the building contractor and cleared or replaced where applicable.



### Finding 3.11

Building:	Main Building
Location:	Kitchenette
Finding:	Cabinetry - Loose hinges
Information:	Several cupboard doors are not level and detract from the operational state of the cabinetry. Upon further inspection, it was noted that the hinges to the cupboard doors have deteriorated over time and, as a result, have come loose from their original fixing. To improve operation of the affected cupboard doors, a general handyman may be appointed to replace the faulty hinges. Such works should be completed at the discretion of the client.



### Finding 3.12

Building: Main Building

Location: Kitchenette

Finding: Installation - substandard or incomplete

Information: The installation of this building element appears to have been completed to a substandard level of workmanship or is incomplete. Generally substandard repairs or installation are related to poor workmanship, the use of inappropriate materials, or a failure to complete installation to a suitable standard.

Where installation is substandard and/or incomplete, the client should contact the responsible trade to undertake rectification. Unfinished and substandard building works are likely to degrade more quickly and may create potential for secondary defects to associated building elements.

### Finding 3.13

Building: Main Building

Location: All External Areas

Finding: Flyscreens - Damaged

Information: Flyscreens were found to be damaged to the windows in this area at the time of inspection. This damaged building element detracts from the operational state of the window. Where not replaced, damaged flyscreens allow pest and insect ingress into the adjoining room/s. It is advised that all damaged building elements be replaced in order to ensure the full function of all building structures. A general handyperson may be appointed to replace flyscreens at the discretion of the client.



### Finding 3.14

Building:	Main Building
Location:	Kitchen
Finding:	Delamination of timbers
Information:	Delamination is one means by which composite materials (e.g. layered timber composites) may fail over time. In laminated materials, repeated cyclic stresses may lead to the formation of mini-structures of separate layers, with significant loss of mechanical toughness. Water penetration or the presence of excessive moisture also generally contributes to delamination.

Where building materials have become delaminated, they lose their structural strength, and are likely to have a variety of appearance and serviceability defects as a result.

Delamination of timbers may be repaired where the area affected is minor and/or easily accessible, by gluing and screwing layers back together. However, this is an interim repair, and where delamination has occurred, the client should plan for the replacement of affected timbers sooner than would otherwise be expected.

All timber structures affected by delamination should be replaced as soon as possible to avoid any further damage. Repair and replacement estimates should be sought from a registered builder or qualified carpenter.



### Finding 3.15

Building:	Main Building
Location:	All Internal Areas
Finding:	Cracking - Damage Category 1 - Fine (up to 1mm)
Information:	Although fine cracks are quite noticeable, they are often only considered to be an appearance defect, and usually do not indicate any structural damage. Generally, the cause of a fine crack is indicative of a separation between building materials and finishes (e.g. paint, plaster, etc.) along joins.

Cracking of this nature can generally be repaired with minor sanding, filling and/or repainting. Such works should be performed by a qualified painter or a general handyman.

Monitoring of all cracking should be conducted frequently. Always contact a building inspector should cracks widen, lengthen, or become more numerous.

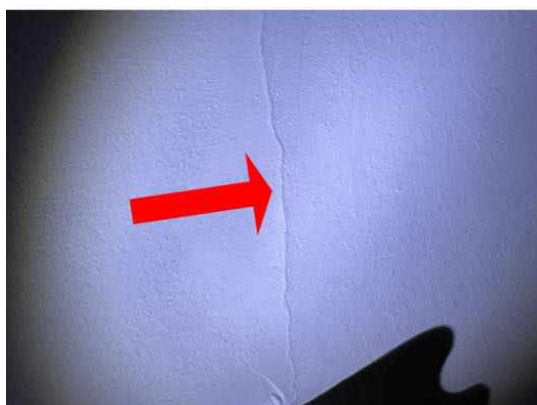

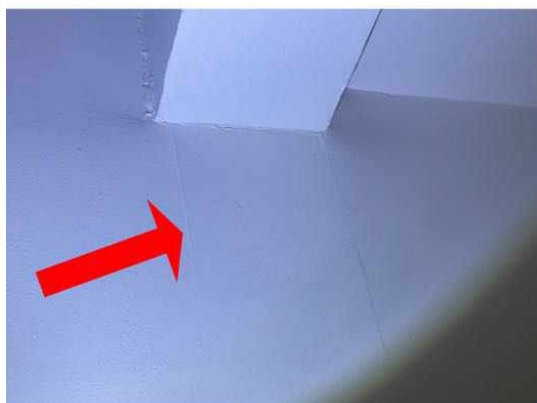

### Finding 3.16

Building: Main Building

Location: Living Room

Finding: Ceiling - Sagging

Information: Sections of the ceiling were found to be sagging at the time of inspection. Sagging to the fixed ceiling structure generally indicates that the building materials have swollen, due to contact with water, or that fixings (e.g. nails or glue) have become loose and require reattachment.

Where minor sagging is evident, comparatively minor works, such as re-gluing of ceiling sheets, may be required. Such works may be performed by relevant tradespeople, such as plasterers and painters. Where excessive moisture has caused the roofing structure to swell and sag, the source of the water leak should primarily be identified prior to any remedial works being performed.

In some cases, sagging ceiling linings may also indicate that there are structural issues, causing surfaces to warp, twist or sag. Where sagging appears to be major, appointment of a structural engineer is advised to further inspect the property and identify the source and rectification works required.

The appropriate action should be taken by the client as soon as possible to ensure that any potential further damage is limited.



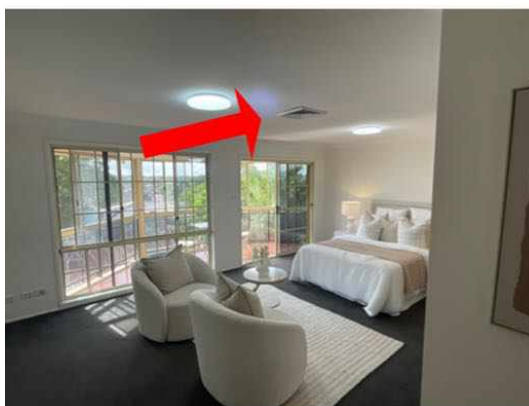
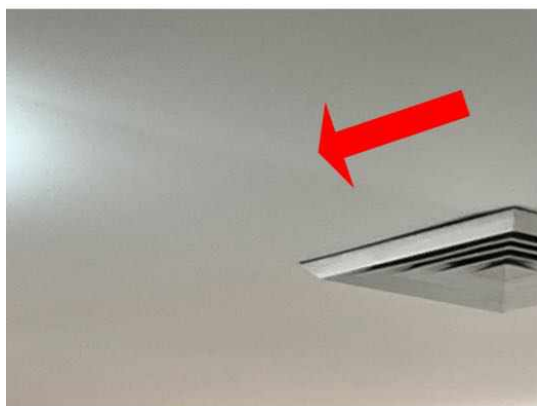

### Finding 3.17

Building:	Main Building
Location:	All Internal Areas > Upstairs
Finding:	Carpet - Deteriorated
Information:	Sections of the carpet floor covering in this area appeared to be mouldy. It is suspected that the presence of excessive moisture, possibly due to an internal water leak, has created an environment conducive to mould/fungi growth.

Mould presents as a health hazard and may create potential for respiratory difficulties.

Prior to any remedial works being completed, it is essential that a licensed plumber further inspect the area and identify the cause of the excessive moisture, as well as identifying any underlying issues that may be associated.

Replacement of the affected carpet is required as a matter of urgency to ensure the safety of the area. Where required, remedial works should be undertaken to any associated walls and flooring showing evidence of mould.

Where mould is excessive, further inspection by an Environmental Health inspector is advisable.



### Finding 3.18

Building:	Main Building
Location:	All External Areas
Finding:	Tiles - Cracked or damaged
Information:	Cracking was evident to the tiling in this area at the time of inspection. While the cracking appears to be minor, this area is frequently exposed to water, allowing potential for water penetration into adjoining sections of walls or flooring.

If left unmanaged, water penetration to these areas may lead to subsequent water damage, which is likely necessitate repair work to affected building elements.

A tiling contractor should be appointed to ensure that no further water damage

occurs. The re-application of silicone and grouting throughout remaining tile work is also advised, to further protect the area against water penetration.

Where water penetration has led to water damage, appointment of a relevant tradesperson may be required to repair damaged building elements.



### Finding 3.19

Building:	Main Building
Location:	All External Areas
Finding:	Building element - Rusted or corroded
Information:	This building element shows evidence of rusting and corrosion, which is likely to have

developed as a result of excessive exposure to moisture and or inadequate coatings.

As surface rust provides no protection to the underlying iron, the deteriorating condition is likely to worsen if not addressed in the short-term future.

Where possible, the use of galvanized (treated) metals or aluminium coated metals aid in rust prevention, as does regular general maintenance. Rust formation can be controlled with coatings, such as paint, that isolate the iron from the environment.

Rusting and corrosion should be managed by ideally removing or limiting the affected surface from exposure to moisture. A registered builder may be appointed to replace any building elements that have been severely affected by rust or water damage.



### Finding 3.20

Building:	Main Building
Location:	All External Areas
Finding:	Window - Gap
Information:	A significant gap was identified between the brick and window frame in this area. Where large gaps to the head appear, it may indicative of a variety of defects, ranging from uneven framework, sagging hinges or uneven flooring.

A gap to the head of the window may also indicate movement of the foundation of the property, which is a common occurrence and does not indicate structural damage.

A qualified tradesmen should be appointed to perform remedial works to restore the window to a fully operational level.



### Finding 3.21

Building:	Main Building
Location:	All External Areas
Finding:	Beads - damage
Information:	Where beading (also known as 'quad') are damaged from the eaves It was noted at the time of inspection that beading in this area has deteriorated. Beading is important in weatherproofing the surrounding building elements and preventing termite or pest ingress. Furthermore, beading works to protect the joints of building materials, which are more susceptible to deterioration and decay. Repair or replacement of the beading is advised to ensure the protection and longevity of any associated building elements. Such works may be performed by a general handyperson or qualified carpenter.



### Finding 3.22

Building:	Main Building
Location:	Garage
Finding:	Garage Door - Motor is not working
Information:	The garage roller door has a number of marks and dents likely to have resulted from impact damage be it accidental or deliberate impact at sometime.

Garage roller doors can fail when the building materials have aged but may be indicative of impact damage (accidental or deliberate). While superficial markings detract from the aesthetics of the building element, the functionality has not been hindered in any way.

Repair and/or replacement of the two garage doors would improve the condition of the garage but certainly not an urgent item

A qualified roller door installer or supplier should be engaged to check out the operation and overall condition of the doors to determine if repair is an option otherwise replacement may need to be considered.



### Finding 3.23

Building:	Main Building
Location:	Roof Exterior

Finding: Gutters - Blocked

Information: Roof plumbing structures, such as guttering and downpipes, should be free of all debris to prevent blockages. Blockages of the guttering and downpipes will lead to pooling and accumulated water overflows, which is likely to subsequently flood eaves and exterior walls.

Where gutter guard is installed regular maintenance should include cleaning out any debris which may rest on top of or filter through the gutter guard.

Blocked gutters are likely to lead to high levels of moisture in the affected areas. Such moisture will not only cause rust and decay of the associated building materials, but can also provide conditions that are conducive to termite and timber pest activity. Blockages in gutters should therefore be removed immediately to ensure dry conditions are maintained.

Consult a Licensed Plumber for further specific advice on remedial works that may be required. In the interim, it is highly advised that blocked gutters be removed by the homeowner or a general handyperson as a matter of urgency.





**Finding 3.24**

Building: Main Building  
 Location: Roof Exterior  
 Finding: Mortar - Deterioration  
 Information: Mortar, or 'bedding', is the material which fills joints and intersections between tiles and other building elements on the exterior roof covering, such as gable ends, hip capping and valleys. Upon inspection of the exterior roof, it was noted that sections of the mortar show varying levels of deterioration.

Mortar generally deteriorates as a result of frequent exposure to weather conditions over a prolonged period of time. Mortar that is deteriorating may allow water ingress into the roof void, putting associated building elements and roofing structures at risk of water damage. Deteriorated mortar also detracts from the functionality of roof tiles and other roofing elements, potentially decreasing weather tightness and roof drainage.

Mortar deterioration can be attended to by a handyperson where areas of deterioration are localised and easily accessible. Otherwise, consultation with a roofing contractor is advised where greater works are required.



**Finding 3.25**

Building: Main Building  
 Location: Roof Void

Finding: Sarking - Missing  
 Information: Sarking is missing under the roof sheeting. Sarking acts as an insulator that helps with noise reduction and protects against water penetration. Sarking plays a key role in the operation and function of the overall roofing structure and its performance.

Although not a requirement at the time of construction, replacement of any missing building element is advisable (although this can be quite expensive to do after the time of construction). Where sarking is missing, regular inspections of the roof tiles for cracking and potential moisture penetration is required.

Sarking may be retrospectively fitted by a registered builder at the discretion of the client.



### Finding 3.26

Building: Out Building  
 Location: All External Areas  
 Finding: Door - Stiff to slide  
 Information: The door in this area was jammed and difficult to slide along the associated tracks at the time of the inspection. Restricted function of the affected door may pose as a potential safety hazard if required for emergency egress from the building.

Generally, factors such as general age of the building element and a lack of maintenance are the usual causes for this type of defect.

Replacement of door hardware or tracks may be required, as well as minor repairs and cleaning. A registered builder or general handy person will be required to repair the affected doors.



**Live Timber Pest Activity**

No evidence was found

**Timber Pest Damage**

No evidence was found

**Conditions Conducive to Timber Pest Activity**

**Finding 6.01**

Building: Main Building  
 Location: All Areas  
 Finding: Garden Beds - Conditions Conducive to Termites  
 Information: Garden beds were found to be evident in the garden area. These garden beds can include untreated timber, and with a combination of moisture from watering hosing can make conditions conducive to termite activity and termite ingress.





## Finding 6.02

Building:	Main Building
Location:	All Areas
Finding:	HWS Overflow - Not Connected
Information:	The Hot Water System (HWS) overflow was found to be disconnected from storm water drainage and is creating excessive moisture in the surrounding area.

These damp conditions can lead to secondary defects such as rot, rust or corrosion of associated building elements, the formation of fungal decay, or even the creation of potential slip hazards. When coupled with poor site drainage, pooling of water may also attract termite activity to this area.

It is highly recommended that a licensed plumber be appointed to connect the HWS overflow in order to prevent such an environment from being created. These minor works should be carried out as soon as possible.



### Finding 6.03

Building:	Main Building
Location:	All Areas
Finding:	Trees - Overhanging and filling gutters
Information:	Overhanging trees often result in excessive amounts of leaf debris accumulating in gutters.

Gutters are a critical part of the building's management of storm water and rain. It is therefore important that they be kept clear to prevent secondary damage to associated building elements, including exterior and interior walls, ceiling linings and any adjoining building elements. Where gutters are blocked, pooling of rainwater is likely to occur, fast-tracking rust and corrosion of the roof plumbing elements.

It is highly advised that all overhanging tree branches be removed as soon as possible to prevent any further damage. Repair and/or replacement of sections of damaged guttering may also be required where the extent of the damage necessitates.

Such works should be performed by the homeowner; however, appointment of a landscape contractor or an arborist may be required. Consultation with a licensed roof plumber is required where guttering has been damaged.



### Finding 6.04

Building:	Main Building
Location:	All Areas
Finding:	Timber - exposed to weather
Information:	External timbers that are frequently exposed to harsh weather conditions require adequate protection in order to maintain their condition. Where timbers have not been painted or treated adequately, general deterioration is likely to occur at an accelerated rate.

If left unattended, replacement of these timbers is likely to be necessary in the short-term future. Adequate treatment of these timbers is required as soon as possible by a painting contractor or general handyman.



### Evidence of fungal decay activity and/or damage

No evidence was found

### Evidence of wood borer activity and/or damage

No evidence was found

## Section D Significant Items

### D4 Further Inspections

We advise that you seek additional specialist inspections from a qualified and, where appropriate, licensed

- Licensed Electrician
- Licensed Plumber
- Licensed Plumber specialising in Gas
- Licensed Plumber specialising in Roof Plumbing
- Pest Controller

Jim's Building Inspections can put you in contact with qualified and licensed providers of these and other trades services. Please contact your inspector for recommendations, or visit [www.jims.net](http://www.jims.net).

### D5 Conclusion - Assessment of overall condition of property

#### - BUILDING

The building compared to others of a similar age and construction appears to be mostly in fair condition. It does have major defects and some minor maintenance issues that will require attention and remedial maintenance. Left unmanaged some of these defects may become costly in the future and develop into more major defects over time.

Please be aware that limitation's did affect the inspection and areas of low clearance and poor access meant a complete inspection of the roof space was not possible and areas of furniture, stored items, insulation and garden vegetation meant some areas was obstructed.

It is recommended that a second manhole be installed in an appropriate location in the ceiling of the property, to gain full access for regular inspections to all areas of the roof void.

#### TIMBER PEST

As termite activity and structural damage was not found, a further invasive inspection is not required.

Due to the degree of risk of subterranean termite infestation, we strongly recommend that a full chemical termite management system be installed to the property and inspections in accordance with AS 4349.3 or AS 3660.2:2017 is conducted at this property not exceeding 12 months (or as otherwise recommended by the pest control company installing the system).

Note: Regular inspections WILL NOT stop timber pest infestation; however, the damage which may be caused will be reduced when the infestation is found at an early stage.

In an attempt to identify the presence of hidden timber pest activity, a variety of techniques are adopted to identify irregularities including, a moisture meter reading of susceptible areas, sounding of timber elements using a tapping device, visual assessment of materials affected by moisture or signs of deformity, mud trails and bridging constructed by termites, irregular and regular shaped holes in timber elements indicating pest destruction.

Termite activity generates high temperatures and moisture and if this irregularity is found it can be grounds for further investigation.

Wall paneling, carpet and fixed cabinetry can obscure termite activity.

Please be aware evidence of termites, including damage, may be present to concealed and inaccessible timbers, and would only be found if exposed by invasive means.

Trees and stumps, where present, have been visually inspected up to a 2 meter height where possible and practicable, for evidence of termite activity.

It is very difficult, and generally not possible to locate termite nests when they are underground and if within trees they are usually well concealed. We therefore strongly recommend trees and stumps be test drilled for evidence of termite nests.

Please also note the structural integrity of affected trees may have been compromised and must be further assessed by an arborist.

The following items are highly recommended where applicable:

- Install a Post-Construction Chemical Termite management system to the property (consult a suitably qualified termite expert for advice).
- No evidence of annual inspections have been carried out as recommended on every property.
- At least one more roof void access should installed be gained and to allow a complete inspection of the roof void of the property.
- Expose the slab edges and keep them clear where possible (minimum of 75mm) for regular Termite inspections. (If this is not possible then the installation of a Chemical Termite management system is even more highly recommended). Consult a suitably qualified termite expert for further advice.
- Clear any debris, garden beds or soil covering weep holes or vent holes (to prevent concealed termite entry). (If this is not possible then the installation of a Chemical Termite management system is even more highly recommended). Consult a suitably qualified termite expert for further advice.
- Remove, replace or treat any non-treated timbers in direct contact with the ground. - Repair and monitor any water leaks and areas of excessive moisture.
- Connect all downpipes & guttering adequately to the storm water (or well away from the edge of the building)
- Treat, repair or replace any Fungal decay/wood rot found on the property. - Clean and flush out blocked guttering regularly.
- Connect the HWS & A/C overflows to storm water or away from the edge of the building (minimum 1m).
- Trees over 100mm diameter on the property should be drilled and tested for termite activity.

- Regular inspections every 6-12 months (or as advised by the termite management system installer).

Additional information:

- The following further inspections are recommended

Remove Bulk Insulation and re-inspect.

Furnished properties: Where a property is furnished at the time of the inspection the furnishings and stored goods may be concealing evidence of Timber Pest Activity. This evidence may only be revealed when the property is vacated. A further inspection of the vacant property is strongly recommended in this case.

- Trees nearby on other properties could not be inspected.

For further information, advice and clarification please contact Ngoc Nguyen on: 0426 556 688

## Section D Significant Items

The following items were noted as - For your information

### Noted Item

Building: Main Building  
Location: All Areas  
Finding: Additional Photos - Obstructions and Limitations  
Information: These photographs are an indication of the obstructions and limitations which impeded full inspection of the property at the time of inspection. These obstructions can hide an array of defects and should be removed to allow full inspection to be carried out. A re-inspection is recommended once the areas are made accessible.





























**Noted Item**

Building: Main Building  
Location: All Areas  
Finding: Additional Photos  
Information: Additional photos are provided for your general reference

































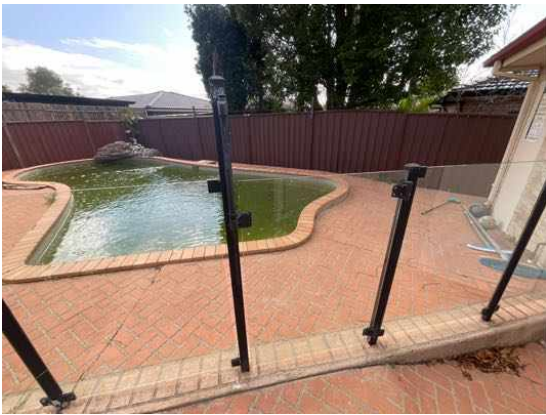























**Noted Item**

Building: Main Building  
Location: All Areas  
Finding: Water Proofing Membranes - Information Only  
Information: Internal Water Proofing Membranes, are crucial in preventing water ingress into the property is important to know that the Membrane System used is to Australian Standards and has been installed correctly. Please refer to the original Building Documents or Maintenance Schedule for the relevant information including; - Membrane used and Manufacturers Specifications. - The Installer and Installation Certification. Especially with older property's where this information is unavailable, all wet areas should be monitored. Generally new waterproofing with a certificate may only have a guarantee of 8yrs. If any leaks, water staining, peeling or bubbling of the paint become evident to any adjacent walls or ceilings below a licensed builder or waterproofing specialist is recommended to investigate further.





### Noted Item

Building:	Main Building
Location:	All Areas
Finding:	Evidence of a previous termite management system was identified
Information:	There are a number of factors which indicate the presence of a previously installed or applied termite barrier. The most common are a durable notice (to the inside of your meter box) observable physical barriers installed to building perimeter and in ground reticulation systems.

Where a Termite Management System has been identified you should refer to the type of barrier date of installation warranty conditions and any documentation provided by a builder or past owner. Consult the company who installed the barrier to confirm

whether the system is still under warranty.

Most chemical termite management systems expire and require replenishment and all physical systems are primarily designed to prevent concealed entry.



## Definitions to help you better understand this report

Access hole (cover)	An opening in flooring or ceiling or other parts of a structure (such as service hatch, removable panel) to allow for entry to carry out an inspection, maintenance or repair.
Accessible area	An area of the site where sufficient, safe and reasonable access is available to allow inspection within the scope of the inspection.
Appearance defect	Fault or deviation from the intended appearance of a building element.
Asbestos-Containing Material (ACM)	Asbestos-containing material (ACM) means any material or thing that, as part of its design, contains asbestos.
Building element	A portion of a building that, by itself or in combination with other such parts, fulfils a characteristic function. NOTE: For example supporting, enclosing, furnishing or servicing building space.
Client	The person or other entity for whom the inspection is being carried out.
Conditions Conducive to Termite Activity	Noticeable building deficiencies or environmental factors that may contribute to the presence of Termites.
Defect	Fault or deviation from the intended condition of a material, assembly, or component.
Detailed assessment	An assessment by an accredited sampler to determine the extent and magnitude of methamphetamine contamination in a property.
Inspection	Close and careful scrutiny of a building carried out without dismantling, in order to arrive at a reliable conclusion as to the condition of the building.
Inspector	Person or organisation responsible for carrying out the inspection.
Instrument Testing	Where appropriate the carrying out of Tests using the following techniques and instruments: (a) electronic moisture detecting meter - an instrument used for assessing the moisture content of building elements (b) stethoscope - an instrument used to hear sounds made by termites within building elements (c) probing - a technique where timber and other materials/areas are penetrated with a sharp instrument (e.g. bradawl or pocket knife), but does not include probing of decorative timbers or finishes, or the drilling of timber and trees and (d) sounding - a technique where timber is tapped with a solid object. (e) T3I - an instrument used to detect movement, moisture and changes in temperature within timber
Limitation	Any factor that prevents full or proper inspection of the building.
Major defect	A defect of sufficient magnitude where rectification has to be carried

	out in order to avoid unsafe conditions, loss of utility or further deterioration of the property.
Methamphetamine	An amphetamine-type stimulant that is highly addictive. Methamphetamine is a controlled substance, classified as a Class A (very high-risk) drug under the Misuse of Drug Act. This term is used as a grouping term to include all substances screened for, specifically: Ephedrine, Pseudoephedrine, Amphetamine, Methamphetamine, MDA and MDMA.
Methamphetamine contamination	A property or part of a property where the level of methamphetamine has been tested in accordance with this standard and found to exceed 0.5 micrograms/100 cm <sup>2</sup> (Residential) or 10 micrograms/100 cm <sup>2</sup> (Commercial).
Methamphetamine production/manufacture	The manufacture of methamphetamine, including processing, packaging, and storage of methamphetamine and associated chemicals.
Minor defect	A defect other than a major defect.
Roof space/Roof void	Space between the roof covering and the ceiling immediately below the roof covering.
Screening assessment	An assessment by a screening sampler to determine whether or not methamphetamine is present.
Serviceability defect	Fault or deviation from the intended serviceability performance of a building element.
Significant item	An item that is to be reported in accordance with the scope of the inspection.
Site	Allotment of land on which a building stands or is to be erected.
Structural defect	Fault or deviation from the intended structural performance of a building element.
Structural element	Physically distinguishable part of a structure. NOTE: For example wall, columns, beam, connection.
Subfloor space	Space between the underside of a suspended floor and the ground.
Subterranean Termite Management Proposal	A written proposal in accordance with Australian Standard AS 3660.2 to treat a known subterranean termite infestation and/or manage the risk of concealed subterranean termite access to buildings and structures.
Termites	Wood destroying insects belonging to the order 'Isoptera' which commonly attack seasoned timber.
Tests	Additional attention to the visual examination was given to those accessible areas which the consultant's experience has shown to be

particularly susceptible to attack by Termites. Instrument Testing of those areas and other visible accessible timbers/materials/areas showing evidence of attack was performed.

Timber Pest Activity	Tell-tale signs associated with 'active' (live) and/or 'inactive' (absence of live) Timber Pests at the time of inspection.
Timber Pest Attack	Timber Pest Activity and/or Timber Pest Damage.
Timber Pest Damage	Noticeable impairments to the integrity of timber and other susceptible materials resulting from an attack by Timber Pests.
Urgent and Serious Safety Hazards	Building elements or situations that present a current or immediate potential threat of injury or disease to persons.

## Terms on which this report was prepared

This report is based on the condition of the property at the time of inspection. We strongly recommend re-inspection 30 days after this report is issued as the general condition of the property is likely to have changed, including the extent of defects described and instance of potential undetected defects.

This report has been prepared in accordance with and subject to the pre-inspection agreement in place between the parties, which forms part of this Report.

*This Report is prepared for the client identified above and may not be relied on by any other person without our express permission or by the purchase of this Report on our website.*

SPECIAL ATTENTION SHOULD BE GIVEN TO THE SCOPE, LIMITATIONS AND EXCLUSIONS IN YOUR PRE-INSPECTION AGREEMENT AND THIS REPORT

Any of the exclusions or limitations identified for this Report may be the subject of a special-purpose inspection which we recommend being undertaken by an appropriately qualified inspector

### RELIANCE AND DISCLOSURE

This report has been prepared based on conditions at the time of the report.

We own the copyright in this report and may make it available to third parties.

If your Property is in the Australian Capital Territory, you acknowledge we will make certain information about this Report available to the ACT Government for inclusion in the building and pest inspections public register if required under the *Civil Law (Sale of Residential Property) Act 2003*. This will include the fact the report has been prepared, the Property street address, date of the inspection, the name of the person who prepared the report and (if applicable) the entity that employs them.

### UNDETECTED DEFECT RISK RATING

If this Report has identified a medium or high-risk rating for undetected defects, we strongly recommend a further inspection of areas that were inaccessible. This may include an invasive inspection that requires the removal or cutting of walls, floors or ceilings.

*If the Property has been vacant for a period of time, moisture levels or leaks may not be detectable at the time of the inspection because often only frequent use of water pipes (showers, taps etc) result in a leak being identifiable. We advise further testing on pipes and water susceptible areas (such as the bathroom and laundry) after more frequent use has occurred.*

### IMPORTANT SAFETY INFORMATION:

**This is not a report by a licensed plumber or electrician.** We recommend a special-purpose

report to detect substandard or illegal plumbing and electrical work at the Property

**This is not a smoke alarm report.** We recommend all existing detectors in the Property be tested and advice sought as to the suitability of number, placement and operation.

**This is not an asbestos report.** There are potential products in the Property containing asbestos that will not be identified in this report. In order to accurately identify asbestos, we recommend performing an asbestos inspection, particularly for buildings built prior to 1988.

**This is not a report on safety glass.** Glazing in older homes may not reflect current standards and may cause significant injury if damaged. Exercise caution around the glass in older homes.

**This is not a report on window opening restrictions.** We have not inspected window opening restrictors. Window openings in older buildings may not reflect current standards and can be a potential risk. Window opening restrictors are advised for all second story or above windows with sill heights below 900mm. Some states make this a mandatory requirement. Owners should enquire of their local and state requirements to ensure compliance.

**This is not a report on pool safety.** If a swimming pool is present it should be the subject to a special purpose pool inspection.

**External Timber Structures - Balcony and Decks.** It is strongly recommended that a Structural Engineer is required to assess distributed load capacity of external timber structures such as balconies and decks, alerting users of the load capacity. Regular maintenance and inspections by competent practitioners to assess the ongoing durability of exposed external timber structures are needed.

**This is not a Group Titled Property Report as per AS4349.2.** If you require a report for a Group Titled Property as per this standard, please seek a separate inspection for Group Titled Properties.

## MOISTURE

The identification of moisture, dampness or the evidence of water penetration is dependent on the weather conditions at the time an inspection. The absence of dampness identified in this Report does not necessarily mean the Property will not experience some damp problems in other weather conditions or that roofs, walls or wet areas are watertight.

Where the evidence of water penetration is identified we recommend detailed investigation of waterproofing in the surrounding area monitoring of the affected area over a period of time to fully detect and assess the cause of dampness.

## MAINTENANCE OF THE PROPERTY

This Report is not a warranty or an insurance policy against problems developing with the Property in the future. Accordingly, a preventative maintenance program should be implemented which includes systematic inspections, detection and prevention of issues. Please contact the inspector who carried out this inspection for further advice.

It is strongly advised that appropriate steps be taken to remove, rectify or monitor any evidence of

conditions conducive to timber pest activity. Undertaking thorough regular inspections at intervals not exceeding twelve months (or more frequent inspections where the risk of timber pest attack is high or the building type is susceptible to attack). To further reduce the risk of subterranean termite attack, implement a management program in accordance with Australian Standard AS3660. This may include the installation of a monitoring and/or baiting system, or chemical and/or physical barrier. However, AS3660 stresses that subterranean termites can bridge or breach barrier systems and inspection zones and those thorough regular inspections of the building are necessary.

### **NO CERTIFICATION**

- a) The Property has been compared to others of a similar age, construction type and method that had an acceptable level of basic maintenance completed.
- b) We don't advise you about title, ownership or other legal matters like easements, restrictions, covenants and planning laws. None of our inspections constitutes approval by a Building Surveyor, a certificate of occupancy or compliance with any law, regulation or standard, including any comment on whether the Property complies with current Australian Standards, Building Regulations or other legislative requirements.

### **RECTIFICATION COSTS**

We don't provide advice on the costs of rectification or repair unless specifically identified in the scope of the Report. Any cost advice provided verbally or in this report must be taken as of a general nature and is not to be relied on. Actual costs depend on the quality of materials, the standard of work, what price a contractor is prepared to do the work for and may be contingent on approvals, delays and unknown factors associated with third parties. No liability is accepted for costing advice.