



Building Inspection Report

Inspection Date: Mon, 30 Mar 2026

Property Address: 303/48 Blenheim St Balaclava, VIC, 3183



Contents

	The Parties
Section A	Results of inspection - summary
Section B	General
Section C	Accessibility
Section D	Significant Items
Section E	Additional comments
Section F	Annexures to this report

Definitions to help you better understand this report

Terms on which this report was prepared

Special conditions or instructions

If you have any queries with this report or require further information, please do not hesitate to contact the person who carried out the inspection.

This Report has been prepared in accordance with the pre-inspection agreement in place between the parties set out below, which set out the purpose and scope of the inspection, and the significant items that will be reported on. This Report reflects the opinion of the inspector based on the documents that have been provided. This Report should be read in its entirety and in the context of the agreed scope of Services. If there is a discrepancy between the summary findings and the body of the Report, the body of the Report will prevail. We recommend that you should promptly implement any recommendation or advice in this Report, including recommendations of further inspections by another specialist. If you have any queries with this Report or require further information, please do not hesitate to contact the person who carried out the inspection. This Report contains reference to material that is the copyright of Standards Australia reproduced under agreement with SAI Global to Jim's Building Inspections (Australia).

Original Inspection Date: Mon, 30 Mar 2026

The Parties

Name of the Client:

Name of the Principal(if Applicable):

Job Address: 303/48 Blenheim St Balaclava, VIC, 3183

Client's Email Address:

Client's Phone Number:

Consultant: Vince Paterno Ph: 0498 110 155
Email: Sandringham@jimsbuildinginspections.com.au

942154

Company Name: Jim's Building Inspections (Sandringham)

Company Address and Postcode: Mentone 3194

Company Email: Sandringham@jimsbuildinginspections.com.au

Company Contact Numbers: 0498 110 155

Special conditions or instructions

A report may be conditional on information provided by the person, agents or employees of the person requesting the report, apparent concealment of possible defects and a range of other factors

The following apply: Not Applicable

Section A Results of Inspection - summary

A summary of your inspection is outlined below; please also refer to the Report.

	Found	Not Found
Safety Hazard		✓
Major Defect	✓	
Minor Defect	✓	

Overall Condition

In summary, the building, compared to others of similar age and construction is in the condition documented in this report.

Section B General

General description of the property

Building Type	Residential
---------------	-------------

Company or Strata title	Unknown
-------------------------	---------

Floor	Slab - Suspended Slab
-------	-----------------------

Furnished	Furnished
-----------	-----------

No. of bedrooms	2
-----------------	---

Occupied	Occupied
----------	----------

Orientation	North
-------------	-------

Other Building Elements	Party Walls
-------------------------	-------------

Other Timber Bldg Elements	Doors, Floating Floor, Skirting Boards
----------------------------	--

Roof	Coated Metal
------	--------------

Storeys	Double
---------	--------

Walls	Rendered
-------	----------

Weather	Fine
---------	------

Section C Accessibility

Areas Inspected

The following areas were inspected. As documented in your Pre-Inspection Agreement, obstructions and limitations to the accessible areas for inspection are to be expected in any inspection. Refer also to our listing of obstructions and limitations.

- Interior
- Exterior

The inspection excludes areas which are affected by obstructions or where access is limited or unsafe. We do not move obstructions and building defects may not be obvious unless obstructions or unsafe conditions are removed to provide access.

Inaccessible Areas

The following areas were inaccessible:

- Exterior Roof Surface - Second Storey.
- Interior areas due to lack of access.
- Areas of skillion or flat roof - no access
- Wall exterior due to obstructions.

Any areas which are inaccessible at the time of inspection present a high risk for undetected building defects. The client is strongly advised to make arrangements to access inaccessible areas urgently wherever possible.

Obstructions and Limitations

Building defects may be concealed by the following obstructions which prevented full inspection:

- Appliances and equipment
- Areas of skillion or flat roof - no access
- External finished ground level
- Fixed ceilings
- Floor coverings
- Fixed Furniture - Built-in Cabinetry
- Furniture

- Rugs

- Stored items, built in cabinetry, furniture and personal items obscured approximately 50% of every room.

The presence of obstructions increases the risk of undetected defects. The client should make arrangement to remove obstructions where ever possible and re-inspect these areas as a matter of urgency. See also overall risk rating for undetected defects.

Undetected defect risk

A risk rating is provided to help you understand the degree to which accessibility issues and the presence of obstructions have limited the scope of the inspection

The risk of undetected defects is: **High**

When the risk of undetected defects medium or high we strongly recommend further inspection once access is provided or if the obstruction can be removed. Contact us for further advice.

Section D Significant Items

Safety Hazard

No evidence was found

Major Defect

Defects 2.01

Building: Main Building
Location: Bedroom - Master
Finding: Evidence of excessive moisture was present at the time of inspection
Information: Excessive moisture can attract fungal growth and decay. Excessive moisture is generally caused by deteriorated, inadequate or missing roof drainage, leaking plumbing pipes or fixtures, and poor site drainage. It is highly recommended that all plumbing and drainage fixtures and fittings be maintained regularly in order to prevent excessive moisture being present in the external / internal property.

A registered builder and qualified plumber should be engaged immediately to investigate further and rectify this moisture problem.

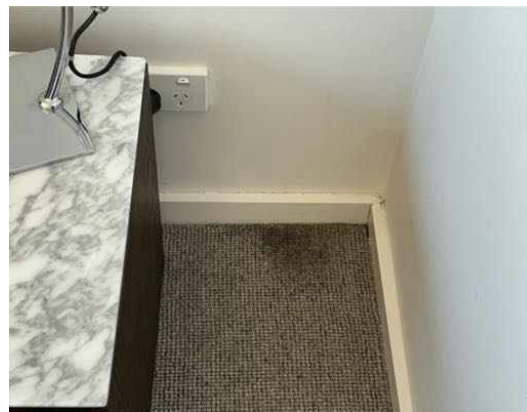

Minor Defect

Defects 3.01

Building: Main Building
Location: Balcony
Finding: Cracks to render - Category 1
Information: It has been observed that cracking to rendered surfaces has occurred. The degree of damage falls within Category 1, described as fine cracks that do not need repair and which are less than 1.0mm in width limit.

Damage of this category is not considered a defect for rectification. Always contact your building inspector should cracks widen, lengthen, or become more numerous.





Defects 3.02

Building:	Main Building
Location:	Kitchen
Finding:	Surface - Chipped
Information:	The surface of this building element appears to have chipped as a result of general wear and tear. While being an appearance defect, such damage is expected of a property of this age and condition.

Chipped surfaces rarely impede on the structure or functionality of the affected building element and generally only create a blemish on its appearance. Chipped surfaces may be left in situ at client discretion, as no repairs or replacement are necessarily required. However, the client may wish to seek quotations for the cost of refurbishment or replacement of the identified building element.

A qualified carpenter or cabinet maker should be appointed to repair chipped surfaces and replace building elements where major damage has occurred.

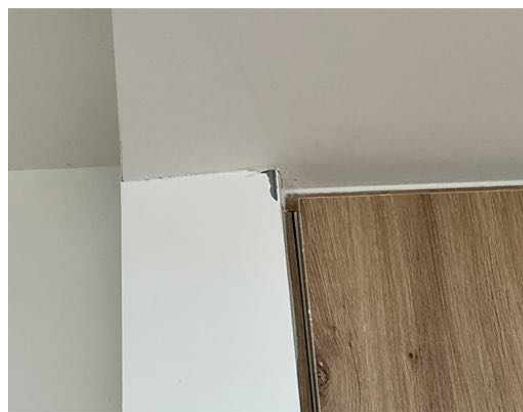
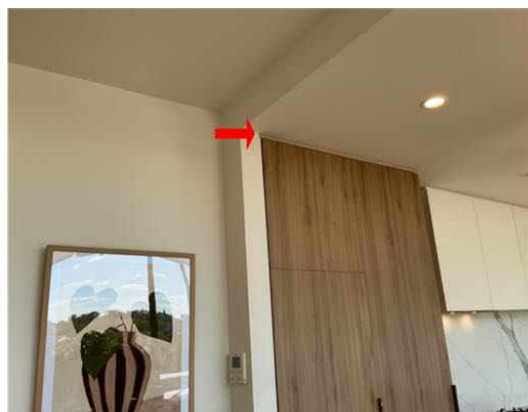

Defects 3.03

Building:	Main Building
Location:	Bathroom
Finding:	Surface - Marked

Information: Although detracting from the overall appearance, marked or stained surfaces do not indicate any operational or structural damage. This degree of surface damage is consistent with general wear and tear and is expected of a property of this age and condition.

Marked surfaces may be left as is at client discretion, as no repairs or replacement are necessarily required for this appearance defect. However, the client may wish to seek quotations for the cost to refurbish or replace the identified building element.

A painting or cleaning contractor may be appointed to rectify marked surfaces at the discretion of the client.



Defects 3.04

Building: Main Building

Location: Bedroom

Finding: Building element - Damaged

Information: Evidence of damage was identified to the wall in this bedroom, a plasterer and painter will be able to repair this minor damage.

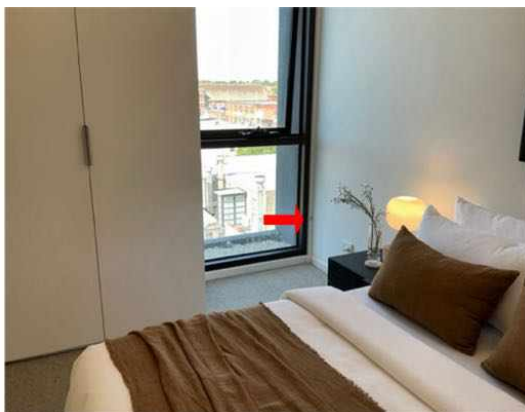

Defects 3.05

Building: Main Building

Location: Bedroom - Master
Finding: Building element - Swollen
Information: Swollen building elements generally indicate that the building materials have been affected by excessive moisture over a prolonged period of time, and have swollen as a result. The formation and development of mould/fungi or mildew is also a likely consequence of excessive moisture, which may pose major respiratory issues for occupants, particularly the elderly, the very young and those with existing illnesses and could be potential health safety hazards. In these cases an appropriately qualified inspector/tester should also be contacted for advice and/or technical assistance.

The structural integrity of swollen building elements can not be guaranteed, and further damage is likely to develop if left unmanaged. Excessive moisture is likely to lead to the development of secondary damage to any associated building elements, which may necessitate major reparation works if prolonged.

Rectification of the cause of the water leak should be addressed prior to any remedial works to the swollen building elements. A licensed plumber should be appointed immediately to identify the cause of the leak and provide advice on remedial works as necessary. Repair and/or replacement of swollen building elements should be conducted as a matter of urgency by a registered builder or qualified carpenter.

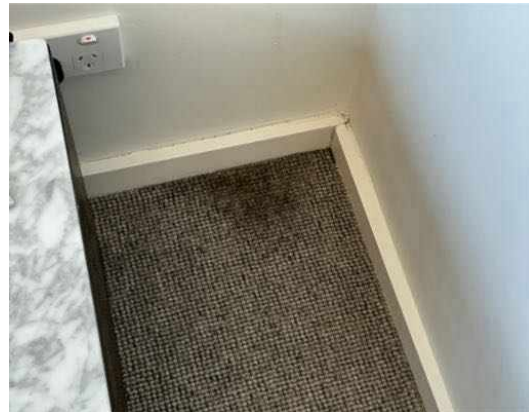



Defects 3.06

Building:	Main Building
Location:	Balcony
Finding:	Maintenance required
Information:	The balcony tiling was found to be on a pod system. Several pavers are not level and require readjustment, a tiling contractor should be engaged in order to adjust pavers to the correct height and clean underneath.

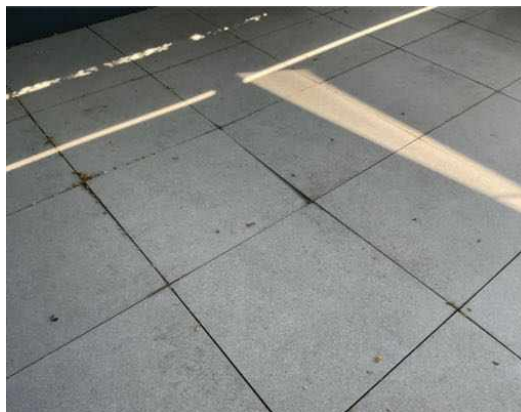

Defects 3.07

Building:	Main Building
Location:	All Areas
Finding:	Walls - Scuffed
Information:	Superficial scuff marks were noted to the internal walls in this area at the time of inspection. Marked and scuffed surfaces, while detracting from the overall appearance of the affected building element, do not indicate any operational or structural damage. This degree of surface damage is consistent with general wear and tear.

Marked surfaces may be left at client discretion, as no repair/replacement is necessarily required. Marked surfaces are unlikely to result in the development of secondary damage; however, the client may wish to seek quotations for the cost to refurbish or replace the affected wall linings.

A general handyman or cleaning contractor may be appointed to rectify marked or scuffed surfaces at the client's discretion.



Defects 3.08

Building: Main Building
Location: Bathroom
Finding: Light not working
Information: This light was not operating at the time of inspection



Section D Significant Items

D4 Further Inspections

We advise that you seek additional specialist inspections from a qualified and, where appropriate, licensed

- Registered/Licensed Builder
- Licensed Plumber specialising in Roof Plumbing

Jim's Building Inspections can put you in contact with qualified and licensed providers of these and other trades services. Please contact your inspector for recommendations, or visit www.jims.net.

D5 Conclusion - Assessment of overall condition of property

- On inspection of this property some minor defects were found as listed in the report, a major defect was also found as listed.

Excess moisture was found to the carpet and skirting of the master bedroom and cabinets in the en-suite area.

Further invasive inspection will be required by the appropriate trades in order to determine the cause of the excess moisture and rectify the issue.

This is considered a major defect as without rectification associated building elements will continue to degrade.

Some other minor defects may become major defects if left unattended.

Please read the report in full and contact us with any questions.

For further information, advice and clarification please contact Vince Paterno on: 0498 110 155

Section D Significant Items

The following items were noted as - For your information

Noted Item

Building: Main Building
Location: All Areas
Finding: Additional Photos and Obstructions and Limitations
Information: These are additional photographs and photographs of the obstructions and limitations inside and outside (furniture, landscaping etc) which may impede full inspection of the property at the time of inspection. These obstructions can hide an array of defects and may be removed to allow full inspection to be carried out. A re-inspection may be made if clients require once the areas are made accessible.

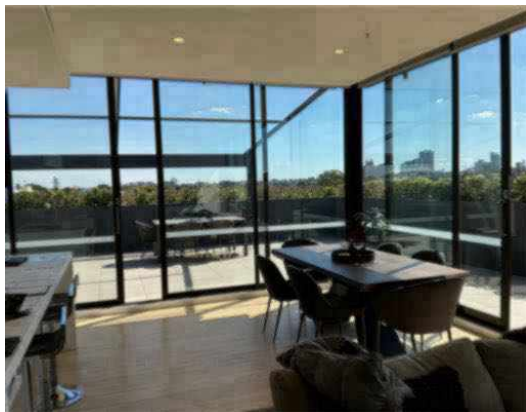







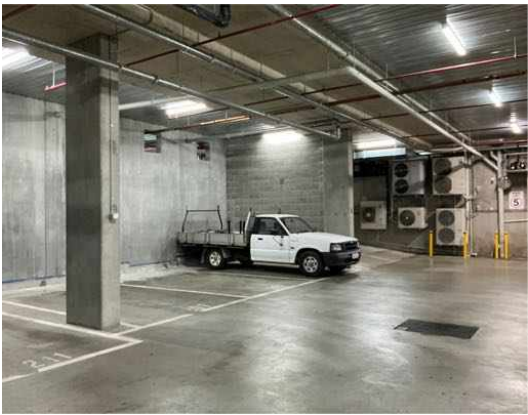

Noted Item

Building: Main Building
Location: All Areas
Finding: Additional Photos
Information: Additional photos are provided for your general reference





Definitions to help you better understand this report

Access hole (cover)	An opening in flooring or ceiling or other parts of a structure (such as service hatch, removable panel) to allow for entry to carry out an inspection, maintenance or repair.
Accessible area	An area of the site where sufficient, safe and reasonable access is available to allow inspection within the scope of the inspection.
Appearance defect	Fault or deviation from the intended appearance of a building element.
Asbestos-Containing Material (ACM)	Asbestos-containing material (ACM) means any material or thing that, as part of its design, contains asbestos.
Building element	A portion of a building that, by itself or in combination with other such parts, fulfils a characteristic function. NOTE: For example supporting, enclosing, furnishing or servicing building space.
Client	The person or other entity for whom the inspection is being carried out.
Defect	Fault or deviation from the intended condition of a material, assembly, or component.
Detailed assessment	An assessment by an accredited sampler to determine the extent and magnitude of methamphetamine contamination in a property.
Inspection	Close and careful scrutiny of a building carried out without dismantling, in order to arrive at a reliable conclusion as to the condition of the building.
Inspector	Person or organisation responsible for carrying out the inspection.
Limitation	Any factor that prevents full or proper inspection of the building.
Major defect	A defect of sufficient magnitude where rectification has to be carried out in order to avoid unsafe conditions, loss of utility or further deterioration of the property.
Methamphetamine	An amphetamine-type stimulant that is highly addictive. Methamphetamine is a controlled substance, classified as a Class A (very high-risk) drug under the Misuse of Drug Act. This term is used as a grouping term to include all substances screened for, specifically: Ephedrine, Pseudoephedrine, Amphetamine, Methamphetamine, MDA and MDMA.
Methamphetamine contamination	A property or part of a property where the level of methamphetamine has been tested in accordance with this standard and found to exceed 0.5 micrograms/100 cm ² (Residential) or 10 micrograms/100 cm ² (Commercial).

Methamphetamine production/manufacture	The manufacture of methamphetamine, including processing, packaging, and storage of methamphetamine and associated chemicals.
Minor defect	A defect other than a major defect.
Roof space/Roof void	Space between the roof covering and the ceiling immediately below the roof covering.
Screening assessment	An assessment by a screening sampler to determine whether or not methamphetamine is present.
Serviceability defect	Fault or deviation from the intended serviceability performance of a building element.
Significant item	An item that is to be reported in accordance with the scope of the inspection.
Site	Allotment of land on which a building stands or is to be erected.
Structural defect	Fault or deviation from the intended structural performance of a building element.
Structural element	Physically distinguishable part of a structure. NOTE: For example wall, columns, beam, connection.
Subfloor space	Space between the underside of a suspended floor and the ground.
Urgent and Serious Safety Hazards	Building elements or situations that present a current or immediate potential threat of injury or disease to persons.

Terms on which this report was prepared

This report is based on the condition of the property at the time of inspection. We strongly recommend re-inspection 30 days after this report is issued as the general condition of the property is likely to have changed, including the extent of defects described and instance of potential undetected defects.

This report has been prepared in accordance with and subject to the pre-inspection agreement in place between the parties, which forms part of this Report.

This Report is prepared for the client identified above and may not be relied on by any other person without our express permission or by the purchase of this Report on our website.

SPECIAL ATTENTION SHOULD BE GIVEN TO THE SCOPE, LIMITATIONS AND EXCLUSIONS IN YOUR PRE-INSPECTION AGREEMENT AND THIS REPORT

Any of the exclusions or limitations identified for this Report may be the subject of a special-purpose inspection which we recommend being undertaken by an appropriately qualified inspector

RELIANCE AND DISCLOSURE

This report has been prepared based on conditions at the time of the report.

We own the copyright in this report and may make it available to third parties.

If your Property is in the Australian Capital Territory, you acknowledge we will make certain information about this Report available to the ACT Government for inclusion in the building and pest inspections public register if required under the *Civil Law (Sale of Residential Property) Act 2003*. This will include the fact the report has been prepared, the Property street address, date of the inspection, the name of the person who prepared the report and (if applicable) the entity that employs them.

UNDETECTED DEFECT RISK RATING

If this Report has identified a medium or high-risk rating for undetected defects, we strongly recommend a further inspection of areas that were inaccessible. This may include an invasive inspection that requires the removal or cutting of walls, floors or ceilings.

If the Property has been vacant for a period of time, moisture levels or leaks may not be detectable at the time of the inspection because often only frequent use of water pipes (showers, taps etc) result in a leak being identifiable. We advise further testing on pipes and water susceptible areas (such as the bathroom and laundry) after more frequent use has occurred.

IMPORTANT SAFETY INFORMATION:

This is not a report by a licensed plumber or electrician. We recommend a special-purpose report to detect substandard or illegal plumbing and electrical work at the Property

This is not a smoke alarm report. We recommend all existing detectors in the Property be tested and advice sought as to the suitability of number, placement and operation.

This is not a pest report. As termites are widespread throughout mainland Australia we recommend annual timber pest inspections.

This is not an asbestos report. There are potential products in the Property containing asbestos that will not be identified in this report. In order to accurately identify asbestos, we recommend performing an asbestos inspection, particularly for buildings built prior to 1988.

This is not a report on safety glass. Glazing in older homes may not reflect current standards and may cause significant injury if damaged. Exercise caution around the glass in older homes.

This is not a report on window opening restrictions. We have not inspected window opening restrictors. Window openings in older buildings may not reflect current standards and can be a potential risk. Window opening restrictors are advised for all second story or above windows with sill heights below 900mm. Some states make this a mandatory requirement. Owners should enquire of their local and state requirements to ensure compliance.

This is not a report on pool safety. If a swimming pool is present it should be the subject to a special purpose pool inspection.

External Timber Structures - Balcony and Decks. It is strongly recommended that a Structural Engineer is required to assess distributed load capacity of external timber structures such as balconies and decks, alerting users of the load capacity. Regular maintenance and inspections by competent practitioners to assess the ongoing durability of exposed external timber structures are needed.

This is not a Group Titled Property Report as per AS4349.2. If you require a report for a Group Titled Property as per this standard, please seek a separate inspection for Group Titled Properties.

MOISTURE

The identification of moisture, dampness or the evidence of water penetration is dependent on the weather conditions at the time an inspection. The absence of dampness identified in this Report does not necessarily mean the Property will not experience some damp problems in other weather conditions or that roofs, walls or wet areas are watertight.

Where the evidence of water penetration is identified we recommend detailed investigation of waterproofing in the surrounding area monitoring of the affected area over a period of time to fully detect and assess the cause of dampness.

MAINTENANCE OF THE PROPERTY

This Report is not a warranty or an insurance policy against problems developing with the Property in the future. Accordingly, a preventative maintenance program should be implemented which includes systematic inspections, detection and prevention of issues. Please contact the inspector who carried out this inspection for further advice.

NO CERTIFICATION

- a) The Property has been compared to others of a similar age, construction type and method that had an acceptable level of basic maintenance completed.
- b) We don't advise you about title, ownership or other legal matters like easements, restrictions, covenants and planning laws. None of our inspections constitutes approval by a Building Surveyor, a certificate of occupancy or compliance with any law, regulation or standard, including any comment on whether the Property complies with current Australian Standards, Building Regulations or other legislative requirements.

RECTIFICATION COSTS

We don't provide advice on the costs of rectification or repair unless specifically identified in the scope of the Report. Any cost advice provided verbally or in this report must be taken as of a general nature and is not to be relied on. Actual costs depend on the quality of materials, the standard of work, what price a contractor is prepared to do the work for and may be contingent on approvals, delays and unknown factors associated with third parties. No liability is accepted for costing advice.