



Building and Timber Pest Inspection Report

Inspection Date: Fri, 13 Feb 2026

Property Address: 3 Elmslie Cct, West Wodonga VIC 3690,
Australia



Contents

| | |
|------------------|---------------------------------|
| | The Parties |
| Section A | Results of inspection - summary |
| Section B | General |
| Section C | Accessibility |
| Section D | Significant Items |
| Section E | Additional comments |
| Section F | Annexures to this report |

Definitions to help you better understand this report

Terms on which this report was prepared

Special conditions or instructions

If you have any queries with this report or require further information, please do not hesitate to contact the person who carried out the inspection.

This Report has been prepared in accordance with the pre-inspection agreement in place between the parties set out below, which set out the purpose and scope of the inspection, and the significant items that will be reported on. This Report reflects the opinion of the inspector based on the documents that have been provided. This Report should be read in its entirety and in the context of the agreed scope of Services. If there is a discrepancy between the summary findings and the body of the Report, the body of the Report will prevail. We recommend that you should promptly implement any recommendation or advice in this Report, including recommendations of further inspections by another specialist. If you have any queries with this Report or require further information, please do not hesitate to contact the person who carried out the inspection. This Report contains reference to material that is the copyright of Standards Australia reproduced under agreement with SAI Global to Jim's Building Inspections (Australia).

Original Inspection Date: Fri, 13 Feb 2026

The Parties

Name of the Client:

Name of the Principal(if Applicable):

Job Address: 3 Elmslie Cct, West Wodonga VIC 3690, Australia

Client's Email Address:

Client's Phone Number:

Consultant: Vince McLindon Ph: 0490 970 459
Email: Albury@jimsbuildinginspections.com.au

Company Name: Jim's Building Inspections Albury

Company Address and Postcode: Thurgoona 2640

Company Email: Albury@jimsbuildinginspections.com.au

Company Contact Numbers: 0490 970 459

Special conditions or instructions

A report may be conditional on information provided by the person, agents or employees of the person requesting the report, apparent concealment of possible defects and a range of other factors

The following apply: Not Applicable

Section A Results of Inspection - summary

A summary of your inspection is outlined below; please also refer to the Report.

| | Found | Not Found |
|--|-------|-----------|
| Safety Hazard | | ✓ |
| Major Defect | | ✓ |
| Minor Defect | ✓ | |
| Live Timber Pest Activity | | ✓ |
| Timber Pest Damage | ✓ | |
| Conditions Conducive to Timber Pest Activity | ✓ | |
| Evidence of fungal decay activity and/or damage | | ✓ |
| Evidence of wood borer activity and/or damage | | ✓ |
| Evidence of a previous termite management program | | ✓ |

Overall Condition (Building)

In summary, the building, compared to others of similar age and construction is in fair condition with minor defects identified.

Overall Condition (Timber Pest)

In summary, the building, compared to others of similar age and construction is highly susceptible to timber pests. A termite treatment is recommended.

Section B General

General description of the property

| | |
|----------------------------|---|
| Building Type | Residential |
| Company or Strata title | No |
| Floor | Concrete |
| Furnished | Furnished |
| No. of bedrooms | 4 |
| Occupied | Occupied |
| Orientation | North East |
| Other Building Elements | Garage, Driveway, Shed, Retaining Walls, Water Tanks |
| Other Timber Bldg Elements | Architectural Trims, Architraves, Door Frames, Doors, Skirting Boards, Internal Joinery, Landscaping Timbers and Construction, Veranda Posts, Window Frames |
| Roof | Pitched, Timber Framed, Tiled |
| Storeys | Single |
| Walls | Brick Veneer (Timber Framed) |
| Weather | Fine |

Section C Accessibility

Areas Inspected

The following areas were inspected. As documented in your Pre-Inspection Agreement, obstructions and limitations to the accessible areas for inspection are to be expected in any inspection. Refer also to our listing of obstructions and limitations.

- Exterior
- Interior
- Landscaping Timbers
- Outbuildings
- Posts
- Roof Exterior - Part
- Roof Void - Part
- Wall Exterior

The inspection excludes areas which are affected by obstructions, where access is limited or unsafe. We do not move obstructions and defects, timber pest activity or conditions conducive to these may not be obvious unless they are removed.

Inaccessible Areas

The following areas were inaccessible:

- Roof Exterior - Part
- Ceiling Cavity - Part.
- Wall exterior due to obstructions.

Any areas which are inaccessible at the time of inspection present a high risk for undetected defects and timber pest activity and conditions conducive to these. The client is advised to make inaccessible areas accessible wherever possible for re-inspection.

Obstructions and Limitations

Building defects, termite and timber pest activity as well as conditions conducive to both, may be concealed by the following obstructions which prevented full inspection:

- Vegetation

- Wall linings
- Stored items
- Solar Panels
- Rugs
- Pipework
- Overhanging vegetation
- Landscaping
- Insulation
- Furniture
- Floor coverings
- Debris in gutters
- Ceiling linings
- Duct work
- Evidence of recently painted walls or ceilings
- External concrete or paving
- External finished ground level
- Fixed Furniture - Built-in Cabinetry
- Appliances and equipment
- Areas of low roof pitch preventing full inspection

The presence of obstructions increases the risk of undetected building defects, timber pest activity and conditions conducive to these. The client should make arrangement to remove obstructions where ever possible and re-inspect these areas urgently.

Undetected defect risk (Building)

A risk rating is provided to help you understand the degree to which accessibility issues and the presence of obstructions have limited the scope of the inspection

The risk of undetected defects is: **Medium**

When the risk of undetected defects is medium or high we strongly recommend further inspection once access is provided or if the obstruction can be removed. Contact us for further advice.

Undetected defect risk (Timber Pest)

A risk rating is provided to help you understand the degree to which accessibility issues and the presence of obstructions have limited the scope of the inspection

The risk of undetected defects is: **Medium**

When the risk of undetected defects is medium or high we strongly recommend further inspection once access is provided or if the obstruction can be removed. Contact us for further advice.

Section D Significant Items

Safety Hazard

No evidence was found

Major Defect

No evidence was found

Minor Defect

Finding 3.01

Building: Main Building
Location: Down-pipes
Finding: Roof Plumbing - Rust & Leaking
Information: It appears that areas of the roof plumbing (gutters & down-pipes) have areas of rust & leaking. While rust and leaking of roof plumbing is common in buildings of a similar age, maintenance works are advised to avoid creating an environment conducive to termite activity.

Recommend engaging a licensed roof plumber in the short term, to provide maintenance works where necessary.





Finding 3.02

Building: Main Building
Location: Roof Exterior
Finding: Roof Exterior - Weathered, Cracking, Slippage
Information: Areas of slipped & chipped roof tiles and cracking in the tile pointing, were identified to the roof exterior. While weathering of the roof exterior is consistent with the age of the property, maintenance works are required. Where left unmanaged, deteriorating and damaged roof tiles are likely to lead to secondary defects, including water leaks.

Recommend engaging a licensed roofing contractor in the short term, to provide further advice on maintenance works required and to return slipped tiles to their original positions.





Finding 3.03

Building: Main Building
Location: Guttering
Finding: Debris & Vegetation in Gutters
Information: Debris & overhanging vegetation was identified to areas of the gutters. Gutters should be free of all debris to prevent blockages & accumulated water overflows. Recommend engaging a general handyman to remove all debris from the gutters, and cut back any over overhanging vegetation to prevent debris accumulation and blockages.





Finding 3.04

Building: Main Building
Location: Garage
Finding: Ceiling - Sagging
Information: Sections of the garage ceiling were found to be sagging at the time of inspection. Causes of ceiling sagging include fixings (e.g. nails or glue) that have become loose and require re-fixing. The client can engage a licensed plasterer, at their discretion to provide maintenance works where necessary.



Finding 3.05

| | |
|--------------|---|
| Building: | Main Building |
| Location: | Ensuite |
| Finding: | Shower screen - Cracked |
| Information: | Cracking was evident to the ensuite shower screen at the time of inspection. While the cracking appears to be minor, any further impact may lead to additional cracking of the shower screen. Recommend that the client monitor the cracking and take care in the area. Should further cracking occur, a licensed glazier should be engaged to replace the shower screen. |



Live Timber Pest Activity

No evidence was found

Timber Pest Damage

Finding 5.01

| | |
|--------------|---|
| Building: | Main Building |
| Location: | Rear tree stump |
| Finding: | Evidence of termite damage |
| Information: | It appears that previous termite damage was present at, but not limited to, a rear tree stump. The client should engage a licensed pest controller to provide further advice regarding installation of a termite treatment. 6 monthly ongoing termite inspections, conducted by a qualified termite inspector, are also recommended |



Conditions Conducive to Timber Pest Activity

Finding 6.01

| | |
|--------------|--|
| Building: | Main Building |
| Location: | Switchboard |
| Finding: | Termite Management System - no evidence of a chemical installation |
| Information: | The application of a termite barrier is recommended, as it appears no termite management system has been installed, with no evidence or durable notice to suggest works taking place. Generally, a durable notice is placed in the meter box to indicate current termite barriers. |

Such barriers are highly effective in preventing termite attack on the building and therefore should be installed.

Recommend seeking further advice from a licensed pest controller.



Finding 6.02

| | |
|-----------|----------------------|
| Building: | Main Building |
| Location: | Left Side House |
| Finding: | Weep holes - Covered |

Information: It appears that the base of some weep holes along the left side of the building, are covered by the external finished ground level. This can restrict moisture escape and can create conducive conditions to termite activity. This can also allow for termites to bypass any termite barriers & allows for concealed entry into the building.

Recommend engaging a licensed landscaping contractor in the short term to lower external ground levels where feasible, and restore adequate weep hole drainage and inspection zones.

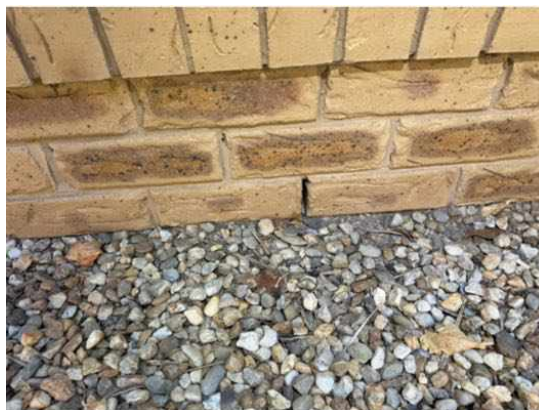

Finding 6.03

Building: Main Building
Location: All external areas
Finding: Potential Water pooling - against property
Information: Potential areas of water pooling around the perimeter of the property were identified.

Where insufficient drainage of taps, hot water system & aircon overflows, and garden beds against the house are present, water pooling is likely to occur, and can create areas conducive to timber pests.

Recommend consulting with a licensed plumber and/or landscaping contractor to provide further advice.

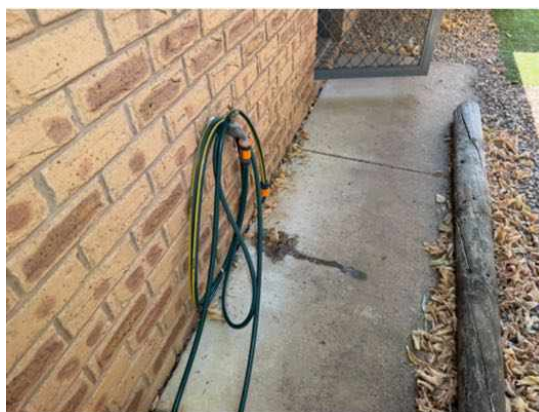
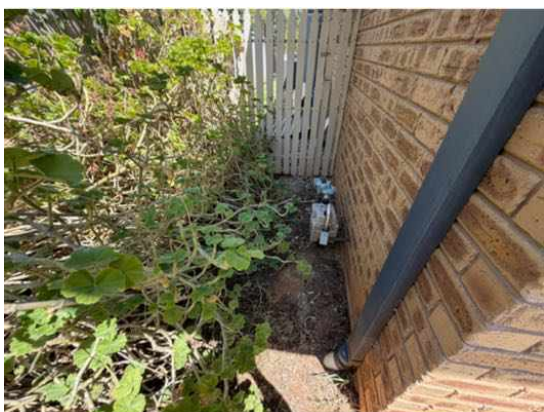

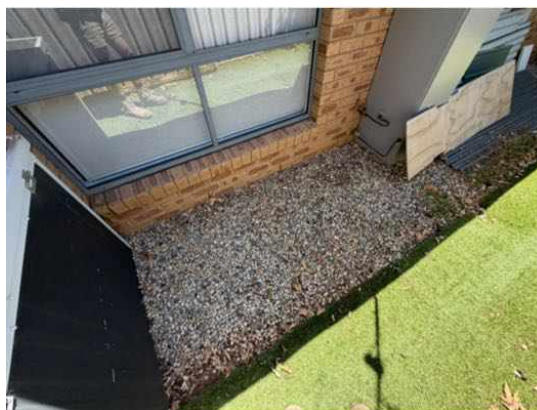

Finding 6.04

| | |
|--------------|---|
| Building: | Main Building |
| Location: | All External Areas |
| Finding: | Timber in direct ground contact & trees - conducive to termites |
| Information: | Where timber materials are in direct contact with the ground and consequently moisture, they become conducive to termite activity. The tree stumps, landscaping Timbers, and trees surrounding the building create an environment conducive to termite infestation. |

Where feasible, any timbers in direct contact with the ground should be removed and any trees in close proximity to the building should be removed or test drilled (inspected) at least annually to reduce the risk of termite infestation & detect any early signs of termite activity.



Evidence of fungal decay activity and/or damage

No evidence was found

Evidence of wood borer activity and/or damage

No evidence was found

Section D Significant Items

D4 Further Inspections

We advise that you seek additional specialist inspections from a qualified and, where appropriate, licensed

- Licensed Plumber specialising in Roof Plumbing
- As identified in summary and defect statements
- Termite and Timber Pest Technician / Licensed Pest Controller

Jim's Building Inspections can put you in contact with qualified and licensed providers of these and other trades services. Please contact your inspector for recommendations, or visit www.jims.net.

D5 Conclusion - Assessment of overall condition of property

- Compared to other buildings of a similar age, the visual inspection of the timber framed, brick veneer dwelling at the time of inspection was in a fair condition. All findings have been noted in the body of the report.

Installation of a termite barrier is recommended as there was no evidence of installation of a previous termite management system & previous termite damage was identified, at, but not limited to a rear tree stump. 12 monthly termite inspections, conducted by a qualified termite inspector are also advised. Recommend engaging a licensed pest controller, to provide further advice.

It appears that areas of the roof plumbing (down-pipes & gutters) have areas of rust & leaking. Recommend engaging a licensed roof plumber in the short term, to provide maintenance works where necessary.

Areas of slipped roof tiles and cracking in the tile pointing were identified to the roof exterior. Recommend engaging a licensed roofing contractor in the short term, to provide further advice regarding maintenance works needed.

Other findings include but are not limited to:

- Debris & vegetation present in guttering. Recommend handyman or client to remove all debris & cut back vegetation, to avoid overflows.
- sections of the garage ceiling were found to be sagging. A licensed plasterer can be engaged at clients discretion to provide remedial works.
- some weep holes are covered by the external finished ground level. Recommend engaging a landscaping contractor to lower external ground levels where feasible.

Maintenance work items needing attention may be performed at the client's discretion. Works should not be neglected as further deterioration may occur.

Several limitations and obstructions impeded the inspection and, if feasible, should be removed, and a further inspection should be performed. Indicative images below depict some of the obstructions encountered.

For further information, advice and clarification please contact Vince McLindon on: 0490 970 459

Section D Significant Items

The following items were noted as - For your information

Noted Item

Building: Main Building
Location: All Areas
Finding: Additional Photos - Obstructions and Limitations
Information: These photographs are an indication of the obstructions and limitations which impeded full inspection of the property at the time of inspection. These obstructions can hide an array of defects and should be removed to allow full inspection to be carried out. A re-inspection is recommended once the areas are made accessible.











Noted Item

Building: Main Building
 Location: Tiled Areas
 Finding: Sealant and grouting - Monitor & General Maintenance
 Information: It appears that the sealant and grouting in the tiled areas are slightly weathered, a common defect in houses of a similar age.

It is noted for the clients information that sealant and grouting in areas that come into regular contact with water should be maintained.

Should the sealant deteriorate further, a tiling contractor should be engaged to provide maintenance works where necessary to ensure all wet areas are sufficiently sealed.



Noted Item

| | |
|--------------|--|
| Building: | Main Building |
| Location: | Internal Areas |
| Finding: | Plaster - Minor Cracking |
| Information: | There appears to be cracking in some areas of the wall linings. Cracking of this type is common in buildings of a similar age. It is advised that the client monitor these areas. Should cracking widen, lengthen, or become more numerous, the client should consult with their building inspector, for further evaluation. |



Noted Item

| | |
|--------------|---|
| Building: | Main Building |
| Location: | Roof Void |
| Finding: | Sarking - Not Present |
| Information: | It is noted for your information that sarking has not been installed on the roof, a common finding in buildings of a similar age. Sarking is a laminated aluminium foil applied to the interior of the roof covering, assists in insulating the property and acting as a vapour-barrier to the roof void. |

The client can consult with a licensed roofing contractor at their discretion, to provide further advice.



Noted Item

Building: Main Building
Location: Driveway
Finding: Cracking - Pavement
Information: It was noted there is cracking in areas of the driveway. Cracks in the pavement are a common occurrence in houses of a similar age. Recommend that the client monitor the cracking. A licensed concreter can be engaged at clients discretion, should cracks widen, lengthen, or become more numerous.



Definitions to help you better understand this report

| | |
|--|--|
| Access hole (cover) | An opening in flooring or ceiling or other parts of a structure (such as service hatch, removable panel) to allow for entry to carry out an inspection, maintenance or repair. |
| Accessible area | An area of the site where sufficient, safe and reasonable access is available to allow inspection within the scope of the inspection. |
| Appearance defect | Fault or deviation from the intended appearance of a building element. |
| Asbestos-Containing Material (ACM) | Asbestos-containing material (ACM) means any material or thing that, as part of its design, contains asbestos. |
| Building element | A portion of a building that, by itself or in combination with other such parts, fulfils a characteristic function. NOTE: For example supporting, enclosing, furnishing or servicing building space. |
| Client | The person or other entity for whom the inspection is being carried out. |
| Conditions Conducive to Termite Activity | Noticeable building deficiencies or environmental factors that may contribute to the presence of Termites. |
| Defect | Fault or deviation from the intended condition of a material, assembly, or component. |
| Detailed assessment | An assessment by an accredited sampler to determine the extent and magnitude of methamphetamine contamination in a property. |
| Inspection | Close and careful scrutiny of a building carried out without dismantling, in order to arrive at a reliable conclusion as to the condition of the building. |
| Inspector | Person or organisation responsible for carrying out the inspection. |
| Instrument Testing | Where appropriate the carrying out of Tests using the following techniques and instruments: (a) electronic moisture detecting meter - an instrument used for assessing the moisture content of building elements (b) stethoscope - an instrument used to hear sounds made by termites within building elements (c) probing - a technique where timber and other materials/areas are penetrated with a sharp instrument (e.g. bradawl or pocket knife), but does not include probing of decorative timbers or finishes, or the drilling of timber and trees and (d) sounding - a technique where timber is tapped with a solid object. (e) T3I - an instrument used to detect movement, moisture and changes in temperature within timber |
| Limitation | Any factor that prevents full or proper inspection of the building. |
| Major defect | A defect of sufficient magnitude where rectification has to be carried |

out in order to avoid unsafe conditions, loss of utility or further deterioration of the property.

| | |
|--|---|
| Methamphetamine | An amphetamine-type stimulant that is highly addictive. Methamphetamine is a controlled substance, classified as a Class A (very high-risk) drug under the Misuse of Drug Act. This term is used as a grouping term to include all substances screened for, specifically: Ephedrine, Pseudoephedrine, Amphetamine, Methamphetamine, MDA and MDMA. |
| Methamphetamine contamination | A property or part of a property where the level of methamphetamine has been tested in accordance with this standard and found to exceed 0.5 micrograms/100 cm ² (Residential) or 10 micrograms/100 cm ² (Commercial). |
| Methamphetamine production/manufacture | The manufacture of methamphetamine, including processing, packaging, and storage of methamphetamine and associated chemicals. |
| Minor defect | A defect other than a major defect. |
| Roof space/Roof void | Space between the roof covering and the ceiling immediately below the roof covering. |
| Screening assessment | An assessment by a screening sampler to determine whether or not methamphetamine is present. |
| Serviceability defect | Fault or deviation from the intended serviceability performance of a building element. |
| Significant item | An item that is to be reported in accordance with the scope of the inspection. |
| Site | Allotment of land on which a building stands or is to be erected. |
| Structural defect | Fault or deviation from the intended structural performance of a building element. |
| Structural element | Physically distinguishable part of a structure. NOTE: For example wall, columns, beam, connection. |
| Subfloor space | Space between the underside of a suspended floor and the ground. |
| Subterranean Termite Management Proposal | A written proposal in accordance with Australian Standard AS 3660.2 to treat a known subterranean termite infestation and/or manage the risk of concealed subterranean termite access to buildings and structures. |
| Termites | Wood destroying insects belonging to the order 'Isoptera' which commonly attack seasoned timber. |
| Tests | Additional attention to the visual examination was given to those accessible areas which the consultant's experience has shown to be |

particularly susceptible to attack by Termites. Instrument Testing of those areas and other visible accessible timbers/materials/areas showing evidence of attack was performed.

| | |
|-----------------------------------|---|
| Timber Pest Activity | Tell-tale signs associated with 'active' (live) and/or 'inactive' (absence of live) Timber Pests at the time of inspection. |
| Timber Pest Attack | Timber Pest Activity and/or Timber Pest Damage. |
| Timber Pest Damage | Noticeable impairments to the integrity of timber and other susceptible materials resulting from an attack by Timber Pests. |
| Urgent and Serious Safety Hazards | Building elements or situations that present a current or immediate potential threat of injury or disease to persons. |

Terms on which this report was prepared

This report is based on the condition of the property at the time of inspection. We strongly recommend re-inspection 30 days after this report is issued as the general condition of the property is likely to have changed, including the extent of defects described and instance of potential undetected defects.

This report has been prepared in accordance with and subject to the pre-inspection agreement in place between the parties, which forms part of this Report.

This Report is prepared for the client identified above and may not be relied on by any other person without our express permission or by the purchase of this Report on our website.

SPECIAL ATTENTION SHOULD BE GIVEN TO THE SCOPE, LIMITATIONS AND EXCLUSIONS IN YOUR PRE-INSPECTION AGREEMENT AND THIS REPORT

Any of the exclusions or limitations identified for this Report may be the subject of a special-purpose inspection which we recommend being undertaken by an appropriately qualified inspector

RELIANCE AND DISCLOSURE

This report has been prepared based on conditions at the time of the report.

We own the copyright in this report and may make it available to third parties.

If your Property is in the Australian Capital Territory, you acknowledge we will make certain information about this Report available to the ACT Government for inclusion in the building and pest inspections public register if required under the *Civil Law (Sale of Residential Property) Act 2003*. This will include the fact the report has been prepared, the Property street address, date of the inspection, the name of the person who prepared the report and (if applicable) the entity that employs them.

UNDETECTED DEFECT RISK RATING

If this Report has identified a medium or high-risk rating for undetected defects, we strongly recommend a further inspection of areas that were inaccessible. This may include an invasive inspection that requires the removal or cutting of walls, floors or ceilings.

If the Property has been vacant for a period of time, moisture levels or leaks may not be detectable at the time of the inspection because often only frequent use of water pipes (showers, taps etc) result in a leak being identifiable. We advise further testing on pipes and water susceptible areas (such as the bathroom and laundry) after more frequent use has occurred.

IMPORTANT SAFETY INFORMATION:

This is not a report by a licensed plumber or electrician. We recommend a special-purpose

report to detect substandard or illegal plumbing and electrical work at the Property

This is not a smoke alarm report. We recommend all existing detectors in the Property be tested and advice sought as to the suitability of number, placement and operation.

This is not an asbestos report. There are potential products in the Property containing asbestos that will not be identified in this report. In order to accurately identify asbestos, we recommend performing an asbestos inspection, particularly for buildings built prior to 1988.

This is not a report on safety glass. Glazing in older homes may not reflect current standards and may cause significant injury if damaged. Exercise caution around the glass in older homes.

This is not a report on window opening restrictions. We have not inspected window opening restrictors. Window openings in older buildings may not reflect current standards and can be a potential risk. Window opening restrictors are advised for all second story or above windows with sill heights below 900mm. Some states make this a mandatory requirement. Owners should enquire of their local and state requirements to ensure compliance.

This is not a report on pool safety. If a swimming pool is present it should be the subject to a special purpose pool inspection.

External Timber Structures - Balcony and Decks. It is strongly recommended that a Structural Engineer is required to assess distributed load capacity of external timber structures such as balconies and decks, alerting users of the load capacity. Regular maintenance and inspections by competent practitioners to assess the ongoing durability of exposed external timber structures are needed.

This is not a Group Titled Property Report as per AS4349.2. If you require a report for a Group Titled Property as per this standard, please seek a separate inspection for Group Titled Properties.

MOISTURE

The identification of moisture, dampness or the evidence of water penetration is dependent on the weather conditions at the time an inspection. The absence of dampness identified in this Report does not necessarily mean the Property will not experience some damp problems in other weather conditions or that roofs, walls or wet areas are watertight.

Where the evidence of water penetration is identified we recommend detailed investigation of waterproofing in the surrounding area monitoring of the affected area over a period of time to fully detect and assess the cause of dampness.

MAINTENANCE OF THE PROPERTY

This Report is not a warranty or an insurance policy against problems developing with the Property in the future. Accordingly, a preventative maintenance program should be implemented which includes systematic inspections, detection and prevention of issues. Please contact the inspector who carried out this inspection for further advice.

It is strongly advised that appropriate steps be taken to remove, rectify or monitor any evidence of

conditions conducive to timber pest activity. Undertaking thorough regular inspections at intervals not exceeding twelve months (or more frequent inspections where the risk of timber pest attack is high or the building type is susceptible to attack). To further reduce the risk of subterranean termite attack, implement a management program in accordance with Australian Standard AS3660. This may include the installation of a monitoring and/or baiting system, or chemical and/or physical barrier. However, AS3660 stresses that subterranean termites can bridge or breach barrier systems and inspection zones and those thorough regular inspections of the building are necessary.

NO CERTIFICATION

- a) The Property has been compared to others of a similar age, construction type and method that had an acceptable level of basic maintenance completed.
- b) We don't advise you about title, ownership or other legal matters like easements, restrictions, covenants and planning laws. None of our inspections constitutes approval by a Building Surveyor, a certificate of occupancy or compliance with any law, regulation or standard, including any comment on whether the Property complies with current Australian Standards, Building Regulations or other legislative requirements.

RECTIFICATION COSTS

We don't provide advice on the costs of rectification or repair unless specifically identified in the scope of the Report. Any cost advice provided verbally or in this report must be taken as of a general nature and is not to be relied on. Actual costs depend on the quality of materials, the standard of work, what price a contractor is prepared to do the work for and may be contingent on approvals, delays and unknown factors associated with third parties. No liability is accepted for costing advice.