



Building Inspection Report

Inspection Date: Tue, 24 Mar 2026

Property Address: 15 Kinedana St, Eden Hills SA 5050,
Australia



Contents

	The Parties
Section A	Results of inspection - summary
Section B	General
Section C	Accessibility
Section D	Significant Items
Section E	Additional comments
Section F	Annexures to this report

Definitions to help you better understand this report

Terms on which this report was prepared

Special conditions or instructions

If you have any queries with this report or require further information, please do not hesitate to contact the person who carried out the inspection.

This Report has been prepared in accordance with the pre-inspection agreement in place between the parties set out below, which set out the purpose and scope of the inspection, and the significant items that will be reported on. This Report reflects the opinion of the inspector based on the documents that have been provided. This Report should be read in its entirety and in the context of the agreed scope of Services. If there is a discrepancy between the summary findings and the body of the Report, the body of the Report will prevail. We recommend that you should promptly implement any recommendation or advice in this Report, including recommendations of further inspections by another specialist. If you have any queries with this Report or require further information, please do not hesitate to contact the person who carried out the inspection. This Report contains reference to material that is the copyright of Standards Australia reproduced under agreement with SAI Global to Jim's Building Inspections (Australia).

Original Inspection Date: Tue, 24 Mar 2026

The Parties

Name of the Client:

Name of the Principal(if Applicable):

Job Address: 15 Kinedana St, Eden Hills SA 5050, Australia

Client's Email Address:

Client's Phone Number:

Consultant: Birendra J (BJ) Bhandari Ph: 0400 110 719
Email: Marion@jimbuildinginspections.com.au

BLD 231406
B.Com
DBM
MMS

Company Name: Jim's Building Inspections (Marion)

Company Address and Postcode: Warradale 5046

Company Email: Marion@jimbuildinginspections.com.au

Company Contact Numbers: 0400 110 719

Special conditions or instructions

A report may be conditional on information provided by the person, agents or employees of the person requesting the report, apparent concealment of possible defects and a range of other factors

The following apply: Not Applicable

Section A Results of Inspection - summary

A summary of your inspection is outlined below; please also refer to the Report.

	Found	Not Found
Safety Hazard	✓	
Major Defect	✓	
Minor Defect	✓	

Overall Condition

In summary, the building, compared to others of similar age and construction is in the condition documented in this report.

Section B General

General description of the property

Building Type	Residential
---------------	-------------

Company or Strata title	Unknown
-------------------------	---------

Floor	Concrete
-------	----------

Furnished	Furnished
-----------	-----------

No. of bedrooms	3
-----------------	---

Occupied	Unoccupied
----------	------------

Orientation	East
-------------	------

Other Building Elements	Fence - Post and Rail Construction, Footpath, Pergola, Driveway, Pool
-------------------------	---

Other Timber Bldg Elements	Doors, External Joinery, Landscaping Timbers and Construction, Porch / Patio, Skirting Boards, Stumps, Door Frames, Stair Railing, Staircase, Fascias, Internal Joinery, Floorboards, Timber Wall Panelling
----------------------------	---

Roof	Tiled, Pitched, Timber Framed
------	-------------------------------

Storeys	Split Level
---------	-------------

Walls	Brick Veneer
-------	--------------

Weather	Fine
---------	------

Section C Accessibility

Areas Inspected

The following areas were inspected. As documented in your Pre-Inspection Agreement, obstructions and limitations to the accessible areas for inspection are to be expected in any inspection. Refer also to our listing of obstructions and limitations.

- Exterior
- Interior
- Roof Void
- Roof Exterior - Part

The inspection excludes areas which are affected by obstructions or where access is limited or unsafe. We do not move obstructions and building defects may not be obvious unless obstructions or unsafe conditions are removed to provide access.

Inaccessible Areas

The following areas were inaccessible:

- Outside of the fencing.

Any areas which are inaccessible at the time of inspection present a high risk for undetected building defects. The client is strongly advised to make arrangements to access inaccessible areas urgently wherever possible.

Obstructions and Limitations

Building defects may be concealed by the following obstructions which prevented full inspection:

- Appliances and equipment
- Above safe working height
- Ceiling linings
- Duct work
- Debris or rubbish
- Debris in gutters
- Fixed ceilings
- Fixed Furniture - Built-in Cabinetry

- Floor coverings
- Furniture
- Decking
- External concrete or paving
- Insulation
- Landscaping
- Overhanging vegetation
- Pipework
- Porch
- Stored items
- Vegetation
- Wallpaper or Wall Coverings

The presence of obstructions increases the risk of undetected defects. The client should make arrangement to remove obstructions where ever possible and re-inspect these areas as a matter of urgency. See also overall risk rating for undetected defects.

Undetected defect risk

A risk rating is provided to help you understand the degree to which accessibility issues and the presence of obstructions have limited the scope of the inspection

The risk of undetected defects is: **High**

When the risk of undetected defects medium or high we strongly recommend further inspection once access is provided or if the obstruction can be removed. Contact us for further advice.

Section D Significant Items

Safety Hazard

Defects 1.01

Building:	Building 1
Location:	All Areas
Finding:	Electrical fitting - Broken / Missing / Exposed
Information:	At the time of inspection it was electrical fitting in this entry area, internal area was found to be broken & exposed. Apart from that at the time of inspection it was also noticed that electrical fittings were missing from this master bedroom area.

Breakage occurs generally when the building materials have aged and decayed, but may also be indicative of impact damage to the building element (accidental or deliberate).

Left unmanaged, the fitting is unlikely to cause further damage to surrounding building elements. However, the broken fitting does expose electrical works, and may create a safety hazard if there is potential contact with persons in the area.

Repair and/or replacement of the broken fitting is advised. A Licensed electrician should be appointed to repair/replace the fitting immediately.



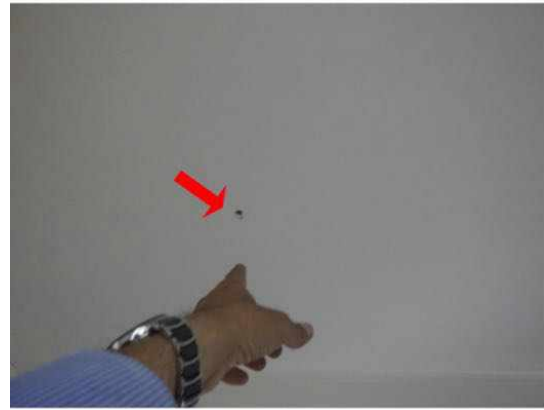

Defects 1.02

Building:	Building 1
Location:	All External Areas
Finding:	Sliding door assembly - Glass Cracked
Information:	Cracks were identified in the sliding door frame assembly in this area. Cracking in sliding door glass is generally the result of impact damage, and is likely to develop further when left unmanaged.

The likelihood of this sliding door pane further cracking and shattering is increased exponentially, providing a safety hazard in the area. The cracked glass also impairs the weather tightness of the building, creating potential for minor water leaks.

A qualified glazier is required to repair the sliding door glass as soon as possible. Depending on the extent of the cracking, replacement of the sliding door may be required. Please be advised that any persons coming into contact with the cracked window should do so with due caution to avoid any personal injury that may ensue.



Major Defect

Defects 2.01

Building:	Building 1
Location:	All External Areas
Finding:	Site drainage - Inadequate
Information:	The site drainage in this area was found to be inadequate at the time of inspection, creating potential for subsequent water damage to associated building elements.

It is important that water does not lie against the base of walls; surrounding paths and ground levels should be sloped to drain water away from walls. Downpipes should not discharge stormwater onto lower walls or plinths. Stormwater should be carried away by large, regularly cleaned drains. Ground levels may need to be lowered to expose a buried DPC.

Where site drainage is inadequate, installation of an Agricultural (Aggie) Drain may be required. A qualified plumber should be appointed as soon as possible to further inspect the property and perform any remedial works as necessary. Water damage and secondary defects are likely to occur if left unmanaged.

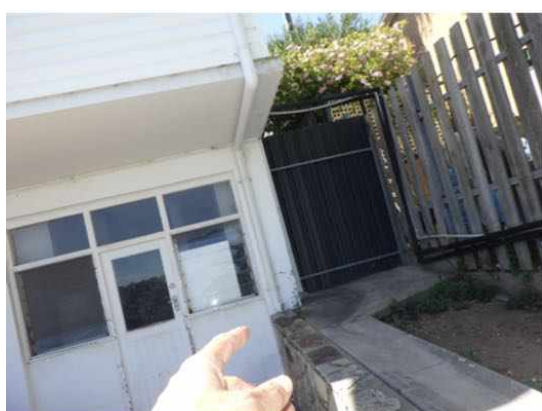
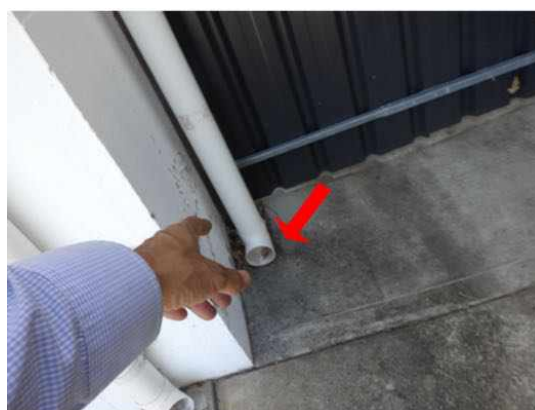



Defects 2.02

Building:	Building 1
Location:	All External Areas
Finding:	External rear area - Toilet assembly - Blocked
Information:	At the time of inspection it was noticed that toilet assembly is blocked in this sub floor area. Blockages prevent building elements from operating as intended, detracting from the overall function of the affected building elements. Additionally, the lack of general maintenance may lead to the development of more significant defects, such as damage to surrounding building materials.

Blockages should be removed and addressed promptly, as they will lead to the development of secondary building defects. The blockage should be removed as the primary rectification works. Secondly, check for any secondary or concealed damage, and then attempt to address the cause of the blockage to prevent recurrence or any water damage to associated structures.

Depending on the location of the blockage and the building elements affected, a licensed plumber may be required to perform necessary remedial works.



Minor Defect

Defects 3.01

Building:	Building 1
Location:	All External Areas
Finding:	Gutters - Blocked
Information:	At the time of inspection it was noticed that gutters were blocked in few sections around the property. Gutters have to be cleaned in regular intervals.

Roof plumbing structures, such as guttering and downpipes, should be free of all debris to prevent blockages. Blockages of the guttering and downpipes will lead to pooling and accumulated water overflows, which is likely to subsequently flood eaves and exterior walls.

Where gutter guard is installed regular maintenance should include cleaning out any debris which may rest on top of or filter through the gutter guard.

Blocked gutters are likely to lead to high levels of moisture in the affected areas. Such moisture will not only cause rust and decay of the associated building materials, but can also provide conditions that are conducive to termite and timber pest activity. Blockages in gutters should therefore be removed immediately to ensure dry conditions are maintained.

Consult a Licensed Plumber for further specific advice on remedial works that may be required. In the interim, it is highly advised that blocked gutters be removed by the homeowner or a general handyperson as a matter of urgency.



Defects 3.02

Building:	Building 1
Location:	All External Areas
Finding:	Building element - Damaged
Information:	At the time of inspection it was noticed few sections of buildings elements were damaged around the property. Breakage occurs generally when the building materials have either aged and decayed, or as a result of damage (accidental or deliberate).

Repair and/or replacement of broken elements is advised to ensure that additional secondary defects do not arise as a consequence. Such works are necessary, as all building elements play a key role in the operation and function of the overall structure and its performance.

A relevant tradesperson should be appointed to repair or replace the affected building element prior to any subsequent damage being caused.



Defects 3.03

Building:	Building 1
Location:	All External Areas
Finding:	External walls - Holes
Information:	Significant holes were identified around pipe penetrations in this wall section. It is suspected that the installation of this pipework was completed to a substandard level of workmanship or is incomplete.

Gaps and holes around pipework makes the area susceptible to insect and vermin ingress, as well as allowing water penetration to the cavity wall. As such, associated building elements are likely to deteriorate at an accelerated rate, and major implications are expected if holes around the pipework are left unmanaged.

All excessive holes, gaps or cracks should be adequately filled by a suitable sealant or trimmings as soon as possible to prevent any further damage. Such works may be conducted by a general handyperson or licensed plumber.



Defects 3.04

Building:	Building 1
Location:	All External Areas
Finding:	External Walls - Damp
Information:	At the time of inspection it was noticed that mild moisture readings were noted in few external wall sections around the property.

Damp (or structural damp) refers to the presence of unwanted moisture in the structure of a building, either as the result of intrusion from outside, or condensation from within the structure. Generally, structural damp is caused by rain penetration, rising damp, and leaks from plumbing pipes.

Unmanaged damp facilitates the formation and development of mould, fungi growth and wood rot, decaying associated building materials and compromising their structural integrity. Damage to finishes is also likely to occur, including lifting, bubbling, peeling and staining of paint, plaster and wallpaper.

It is important to address damp conditions, as the World Health Organisation notes

that excess moisture leads - on almost all indoor materials - to growth of microbes such as moulds, fungi and bacteria, which subsequently emit spores and other matter into the indoor air. Exposure to these contaminants is associated with a wide range of respiratory and other health-related problems. Additionally, the development of damp in timber building elements also provides an environment that is conducive to termite / timber pest attack.

The first step in addressing damp is to diagnose the cause. The identified cause should be addressed first prior to repairing the appearance and other defects which have resulted from the rising damp. If the original cause is not resolved, further cases of damp are likely to ensue, resulting in secondary defects.

Consultation with a qualified plumber is advised immediately to identify the cause of damp and perform remedial works as required. Where excessive mould growth is present, further inspection by a specialist environmental health inspector should also be considered.





Defects 3.05

Building: Building 1
 Location: Bathroom - Ensuite
 Finding: Bathroom - Ensuite - Door - Missing
 Information: At the the time of inspection it was noticed that door is missing from this bathroom - ensuite area.

Although some building elements may seem irrelevant or unnecessary, all building elements play a key role in the operation and function of the overall structure and its performance.

Replacement of any missing building element should be conducted as soon as

possible to ensure that no damage or functional issues occur to associated building materials.

The appropriate tradesperson should be appointed as soon as possible to replace the missing building element.



Defects 3.06

Building:	Building 1
Location:	All Internal Areas
Finding:	Internal Walls - Paint finish - Incomplete
Information:	The paint finish in this bedroom area internal wall was identified as being incomplete at

the time of inspection.

Whilst incomplete or missing paint finish is generally an appearance defect, it can also lead to the development of secondary building defects over time. Incomplete areas of paint finish expose the area to moisture, potentially accelerating the deterioration of underlying building materials.

Incomplete paint finishes should be sanded back, filled, leveled and painted, as applicable. Where inadequate or missing paint protection has led to the deterioration of the associated building element, repair and/or replacement of this building element may be required.

A painting contractor should be appointed as soon as possible to perform necessary works to aid the appearance of the affected area and to ensure the area is protected against further deterioration. Alternatively, the homeowner following manufacturer instructions may perform these works.



Defects 3.07

Building:	Building 1
Location:	All Internal Areas
Finding:	Carpet - Missing/ Not installed
Information:	At the time of inspection it was noticed that carpet is missing / not installed in this bedrooms area. Although some building elements may seem irrelevant or unnecessary, all building elements play a key role in the operation and function of the overall structure and its performance.

Replacement of any missing building element should be conducted as soon as possible to ensure that no damage or functional issues occur to associated building materials.

The appropriate tradesperson should be appointed as soon as possible to replace the missing building element.



Defects 3.08

Building:	Building 1
Location:	All Internal Areas
Finding:	Door stop - Missing
Information:	The door stop is missing or is inadequate to stop the door handle from damaging the wall. Although some building elements may seem irrelevant or unnecessary, all building elements play a key role in the operation and function of the overall structure and its performance.

Re-installation or replacement of the door stop is advised as soon as possible to prevent any subsequent damage to the door or associated structures. A general handyman may be appointed to perform these works at client discretion.

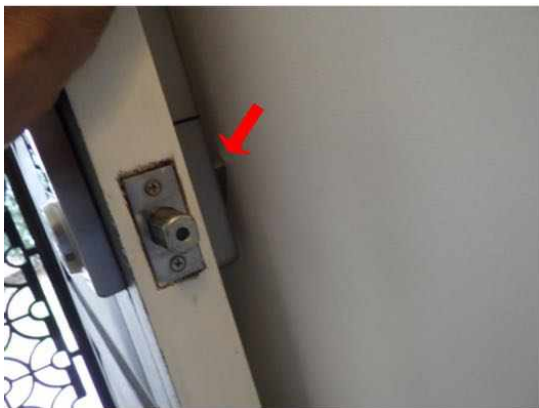

Defects 3.09

Building:	Building 1
Location:	All Internal Areas
Finding:	Ceiling - Water stained
Information:	Water staining to ceiling linings in this bedroom-3 area was evident at the time of inspection. Water staining indicates that surfaces have been exposed to excessive moisture over time. The minerals and other elements in the water lead to staining, which may graduate to corrosion and deterioration if left unmanaged.

While mostly an appearance defect, water staining can be indicative of more serious

defects, which may be currently concealed by interior ceilings.

Where water staining is active, a licensed plumber must be consulted to identify the cause of the staining and to provide advice on any reparation works that may be required. Replacement of any damaged structures is advised.

Conversely, where water staining is old and inactive, affected building materials may be repaired or replaced at client discretion.



Defects 3.10

Building:	Building 1
Location:	All Internal Areas
Finding:	Fluorescent light - Missing
Information:	At the time of inspection it was noticed that fluorescent light was missing in this area. Although some building elements may seem irrelevant or unnecessary, all building elements play a key role in the operation and function of the overall structure and its performance.

Replacement of any missing building element should be conducted as soon as possible to ensure that no damage or functional issues occur to associated building materials.

The appropriate tradesperson should be appointed as soon as possible to replace the

missing building element.



Defects 3.11

Building: Building 1
 Location: All Internal Areas
 Finding: Grout - Missing/ Deteriorated
 Information: Grout is missing/ deteriorated in this laundry area. Grout is used to protect gaps and crevices in building materials to ensure that they are water-tight and prevent water penetration to the associated structures.

Where grout is missing, a tiling contractor should be appointed immediately to apply grout and re-apply any silicone where necessary. Failure to do so is likely to lead to water damage to the surrounding area.





Defects 3.12

Building:	Building 1
Location:	Kitchen
Finding:	Rangehood - Light not working
Information:	While the range hood appears to be working at a satisfactory level, the one light to the appliance was not working at the time of inspection.

A licensed electrician should be appointed to replace the light on the range hood to restore it to a fully operational state.



Defects 3.13

Building:	Building 1
Location:	All External Areas
Finding:	External Paving – Missing Sections / Not Installed
Information:	At the time of inspection, it was observed that few sections of external paving were missing or not installed around the perimeter of the property. This condition has resulted in exposure of the concrete slab edge, thereby compromising the intended protection to the slab and adjoining building elements.

Exposed slab edges may increase the risk of moisture penetration, deterioration of structural and non-structural elements, termite or pest ingress, and ongoing

maintenance issues. This condition is considered a defect and a maintenance concern that requires attention.

It is recommended that a suitably qualified and licensed contractor be engaged to install the missing external paving sections and reinstate adequate protection to the slab edge. All works should be carried out in accordance with relevant Australian Standards, the National Construction Code (NCC), and accepted building practices.



Section D Significant Items

D4 Further Inspections

We advise that you seek additional specialist inspections from a qualified and, where appropriate, licensed

- Registered/Licensed Builder
- Structural Engineer
- Sub Floor Ventilation Specialist
- Swimming Pool Fence Inspector
- Termite and Timber Pest Technician / Licensed Pest Controller
- Tree surgeon (arborist)
- Licensed Plumber specialising in Roof Plumbing
- Licensed Plumber
- Licensed Electrician
- Licensed Bricklayer
- Geo-technical Engineer
- Asbestos Inspector
- As identified in summary and defect statements
- Damp Proofing Specialist
- A qualified environmental hygienist

Jim's Building Inspections can put you in contact with qualified and licensed providers of these and other trades services. Please contact your inspector for recommendations, or visit www.jims.net.

D5 Conclusion - Assessment of overall condition of property

- We have been engaged by Darius Chapman to carry out pre-purchase building inspection for above said site.

Following recommendations of the report to ensure the longevity of dwelling.

Overall Conclusion of the inspection:

In the summary the dwelling is in acceptable condition with safety hazards, major and minor defects when compared to other properties of a similar age that have been reasonably well maintained.

Issues to address immediately include:

Safety Hazard :

- Electrical fitting - Broken / Missing / Exposed
- Sliding door assembly - Glass Cracked

Major Defects:

- Site drainage - Inadequate
- External rear area - Toilet assembly - Blocked

When it comes to minor defects it advised to keep regular checks and repairs to be carried out over period of time as per site conditions.

Apart from that at the time of inspection it was noticed that pool fencing is installed at site .Assessment of the pool area is required. Pool fencing needs to comply with Australian Standards.

Please note that this inspection does not cover pool fencing and other pool fittings and fixtures. It is highly advised that a specialist be appointed to inspect the pool and surrounding area and provide advice on rectification works that may be required.

Please note: Reporting on plumbing , electrical appliances & fitting, gas plumbing is out of scope of this report.

Several other observations are also included for the Clients general awareness and information. Whilst not classified a defects under the Standard, these items are noted to assist the Clients understanding of other potential risks.

For further information, advice and clarification please contact Birendra J (BJ) Bhandari on: 0400 110 719

Section D Significant Items

The following items were noted as - For your information

Noted Item

Building:	Building 1
Location:	All External Areas >
Finding:	Termite Management System - No evidence of a chemical installation
Information:	The application of a post-construction chemical termite barrier is highly recommended for all properties, particularly if live termite activity has been found on the site previously. Such barriers are highly effective in preventing termite attack on any timber building elements throughout the property.

A durable notice should be placed in the switchboard unit to indicate current termite barriers. At the time of inspection, it appeared as though no termite management system has been installed, with no evidence to suggest preventative works taking place.

The client may consider gaining further advice from a pest controller as to the costs and procedures involved with this application. It is recommended that obtaining such advice be a short-term priority.

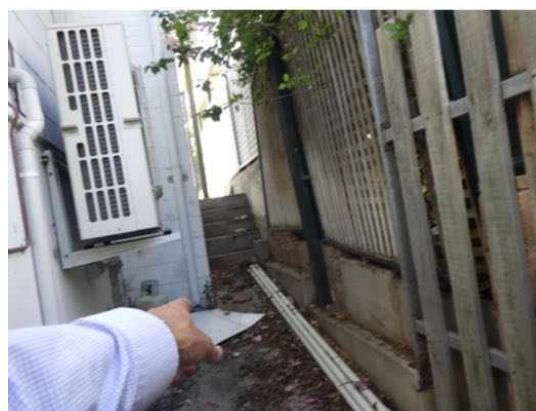

Noted Item

Building: Building 1
Location: All External Areas
Finding: External Area - Shower area- Obstructions and Limitations
Information: At the time of inspection it was noticed that shower area is blocked with stored materials in the external sub floor area. These photographs are an indication of the obstructions and limitations which impeded full inspection of the property at the time of inspection. These obstructions can hide an array of defects and should be removed to allow full inspection to be carried out. A re-inspection is recommended once the areas are made accessible.

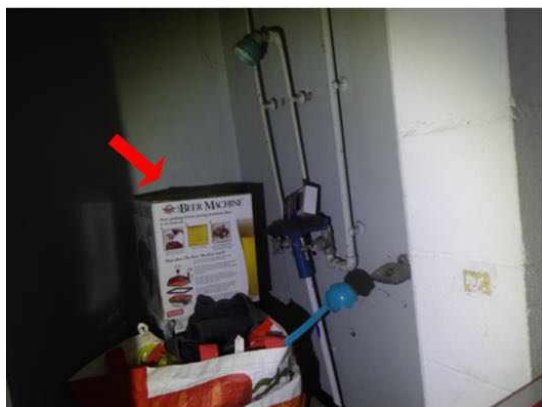
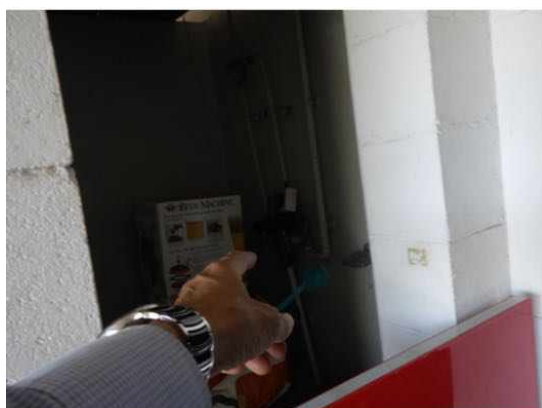

Noted Item

Building: Building 1
Location: Bathroom-Ensuite
Finding: Shower Alcove - No Damp
Information: At the time of inspection it was noticed that damp is not evident to the shower alcove.

Precautionary Information:

Damp (or structural damp) refers to the presence of unwanted moisture in the structure of a building, either as the result of intrusion from outside, or condensation

from within the structure. In the shower area, internal water leaks or other sources of excessive moisture are generally the cause of damp.





Noted Item

Building: Building 1
 Location: Bathroom 2
 Finding: Shower Alcove - No Damp
 Information: At the time of inspection it was noticed that damp is not evident to the shower alcove.

Precautionary Information:

Damp (or structural damp) refers to the presence of unwanted moisture in the structure of a building, either as the result of intrusion from outside, or condensation from within the structure. In the shower area, internal water leaks or other sources of excessive moisture are generally the cause of damp.





Noted Item

Building: Building 1
Location: All External Areas
Finding: Pool fencing - Inspection required
Information: Assessment of the pool area is required. Pool fencing needs to comply with Australian Standards.

Please note that this inspection does not cover pool fencing and other pool fittings and fixtures. It is highly advised that a specialist be appointed to inspect the pool and surrounding area and provide advice on rectification works that may be required.





Noted Item

Building: Building 1
 Location: All External Areas
 Finding: Trees - Overhanging and filling gutters
 Information: Overhanging trees often result in excessive amounts of leaf debris accumulating in gutters.

Gutters are a critical part of the building's management of storm water and rain. It is therefore important that they be kept clear to prevent secondary damage to associated building elements, including exterior and interior walls, ceiling linings and any adjoining building elements. Where gutters are blocked, pooling of rainwater is likely to occur, fast-tracking rust and corrosion of the roof plumbing elements.

It is highly advised that all overhanging tree branches be removed as soon as possible to prevent any further damage. Repair and/or replacement of sections of damaged guttering may also be required where the extent of the damage necessitates.

Such works should be performed by the homeowner; however, appointment of a landscape contractor or an arborist may be required. Consultation with a licensed roof plumber is required where guttering has been damaged.



Noted Item

Building: Building 1
Location: All Areas
Finding: Asbestos - Suspected ACM Identified on Site
Information: Reporting on Asbestos is outside the Scope of this Report. This suspected defect is highlighted as a caution only. We suspect, based on our experience in the building industry, that there is a higher risk of the identified building element containing asbestos.

As Asbestos Reporting is outside the scope of this report, we advise that you consider a separate Asbestos Inspection and Condition Audit, which can include the taking of samples for definitive confirmation of the presence of Asbestos.

In the interim, the client is advised to act with caution, especially when considering any damage to building materials general wear and tear renovations extensions demolition and general maintenance activities due to the suspected presence of Asbestos.





Noted Item

Building: Building 1
Location: All Areas
Finding: Additional Photos - Obstructions and Limitations
Information: These photographs are an indication of the obstructions and limitations which impeded full inspection of the property at the time of inspection. These obstructions can hide an array of defects and should be removed to allow full inspection to be carried out. A re-inspection is recommended once the areas are made accessible.







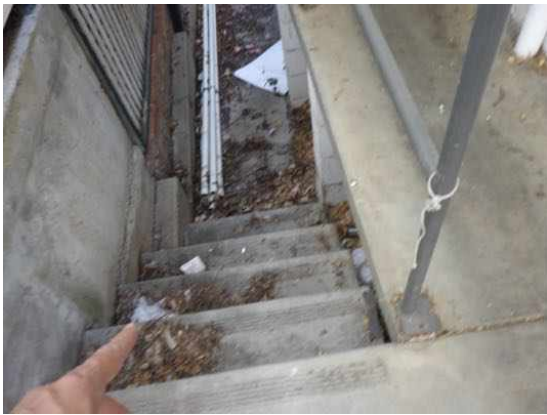

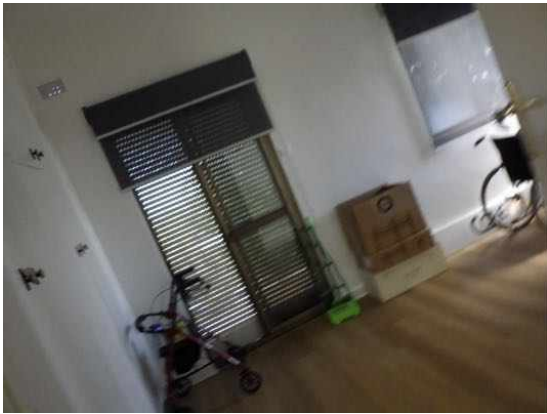
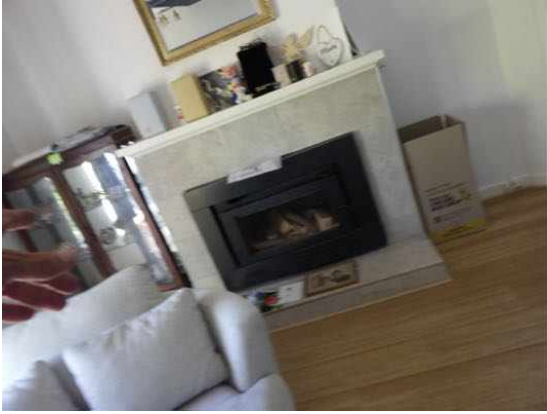

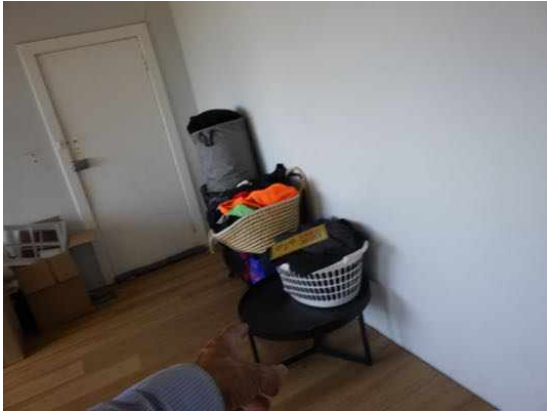



Noted Item

Building: Building 1
Location: All Areas
Finding: Additional Photos
Information: Additional photos are provided for your general reference











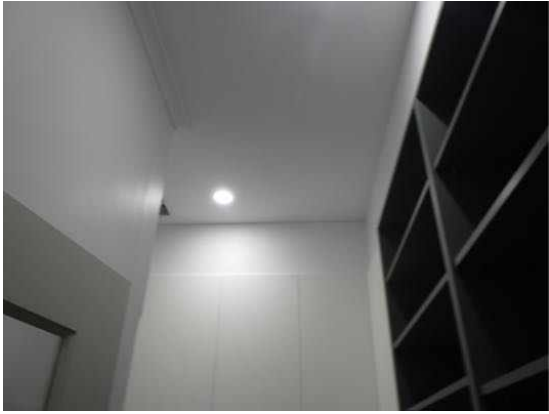
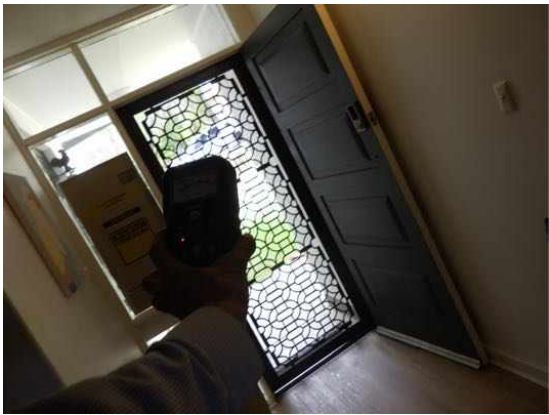











Definitions to help you better understand this report

Access hole (cover)	An opening in flooring or ceiling or other parts of a structure (such as service hatch, removable panel) to allow for entry to carry out an inspection, maintenance or repair.
Accessible area	An area of the site where sufficient, safe and reasonable access is available to allow inspection within the scope of the inspection.
Appearance defect	Fault or deviation from the intended appearance of a building element.
Asbestos-Containing Material (ACM)	Asbestos-containing material (ACM) means any material or thing that, as part of its design, contains asbestos.
Building element	A portion of a building that, by itself or in combination with other such parts, fulfils a characteristic function. NOTE: For example supporting, enclosing, furnishing or servicing building space.
Client	The person or other entity for whom the inspection is being carried out.
Defect	Fault or deviation from the intended condition of a material, assembly, or component.
Detailed assessment	An assessment by an accredited sampler to determine the extent and magnitude of methamphetamine contamination in a property.
Inspection	Close and careful scrutiny of a building carried out without dismantling, in order to arrive at a reliable conclusion as to the condition of the building.
Inspector	Person or organisation responsible for carrying out the inspection.
Limitation	Any factor that prevents full or proper inspection of the building.
Major defect	A defect of sufficient magnitude where rectification has to be carried out in order to avoid unsafe conditions, loss of utility or further deterioration of the property.
Methamphetamine	An amphetamine-type stimulant that is highly addictive. Methamphetamine is a controlled substance, classified as a Class A (very high-risk) drug under the Misuse of Drug Act. This term is used as a grouping term to include all substances screened for, specifically: Ephedrine, Pseudoephedrine, Amphetamine, Methamphetamine, MDA and MDMA.
Methamphetamine contamination	A property or part of a property where the level of methamphetamine has been tested in accordance with this standard and found to exceed 0.5 micrograms/100 cm ² (Residential) or 10 micrograms/100 cm ² (Commercial).

Methamphetamine production/manufacture	The manufacture of methamphetamine, including processing, packaging, and storage of methamphetamine and associated chemicals.
Minor defect	A defect other than a major defect.
Roof space/Roof void	Space between the roof covering and the ceiling immediately below the roof covering.
Screening assessment	An assessment by a screening sampler to determine whether or not methamphetamine is present.
Serviceability defect	Fault or deviation from the intended serviceability performance of a building element.
Significant item	An item that is to be reported in accordance with the scope of the inspection.
Site	Allotment of land on which a building stands or is to be erected.
Structural defect	Fault or deviation from the intended structural performance of a building element.
Structural element	Physically distinguishable part of a structure. NOTE: For example wall, columns, beam, connection.
Subfloor space	Space between the underside of a suspended floor and the ground.
Urgent and Serious Safety Hazards	Building elements or situations that present a current or immediate potential threat of injury or disease to persons.

Terms on which this report was prepared

This report is based on the condition of the property at the time of inspection. We strongly recommend re-inspection 30 days after this report is issued as the general condition of the property is likely to have changed, including the extent of defects described and instance of potential undetected defects.

This report has been prepared in accordance with and subject to the pre-inspection agreement in place between the parties, which forms part of this Report.

This Report is prepared for the client identified above and may not be relied on by any other person without our express permission or by the purchase of this Report on our website.

SPECIAL ATTENTION SHOULD BE GIVEN TO THE SCOPE, LIMITATIONS AND EXCLUSIONS IN YOUR PRE-INSPECTION AGREEMENT AND THIS REPORT

Any of the exclusions or limitations identified for this Report may be the subject of a special-purpose inspection which we recommend being undertaken by an appropriately qualified inspector

RELIANCE AND DISCLOSURE

This report has been prepared based on conditions at the time of the report.

We own the copyright in this report and may make it available to third parties.

If your Property is in the Australian Capital Territory, you acknowledge we will make certain information about this Report available to the ACT Government for inclusion in the building and pest inspections public register if required under the *Civil Law (Sale of Residential Property) Act 2003*. This will include the fact the report has been prepared, the Property street address, date of the inspection, the name of the person who prepared the report and (if applicable) the entity that employs them.

UNDETECTED DEFECT RISK RATING

If this Report has identified a medium or high-risk rating for undetected defects, we strongly recommend a further inspection of areas that were inaccessible. This may include an invasive inspection that requires the removal or cutting of walls, floors or ceilings.

If the Property has been vacant for a period of time, moisture levels or leaks may not be detectable at the time of the inspection because often only frequent use of water pipes (showers, taps etc) result in a leak being identifiable. We advise further testing on pipes and water susceptible areas (such as the bathroom and laundry) after more frequent use has occurred.

IMPORTANT SAFETY INFORMATION:

This is not a report by a licensed plumber or electrician. We recommend a special-purpose report to detect substandard or illegal plumbing and electrical work at the Property

This is not a smoke alarm report. We recommend all existing detectors in the Property be tested and advice sought as to the suitability of number, placement and operation.

This is not a pest report. As termites are widespread throughout mainland Australia we recommend annual timber pest inspections.

This is not an asbestos report. There are potential products in the Property containing asbestos that will not be identified in this report. In order to accurately identify asbestos, we recommend performing an asbestos inspection, particularly for buildings built prior to 1988.

This is not a report on safety glass. Glazing in older homes may not reflect current standards and may cause significant injury if damaged. Exercise caution around the glass in older homes.

This is not a report on window opening restrictions. We have not inspected window opening restrictors. Window openings in older buildings may not reflect current standards and can be a potential risk. Window opening restrictors are advised for all second story or above windows with sill heights below 900mm. Some states make this a mandatory requirement. Owners should enquire of their local and state requirements to ensure compliance.

This is not a report on pool safety. If a swimming pool is present it should be the subject to a special purpose pool inspection.

External Timber Structures - Balcony and Decks. It is strongly recommended that a Structural Engineer is required to assess distributed load capacity of external timber structures such as balconies and decks, alerting users of the load capacity. Regular maintenance and inspections by competent practitioners to assess the ongoing durability of exposed external timber structures are needed.

This is not a Group Titled Property Report as per AS4349.2. If you require a report for a Group Titled Property as per this standard, please seek a separate inspection for Group Titled Properties.

MOISTURE

The identification of moisture, dampness or the evidence of water penetration is dependent on the weather conditions at the time an inspection. The absence of dampness identified in this Report does not necessarily mean the Property will not experience some damp problems in other weather conditions or that roofs, walls or wet areas are watertight.

Where the evidence of water penetration is identified we recommend detailed investigation of waterproofing in the surrounding area monitoring of the affected area over a period of time to fully detect and assess the cause of dampness.

MAINTENANCE OF THE PROPERTY

This Report is not a warranty or an insurance policy against problems developing with the Property in the future. Accordingly, a preventative maintenance program should be implemented which includes systematic inspections, detection and prevention of issues. Please contact the inspector who carried out this inspection for further advice.

NO CERTIFICATION

- a) The Property has been compared to others of a similar age, construction type and method that had an acceptable level of basic maintenance completed.
- b) We don't advise you about title, ownership or other legal matters like easements, restrictions, covenants and planning laws. None of our inspections constitutes approval by a Building Surveyor, a certificate of occupancy or compliance with any law, regulation or standard, including any comment on whether the Property complies with current Australian Standards, Building Regulations or other legislative requirements.

RECTIFICATION COSTS

We don't provide advice on the costs of rectification or repair unless specifically identified in the scope of the Report. Any cost advice provided verbally or in this report must be taken as of a general nature and is not to be relied on. Actual costs depend on the quality of materials, the standard of work, what price a contractor is prepared to do the work for and may be contingent on approvals, delays and unknown factors associated with third parties. No liability is accepted for costing advice.