



# Building and Timber Pest Inspection Report

Inspection Date: Thu, 6 Nov 2025

Property Address: 29 Cambridge Ave, Vaucluse NSW 2030, Australia



## Contents

|                  |                                 |
|------------------|---------------------------------|
|                  | The Parties                     |
| <b>Section A</b> | Results of inspection - summary |
| <b>Section B</b> | General                         |
| <b>Section C</b> | Accessibility                   |
| <b>Section D</b> | Significant Items               |
| <b>Section E</b> | Additional comments             |
| <b>Section F</b> | Annexures to this report        |

Definitions to help you better understand this report

Terms on which this report was prepared

Special conditions or instructions

If you have any queries with this report or require further information, please do not hesitate to contact the person who carried out the inspection.

This Report has been prepared in accordance with the pre-inspection agreement in place between the parties set out below, which set out the purpose and scope of the inspection, and the significant items that will be reported on. This Report reflects the opinion of the inspector based on the documents that have been provided. This Report should be read in its entirety and in the context of the agreed scope of Services. If there is a discrepancy between the summary findings and the body of the Report, the body of the Report will prevail. We recommend that you should promptly implement any recommendation or advice in this Report, including recommendations of further inspections by another specialist. If you have any queries with this Report or require further information, please do not hesitate to contact the person who carried out the inspection. This Report contains reference to material that is the copyright of Standards Australia reproduced under agreement with SAI Global to Jim's Building Inspections (Australia).

Original Inspection Date: Thu, 6 Nov 2025

Modified Date: Mon, 9 Feb 2026

## The Parties

---

Name of the Client:

---

Name of the Principal(If Applicable):

---

Job Address: 29 Cambridge Ave, Vaucluse NSW 2030, Australia

---

Client's Email Address:

---

Client's Phone Number:

---

Consultant: Max Lin Ph: 0431 841 666  
Email: Darlinghurst@jimsbuildinginspections.com.au

---

Company Name: Jim's Building Inspections (Darlinghurst)

---

Company Address and Postcode: Darlinghurst 2010

---

Company Email: Darlinghurst@jimsbuildinginspections.com.au

---

Company Contact Numbers: 0431 841 666

## Special conditions or instructions

A report may be conditional on information provided by the person, agents or employees of the person requesting the report, apparent concealment of possible defects and a range of other factors

The following apply: Please read all defect statements and pictures in full to understand this report completely.

- The Pre- Inspection Agreement which includes the extent of reporting, limitations and exclusions must be read and agreed to prior to viewing this report.
- This report was commissioned for the sole use of the 'Client' and liability does not extend to any third parties. Any third party not named on page 3 of this report, acting or relying on this report, in whole or in part, does so entirely at their own risk.
- This report is only valid as at the date of the inspection, any defects found or incurred after this date cannot be guaranteed.
- At the time of inspection, ongoing construction or renovation works were observed at the property.

As a result, certain building elements or finishes may not have been fully completed or accessible for inspection, which limits the ability to accurately assess the overall quality and condition of those areas. It is therefore recommended that a follow-up inspection be conducted once all construction works have been fully completed to ensure a comprehensive assessment of the property's condition. It is recommended that a second manhole be installed in an appropriate location in the ceiling of the property, to gain full access for regular inspections to all areas of the roof void.

## Section A Results of Inspection - summary

A summary of your inspection is outlined below; please also refer to the Report.

|  | Found | Not Found |
|--|-------|-----------|
| <b>Safety Hazard</b>                                     |       | ✓         |
| <b>Major Defect</b>                                      |       | ✓         |
| <b>Minor Defect</b>                                      | ✓     |           |
| <b>Live Timber Pest Activity</b>                         |       | ✓         |
| <b>Timber Pest Damage</b>                                |       | ✓         |
| <b>Conditions Conducive to Timber Pest Activity</b>      | ✓     |           |
| <b>Evidence of fungal decay activity and/or damage</b>   |       | ✓         |
| <b>Evidence of wood borer activity and/or damage</b>     |       | ✓         |
| <b>Evidence of a previous termite management program</b> |       | ✓         |

### Overall Condition (Building)

In summary, the building, compared to others of similar age and construction is in good condition with some minor defects found.

### Overall Condition (Timber Pest)

In summary, the building, compared to others of similar age and construction is moderately susceptible to timber pests. A termite treatment is recommended.

## Section B General

### General description of the property

---

|                            |   |
|----------------------------|---|
| Building Type              | Detached, Residential   |
| Company or Strata title    | No  |
| Floor                      | Concrete, Timber with concrete areas  |
| Furnished                  | Furnished   |
| No. of bedrooms            | 4   |
| Occupied                   | Unoccupied  |
| Orientation                | South West  |
| Other Building Elements    | Fence - Brick, Driveway, Footpath, Garage, Pool   |
| Other Timber Bldg Elements | Door Frames, Doors, Eaves, Floating Floor, Internal Joinery, Skirting Boards, Staircase |
| Roof                       | Timber Framed, Tiles, Pitched   |
| Storeys                    | Double  |
| Walls                      | Structural Masonry  |
| Weather                    | Fine  |

---

## Section C Accessibility

### Areas Inspected

The following areas were inspected. As documented in your Pre-Inspection Agreement, obstructions and limitations to the accessible areas for inspection are to be expected in any inspection. Refer also to our listing of obstructions and limitations.

- Exterior
- Fencing
- Gardens
- Interior
- Pool Surrounds
- Roof Void - Part
- Roof Exterior - Part
- Wall Exterior

The inspection excludes areas which are affected by obstructions, where access is limited or unsafe. We do not move obstructions and defects, timber pest activity or conditions conducive to these may not be obvious unless they are removed.

### Inaccessible Areas

The following areas were inaccessible:

- Areas of low roof pitch preventing full inspection.
- Exterior Roof Surface - Second Storey.
- Ceiling Cavity - Part.
- Roof Exterior - Part
- Subfloor due to lack of access.

Any areas which are inaccessible at the time of inspection present a high risk for undetected defects and timber pest activity and conditions conducive to these. The client is advised to make inaccessible areas accessible wherever possible for re-inspection.

### Obstructions and Limitations

Building defects, termite and timber pest activity as well as conditions conducive to both, may be

concealed by the following obstructions which prevented full inspection:

- Above safe working height
- Appliances and equipment
- Areas of low roof pitch preventing full inspection
- Debris or rubbish
- Duct work
- Evidence of recent renovation may obscure, temporarily lower or reduce the overall levels of contaminant detected.
- Fixed Furniture - Built-in Cabinetry
- Floor coverings
- Furniture
- Insulation
- Landscaping
- Overhanging vegetation
- Pipework
- Sarking
- Stored items
- Subfloor was not able to be inspected - there was no access to this area.
- Wall linings
- Wallpaper or Wall Coverings

The presence of obstructions increases the risk of undetected building defects, timber pest activity and conditions conducive to these. The client should make arrangement to remove obstructions where ever possible and re-inspect these areas urgently.

### Undetected defect risk (Building)

A risk rating is provided to help you understand the degree to which accessibility issues and the presence of obstructions have limited the scope of the inspection

The risk of undetected defects is: **Medium**

When the risk of undetected defects is medium or high we strongly recommend further inspection

once access is provided or if the obstruction can be removed. Contact us for further advice.

### **Undetected defect risk (Timber Pest)**

A risk rating is provided to help you understand the degree to which accessibility issues and the presence of obstructions have limited the scope of the inspection

The risk of undetected defects is: **Medium**

When the risk of undetected defects is medium or high we strongly recommend further inspection once access is provided or if the obstruction can be removed. Contact us for further advice.

## Section D Significant Items

### Safety Hazard

No evidence was found

### Major Defect

No evidence was found

### Minor Defect

#### Finding 3.01

|              |   |
|--------------|---|
| Building:    | Main Building   |
| Location:    | Ensuite - Other   |
| Finding:     | Loose Sliding Door Due to Missing Bottom Fixing Bracket   |
| Information: | During the inspection, it was noted that the sliding door is missing a bottom fixing bracket, which causes the door to wobble when operated. It is recommended to have a door or window technician install or replace the missing fixing bracket to ensure smooth and stable operation. |



#### Finding 3.02

|              |   |
|--------------|---|
| Building:    | Main Building   |
| Location:    | Balcony   |
| Finding:     | Incomplete or substandard works   |
| Information: | The works to this area appear to be incomplete or have been completed to a substandard level. |

Works that have not been completed to a satisfactory level create potential for the development of building defects and may impede on the safety and integrity of the overall structure.

It is highly recommended that the relevant trades be appointed to complete these works and ensure the safety of the area and the longevity of all associated building elements.



### Finding 3.03

|              |   |
|--------------|---|
| Building:    | Main Building   |
| Location:    | Bedroom - Master Balcony  |
| Finding:     | Grout - Missing   |
| Information: | Grout is missing in this area. Grout is used to protect gaps and crevices in building materials to ensure that they are water-tight and prevent water penetration to the associated structures. |

Where grout is missing, a tiling contractor should be appointed immediately to apply grout and re-apply any silicone where necessary. Failure to do so is likely to lead to water damage to the surrounding area.





### Finding 3.04

|              |  |
|--------------|--|
| Building:    | Main Building  |
| Location:    | Bedroom 3  |
| Finding:     | Door handle - Not latching   |
| Information: | It was noted that the door in this area was not latching during operation at the time of inspection. Whilst detracting from the functionality of this building element, this minor defect may also be a security risk, and may therefore have serious implications if left unattended. |

It is suspected that this defect has occurred due to minor issues with the associated hinges. Such damage is identified as general wear and tear, which is expected for building elements of this age.

A qualified carpenter or general handyperson may be appointed to perform rectification works as necessary, at client discretion. If left unattended, further functional impairment is likely to occur.



### Finding 3.05

|           |                                 |
|-----------|---------------------------------|
| Building: | Main Building                   |
| Location: | Bedroom 3                       |
| Finding:  | Incomplete or substandard works |

Information: The works to this area appear to be incomplete or have been completed to a substandard level.

Works that have not been completed to a satisfactory level create potential for the development of building defects and may impede on the safety and integrity of the overall structure.

It is highly recommended that the relevant trades be appointed to complete these works and ensure the safety of the area and the longevity of all associated building elements.



### Finding 3.06

Building: Main Building

Location: Void

Finding: Paint finish - Substandard

Information: The paint finish in this area was found to have been completed to a substandard level. Substandard painting is generally classified as an appearance defect. However, the substandard appearance may also be indicative of poor surface preparation and substandard workmanship.

If this applies, further areas of poor and incomplete finishes could develop over time. Furthermore, substandard paint finishes in areas exposed to moisture, e.g. external areas or wet areas, could lead to deterioration of underlying building materials.

Substandard paint finishes should be sanded back, filled, leveled and repainted, as applicable. Where inadequate paint protection has led to the deterioration of the associated building element, repair and/or replacement of this building element may be required.

A painting contractor should be appointed as soon as possible to perform necessary works to aid the appearance of the affected area and to ensure that the area is protected against further deterioration. Alternatively, the homeowner following manufacturer instructions may be able to provide this service.

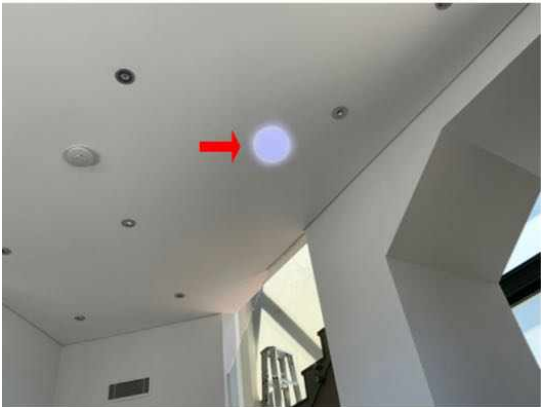

**Finding 3.07**

Building: Main Building  
Location: Entry  
Finding: Paint finish - Substandard  
Information: The paint finish in this area was found to have been completed to a substandard level. Substandard painting is generally classified as an appearance defect. However, the substandard appearance may also be indicative of poor surface preparation and substandard workmanship.

If this applies, further areas of poor and incomplete finishes could develop over time. Furthermore, substandard paint finishes in areas exposed to moisture, e.g. external

areas or wet areas, could lead to deterioration of underlying building materials.

Substandard paint finishes should be sanded back, filled, leveled and repainted, as applicable. Where inadequate paint protection has led to the deterioration of the associated building element, repair and/or replacement of this building element may be required.

A painting contractor should be appointed as soon as possible to perform necessary works to aid the appearance of the affected area and to ensure that the area is protected against further deterioration. Alternatively, the homeowner following manufacturer instructions may be able to provide this service.



### Finding 3.08

|              |   |
|--------------|---|
| Building:    | Main Building   |
| Location:    | Exterior walls - left side  |
| Finding:     | Pipe leak - Active  |
| Information: | The minor water pipe leakage observed during the home inspection can lead to potential water damage. It is advisable to enlist the services of a licensed plumber to promptly identify and fix the leak, preventing further issues and ensuring the integrity of the plumbing system. |

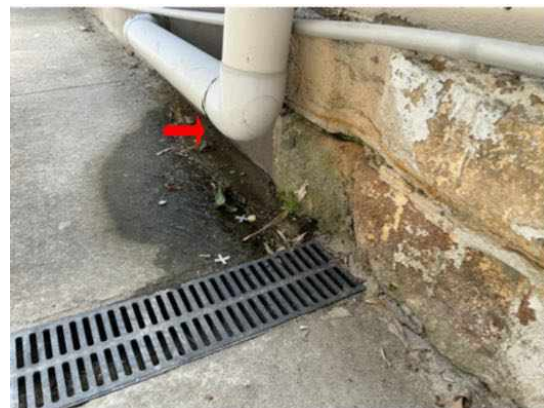

### Finding 3.09

|              |  |
|--------------|--|
| Building:    | Main Building  |
| Location:    | All External Areas   |
| Finding:     | Missing Air Vent Covers Around Subfloor Area   |
| Information: | During the inspection, it was observed that all air vent openings around the subfloor area are missing their protective covers. These uncovered openings are quite large and may allow insects, rodents, or other pests to enter the subfloor space. It is recommended to install appropriate vent covers to prevent pest intrusion and to maintain proper ventilation while ensuring the subfloor area remains protected. |



### **Live Timber Pest Activity**

No evidence was found

### **Timber Pest Damage**

No evidence was found

### **Conditions Conducive to Timber Pest Activity**

#### **Finding 6.01**

Building: Main Building

Location: Meter Box  
 Finding: Termite Management System - no evidence of a chemical installation  
 Information: The application of a post-construction chemical termite barrier is highly recommended for all properties, particularly if live termite activity has been found on the site previously. Such barriers are highly effective in preventing termite attack on any timber building elements throughout the property.

A durable notice should be placed in the switchboard unit to indicate current termite barriers. At the time of inspection, it appeared as though no termite management system has been installed, with no evidence to suggest preventative works taking place.

The client may consider gaining further advice from a pest controller as to the costs and procedures involved with this application. It is recommended that obtaining such advice be a short-term priority.



## Finding 6.02

Building: Main Building  
 Location: Exterior walls - left side  
 Finding: Excessive moisture - identified  
 Information: Excessive moisture can attract termites and produce conditions that promote fungal growth and wood decay.

Excessive moisture is generally caused by deteriorated, inadequate or missing roof drainage, leaking plumbing pipes or fixtures, poorly plumbed HWS overflows or condenser units and poor site drainage.

If mould growth has been found there may be environmental biological or health issues involved. In these cases an appropriately qualified inspector should also be contacted.

Prior to any remedial works being performed a qualified plumber should be appointed to further inspect the property and to identify the cause of the excessive moisture. Works to remove affected building elements may then be necessary and should be

performed by an appropriate tradesperson.



### **Evidence of fungal decay activity and/or damage**

No evidence was found

### **Evidence of wood borer activity and/or damage**

No evidence was found

## Section D Significant Items

### D4 Further Inspections

We advise that you seek additional specialist inspections from a qualified and, where appropriate, licensed

- Licensed Electrician

- Licensed Plumber

Jim's Building Inspections can put you in contact with qualified and licensed providers of these and other trades services. Please contact your inspector for recommendations, or visit [www.jims.net](http://www.jims.net).

### D5 Conclusion - Assessment of overall condition of property

- BUILDING

The building compared to others of a similar age and construction appears to be mostly in good condition. It does however have some minor maintenance issues that will require attention and remedial maintenance. Left unmanaged some of these defects may become costly in the future and develop into more major defects over time.

Please be aware that limitation's did affect the inspection and areas of low clearance and poor access meant a complete inspection of the roof space and subfloor was not possible and areas of furniture, stored items, insulation and garden vegetation meant some areas was obstructed.

It is recommended that a second manhole be installed in an appropriate location in the ceiling of the property, to gain full access for regular inspections to all areas of the roof void.

TIMBER PEST

The timber pest inspection conducted revealed no evidence of active termite activity or damage caused by termites. However, several areas were identified as potentially creating conducive conditions for termite infestation. It is essential to address these conducive conditions to minimize the risk of termite intrusion and protect the integrity of the property.

While no live termites were detected during this inspection, it is crucial to remain vigilant and proactive in termite prevention measures. Recommendations for reducing conducive conditions may include addressing moisture issues such as leaks or poor ventilation, eliminating wood-to-ground contact, and ensuring proper drainage around the property. Additionally, regular monitoring and maintenance are recommended to identify and address any potential termite threats promptly.

Overall, while the current inspection did not reveal active termite activity, ongoing diligence and preventive measures are necessary to safeguard the property against future termite infestations and potential damage.

For further information, advice and clarification please contact Max Lin on: 0431 841 666

## Section D Significant Items

The following items were noted as - For your information

### Noted Item

Building: Main Building

Location: All Areas

Finding: Additional Photos - Obstructions and Limitations

Information: These photographs are an indication of the obstructions and limitations which impeded full inspection of the property at the time of inspection. These obstructions can hide an array of defects and should be removed to allow full inspection to be carried out. A re-inspection is recommended once the areas are made accessible.







**Noted Item**

Building: Main Building  
Location: Kitchen  
Finding: No Visible Defects  
Information: Additional photos are provided for your general reference





**Noted Item**

Building: Main Building  
Location: Dining  
Finding: No Visible Defects  
Information: Additional photos are provided for your general reference



**Noted Item**

Building: Main Building  
Location: Lounge Room  
Finding: No Visible Defects  
Information: Additional photos are provided for your general reference



**Noted Item**

Building: Main Building  
Location: Bathroom  
Finding: Door handle - Not latching  
Information: It was noted that the door in this area was not latching during operation at the time of inspection. Whilst detracting from the functionality of this building element, this minor defect may also be a security risk, and may therefore have serious implications if left unattended.

It is suspected that this defect has occurred due to minor issues with the associated hinges. Such damage is identified as general wear and tear, which is expected for building elements of this age.

A qualified carpenter or general handyperson may be appointed to perform rectification works as necessary, at client discretion. If left unattended, further

functional impairment is likely to occur.



**Noted Item**

Building: Main Building  
Location: Bathroom  
Finding: No Visible Defects  
Information: Additional photos are provided for your general reference



**Noted Item**

Building: Main Building

Location: Bedroom  
Finding: No Visible Defects  
Information: Additional photos are provided for your general reference



**Noted Item**

Building: Main Building  
Location: Ensuite - Other  
Finding: No Visible Defects  
Information: Additional photos are provided for your general reference

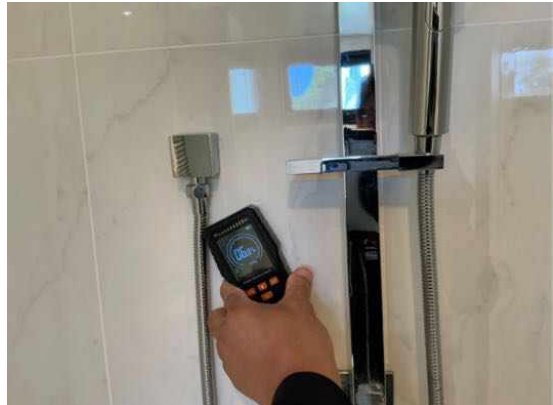



**Noted Item**

Building: Main Building  
Location: Stairs - Internal  
Finding: No Visable Defects  
Information: Additional photos are provided for your general reference



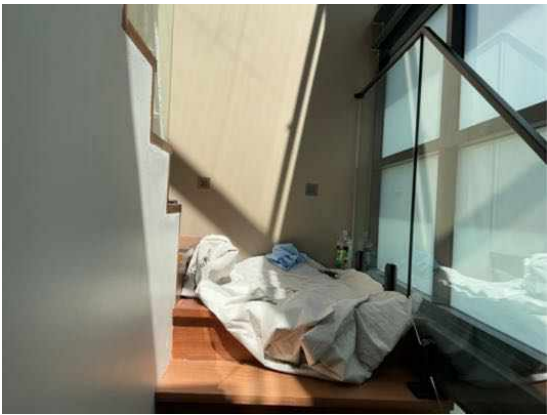

**Noted Item**

Building: Main Building  
Location: Rumpus  
Finding: No Visable Defects  
Information: Additional photos are provided for your general reference



**Noted Item**

Building: Main Building  
Location: Bedroom 2  
Finding: No Visable Defects  
Information: Additional photos are provided for your general reference





**Noted Item**

Building: Main Building  
Location: Bedroom - Master  
Finding: No Visible Defects  
Information: Additional photos are provided for your general reference







**Noted Item**

Building: Main Building  
Location: Roof Void  
Finding: Additional Photos  
Information: Additional photos are provided for your general reference





## Definitions to help you better understand this report

|  |  |
|--|--|
| Access hole (cover)                      | An opening in flooring or ceiling or other parts of a structure (such as service hatch, removable panel) to allow for entry to carry out an inspection, maintenance or repair.   |
| Accessible area                          | An area of the site where sufficient, safe and reasonable access is available to allow inspection within the scope of the inspection.  |
| Appearance defect                        | Fault or deviation from the intended appearance of a building element.   |
| Asbestos-Containing Material (ACM)       | Asbestos-containing material (ACM) means any material or thing that, as part of its design, contains asbestos.   |
| Building element                         | A portion of a building that, by itself or in combination with other such parts, fulfils a characteristic function. NOTE: For example supporting, enclosing, furnishing or servicing building space.   |
| Client                                   | The person or other entity for whom the inspection is being carried out.   |
| Conditions Conducive to Termite Activity | Noticeable building deficiencies or environmental factors that may contribute to the presence of Termites.   |
| Defect                                   | Fault or deviation from the intended condition of a material, assembly, or component.  |
| Detailed assessment                      | An assessment by an accredited sampler to determine the extent and magnitude of methamphetamine contamination in a property.   |
| Inspection                               | Close and careful scrutiny of a building carried out without dismantling, in order to arrive at a reliable conclusion as to the condition of the building.   |
| Inspector                                | Person or organisation responsible for carrying out the inspection.  |
| Instrument Testing                       | Where appropriate the carrying out of Tests using the following techniques and instruments: (a) electronic moisture detecting meter - an instrument used for assessing the moisture content of building elements (b) stethoscope - an instrument used to hear sounds made by termites within building elements (c) probing - a technique where timber and other materials/areas are penetrated with a sharp instrument (e.g. bradawl or pocket knife), but does not include probing of decorative timbers or finishes, or the drilling of timber and trees and (d) sounding - a technique where timber is tapped with a solid object. (e) T3I - an instrument used to detect movement, moisture and changes in temperature within timber |
| Limitation                               | Any factor that prevents full or proper inspection of the building.  |
| Major defect                             | A defect of sufficient magnitude where rectification has to be carried   |

|  |   |
|--|---|
|  | out in order to avoid unsafe conditions, loss of utility or further deterioration of the property.  |
| Methamphetamine                          | An amphetamine-type stimulant that is highly addictive. Methamphetamine is a controlled substance, classified as a Class A (very high-risk) drug under the Misuse of Drug Act. This term is used as a grouping term to include all substances screened for, specifically: Ephedrine, Pseudoephedrine, Amphetamine, Methamphetamine, MDA and MDMA. |
| Methamphetamine contamination            | A property or part of a property where the level of methamphetamine has been tested in accordance with this standard and found to exceed 0.5 micrograms/100 cm <sup>2</sup> (Residential) or 10 micrograms/100 cm <sup>2</sup> (Commercial).  |
| Methamphetamine production/manufacture   | The manufacture of methamphetamine, including processing, packaging, and storage of methamphetamine and associated chemicals.   |
| Minor defect                             | A defect other than a major defect.   |
| Roof space/Roof void                     | Space between the roof covering and the ceiling immediately below the roof covering.  |
| Screening assessment                     | An assessment by a screening sampler to determine whether or not methamphetamine is present.  |
| Serviceability defect                    | Fault or deviation from the intended serviceability performance of a building element.  |
| Significant item                         | An item that is to be reported in accordance with the scope of the inspection.  |
| Site                                     | Allotment of land on which a building stands or is to be erected.   |
| Structural defect                        | Fault or deviation from the intended structural performance of a building element.  |
| Structural element                       | Physically distinguishable part of a structure. NOTE: For example wall, columns, beam, connection.  |
| Subfloor space                           | Space between the underside of a suspended floor and the ground.  |
| Subterranean Termite Management Proposal | A written proposal in accordance with Australian Standard AS 3660.2 to treat a known subterranean termite infestation and/or manage the risk of concealed subterranean termite access to buildings and structures.  |
| Termites                                 | Wood destroying insects belonging to the order 'Isoptera' which commonly attack seasoned timber.  |
| Tests                                    | Additional attention to the visual examination was given to those accessible areas which the consultant's experience has shown to be  |

particularly susceptible to attack by Termites. Instrument Testing of those areas and other visible accessible timbers/materials/areas showing evidence of attack was performed.

|                                   |   |
|-----------------------------------|---|
| Timber Pest Activity              | Tell-tale signs associated with 'active' (live) and/or 'inactive' (absence of live) Timber Pests at the time of inspection. |
| Timber Pest Attack                | Timber Pest Activity and/or Timber Pest Damage.   |
| Timber Pest Damage                | Noticeable impairments to the integrity of timber and other susceptible materials resulting from an attack by Timber Pests. |
| Urgent and Serious Safety Hazards | Building elements or situations that present a current or immediate potential threat of injury or disease to persons.       |

## Terms on which this report was prepared

This report is based on the condition of the property at the time of inspection. We strongly recommend re-inspection 30 days after this report is issued as the general condition of the property is likely to have changed, including the extent of defects described and instance of potential undetected defects.

This report has been prepared in accordance with and subject to the pre-inspection agreement in place between the parties, which forms part of this Report.

*This Report is prepared for the client identified above and may not be relied on by any other person without our express permission or by the purchase of this Report on our website.*

SPECIAL ATTENTION SHOULD BE GIVEN TO THE SCOPE, LIMITATIONS AND EXCLUSIONS IN YOUR PRE-INSPECTION AGREEMENT AND THIS REPORT

Any of the exclusions or limitations identified for this Report may be the subject of a special-purpose inspection which we recommend being undertaken by an appropriately qualified inspector

### RELIANCE AND DISCLOSURE

This report has been prepared based on conditions at the time of the report.

We own the copyright in this report and may make it available to third parties.

If your Property is in the Australian Capital Territory, you acknowledge we will make certain information about this Report available to the ACT Government for inclusion in the building and pest inspections public register if required under the *Civil Law (Sale of Residential Property) Act 2003*. This will include the fact the report has been prepared, the Property street address, date of the inspection, the name of the person who prepared the report and (if applicable) the entity that employs them.

### UNDETECTED DEFECT RISK RATING

If this Report has identified a medium or high-risk rating for undetected defects, we strongly recommend a further inspection of areas that were inaccessible. This may include an invasive inspection that requires the removal or cutting of walls, floors or ceilings.

*If the Property has been vacant for a period of time, moisture levels or leaks may not be detectable at the time of the inspection because often only frequent use of water pipes (showers, taps etc) result in a leak being identifiable. We advise further testing on pipes and water susceptible areas (such as the bathroom and laundry) after more frequent use has occurred.*

### IMPORTANT SAFETY INFORMATION:

**This is not a report by a licensed plumber or electrician.** We recommend a special-purpose

report to detect substandard or illegal plumbing and electrical work at the Property

**This is not a smoke alarm report.** We recommend all existing detectors in the Property be tested and advice sought as to the suitability of number, placement and operation.

**This is not an asbestos report.** There are potential products in the Property containing asbestos that will not be identified in this report. In order to accurately identify asbestos, we recommend performing an asbestos inspection, particularly for buildings built prior to 1988.

**This is not a report on safety glass.** Glazing in older homes may not reflect current standards and may cause significant injury if damaged. Exercise caution around the glass in older homes.

**This is not a report on window opening restrictions.** We have not inspected window opening restrictors. Window openings in older buildings may not reflect current standards and can be a potential risk. Window opening restrictors are advised for all second story or above windows with sill heights below 900mm. Some states make this a mandatory requirement. Owners should enquire of their local and state requirements to ensure compliance.

**This is not a report on pool safety.** If a swimming pool is present it should be the subject to a special purpose pool inspection.

**External Timber Structures - Balcony and Decks.** It is strongly recommended that a Structural Engineer is required to assess distributed load capacity of external timber structures such as balconies and decks, alerting users of the load capacity. Regular maintenance and inspections by competent practitioners to assess the ongoing durability of exposed external timber structures are needed.

**This is not a Group Titled Property Report as per AS4349.2.** If you require a report for a Group Titled Property as per this standard, please seek a separate inspection for Group Titled Properties.

## MOISTURE

The identification of moisture, dampness or the evidence of water penetration is dependent on the weather conditions at the time an inspection. The absence of dampness identified in this Report does not necessarily mean the Property will not experience some damp problems in other weather conditions or that roofs, walls or wet areas are watertight.

Where the evidence of water penetration is identified we recommend detailed investigation of waterproofing in the surrounding area monitoring of the affected area over a period of time to fully detect and assess the cause of dampness.

## MAINTENANCE OF THE PROPERTY

This Report is not a warranty or an insurance policy against problems developing with the Property in the future. Accordingly, a preventative maintenance program should be implemented which includes systematic inspections, detection and prevention of issues. Please contact the inspector who carried out this inspection for further advice.

It is strongly advised that appropriate steps be taken to remove, rectify or monitor any evidence of

conditions conducive to timber pest activity. Undertaking thorough regular inspections at intervals not exceeding twelve months (or more frequent inspections where the risk of timber pest attack is high or the building type is susceptible to attack). To further reduce the risk of subterranean termite attack, implement a management program in accordance with Australian Standard AS3660. This may include the installation of a monitoring and/or baiting system, or chemical and/or physical barrier. However, AS3660 stresses that subterranean termites can bridge or breach barrier systems and inspection zones and those thorough regular inspections of the building are necessary.

### **NO CERTIFICATION**

- a) The Property has been compared to others of a similar age, construction type and method that had an acceptable level of basic maintenance completed.
- b) We don't advise you about title, ownership or other legal matters like easements, restrictions, covenants and planning laws. None of our inspections constitutes approval by a Building Surveyor, a certificate of occupancy or compliance with any law, regulation or standard, including any comment on whether the Property complies with current Australian Standards, Building Regulations or other legislative requirements.

### **RECTIFICATION COSTS**

We don't provide advice on the costs of rectification or repair unless specifically identified in the scope of the Report. Any cost advice provided verbally or in this report must be taken as of a general nature and is not to be relied on. Actual costs depend on the quality of materials, the standard of work, what price a contractor is prepared to do the work for and may be contingent on approvals, delays and unknown factors associated with third parties. No liability is accepted for costing advice.