



Building and Timber Pest Inspection Report

Inspection Date: Tue, 24 Feb 2026

Property Address: 7 Moreton Dr, Jacobs Well QLD 4208,
Australia



Contents

| | |
|------------------|---------------------------------|
| | The Parties |
| Section A | Results of inspection - summary |
| Section B | General |
| Section C | Accessibility |
| Section D | Significant Items |
| Section E | Additional comments |
| Section F | Annexures to this report |

Definitions to help you better understand this report

Terms on which this report was prepared

Special conditions or instructions

If you have any queries with this report or require further information, please do not hesitate to contact the person who carried out the inspection.

This Report has been prepared in accordance with the pre-inspection agreement in place between the parties set out below, which set out the purpose and scope of the inspection, and the significant items that will be reported on. This Report reflects the opinion of the inspector based on the documents that have been provided. This Report should be read in its entirety and in the context of the agreed scope of Services. If there is a discrepancy between the summary findings and the body of the Report, the body of the Report will prevail. We recommend that you should promptly implement any recommendation or advice in this Report, including recommendations of further inspections by another specialist. If you have any queries with this Report or require further information, please do not hesitate to contact the person who carried out the inspection. This Report contains reference to material that is the copyright of Standards Australia reproduced under agreement with SAI Global to Jim's Building Inspections (Australia).

Original Inspection Date: Tue, 24 Feb 2026

The Parties

Name of the Client:

Name of the Principal(if Applicable):

Job Address: 7 Moreton Dr, Jacobs Well QLD 4208, Australia

Client's Email Address:

Client's Phone Number:

Consultant: Tony Winders Ph: 0419 662 882
Email: Ashmore@jimsbuildinginspections.com.au

QBCC 1149244

Company Name: Jim's Building Inspections Ashmore

Company Address and Postcode: Chirn Park 4215

Company Email: Ashmore@jimsbuildinginspections.com.au

Company Contact Numbers: 0419 662 882

Special conditions or instructions

A report may be conditional on information provided by the person, agents or employees of the person requesting the report, apparent concealment of possible defects and a range of other factors

The following apply: Not Applicable

Section A Results of Inspection - summary

A summary of your inspection is outlined below; please also refer to the Report.

| | Found | Not Found |
|--|-------|-----------|
| Safety Hazard | | ✓ |
| Major Defect | | ✓ |
| Minor Defect | ✓ | |
| Live Timber Pest Activity | | ✓ |
| Timber Pest Damage | | ✓ |
| Conditions Conducive to Timber Pest Activity | ✓ | |
| Evidence of fungal decay activity and/or damage | | ✓ |
| Evidence of wood borer activity and/or damage | | ✓ |
| Evidence of a previous termite management program | ✓ | |

Overall Condition (Building)

In summary, the building, compared to others of similar age and construction is in good condition with some minor defects found.

Overall Condition (Timber Pest)

In summary, the building, compared to others of similar age and construction is moderately susceptible to timber pests. A current termite treatment is in place. Minimum 12 monthly inspections should be carried out.

Section B General

General description of the property

| | |
|----------------------------|---|
| Building Type | Detached, Residential |
| Company or Strata title | No |
| Floor | Slab - Monolithic or Slab on Ground |
| Furnished | Furnished |
| No. of bedrooms | 4 |
| Occupied | Occupied |
| Orientation | North East |
| Other Building Elements | Footpath, Driveway, Fence - Concrete Panel |
| Other Timber Bldg Elements | Architraves, Door Frames, Doors, Skirting Boards |
| Roof | Corrugated Iron (e.g. Colourbond), Pitched, Timber Framed |
| Storeys | Single |
| Walls | Brick Veneer (Timber Framed), Rendered |
| Weather | Fine |

Section C Accessibility

Areas Inspected

The following areas were inspected. As documented in your Pre-Inspection Agreement, obstructions and limitations to the accessible areas for inspection are to be expected in any inspection. Refer also to our listing of obstructions and limitations.

- Exterior
- Landscaping Timbers
- Fencing
- Interior
- Roof Exterior - Part
- Roof Void - Part
- Gardens
- The Site
- Trees
- Wall Exterior

The inspection excludes areas which are affected by obstructions, where access is limited or unsafe. We do not move obstructions and defects, timber pest activity or conditions conducive to these may not be obvious unless they are removed.

Inaccessible Areas

The following areas were inaccessible:

- Areas of low roof pitch preventing full inspection.
- Ceiling Cavity - Part.
- Roof Exterior - Part
- Outside of the fencing.
- Wall exterior due to obstructions.

Any areas which are inaccessible at the time of inspection present a high risk for undetected defects and timber pest activity and conditions conducive to these. The client is advised to make inaccessible areas accessible wherever possible for re-inspection.

Obstructions and Limitations

Building defects, termite and timber pest activity as well as conditions conducive to both, may be concealed by the following obstructions which prevented full inspection:

- Areas of low roof pitch preventing full inspection
- Appliances and equipment
- Ceiling linings
- Above safe working height
- Fixed Furniture - Built-in Cabinetry
- Furniture
- Floor coverings
- Insulation
- Rugs
- Sarking
- Stored items
- Vegetation
- Wall linings

The presence of obstructions increases the risk of undetected building defects, timber pest activity and conditions conducive to these. The client should make arrangement to remove obstructions where ever possible and re-inspect these areas urgently.

Undetected defect risk (Building)

A risk rating is provided to help you understand the degree to which accessibility issues and the presence of obstructions have limited the scope of the inspection

The risk of undetected defects is: **Medium**

When the risk of undetected defects is medium or high we strongly recommend further inspection once access is provided or if the obstruction can be removed. Contact us for further advice.

Undetected defect risk (Timber Pest)

A risk rating is provided to help you understand the degree to which accessibility issues and the presence of obstructions have limited the scope of the inspection

The risk of undetected defects is: **Medium**

When the risk of undetected defects is medium or high we strongly recommend further inspection once access is provided or if the obstruction can be removed. Contact us for further advice.

Section D Significant Items

Safety Hazard

No evidence was found

Major Defect

No evidence was found

Minor Defect

Finding 3.01

Building: Main Building
 Location: Bedroom 4 > Front
 Finding: Door - Binding/Jamming
 Information: Binding and/or jamming of the bedroom 4 door on the door frame was evident during standard operation. This defect inhibits the functionality of affected door as well as creating potential for secondary defects to associated building elements, such as damage to the door framing.

A door that binds to the associated door frame or sill may have several causes, such as poor installation of the door or deteriorated hinges.

A qualified carpenter or general handyperson could be appointed to perform minor rectification works at client discretion.



Finding 3.02

Building: Main Building
 Location: Ensuite > Rear Right
 Finding: Shower - Cracked tile
 Information: Cracking was evident to a wall tile in the bathroom shower cubicle at the time of

inspection. The cracking is more than likely due to impact damage, but may have also been caused by general movement of associated building elements. While the cracking appears to be minor, any additional impact may lead to further cracking.

As this area is frequently exposed to water, any cracking is likely to allow water penetration if left unmanaged.

Appointment of a tiling contractor is required to repair the cracked shower wall tile, so as to ensure no water damage occurs.

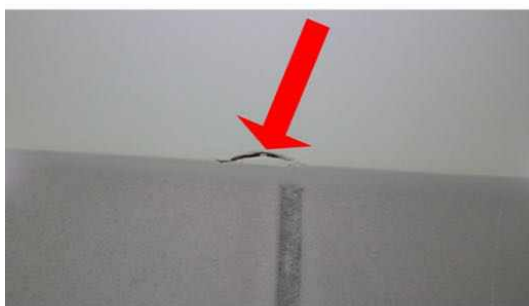

Finding 3.03

| | |
|--------------|--|
| Building: | Main Building |
| Location: | Ensuite > Existing |
| Finding: | Shower - Monitor |
| Information: | Elevated moisture level readings were recorded to the right side lower 200mm of wall to the ensuite shower alcove at the time of inspection. There was no elevated moisture level readings around the tap area, and no elevated readings transferring to the other side of the wall in the areas where moisture readings were able to be obtained. Both sealant and grout appear in good condition at present. |

This defect is quite common, and is suspected to have been caused by moisture permeating or leaching through the grouting and perhaps gaps in the sealant or a cracked wall tile.

Monitoring the area is advised and if any visual signs of excessive moisture appear (peeling paint, mould) then consultation with a bathroom specialist would be advised to identify the cause of damp and to perform remedial works as required.

Always ensure that sealant and grout is in good condition to prevent any moisture issues occurring in the future.



Finding 3.04

Building: Main Building
 Location: Living Room > Front
 Finding: Tile - Cracked
 Information: A cracked tile to the living room walkway area was identified at the time of inspection. Such defects are generally caused by impact. Cracked or broken tiled areas may also be a direct result of poor workmanship during the construction process.

A tiling contractor could be appointed to perform repair works at the clients discretion.

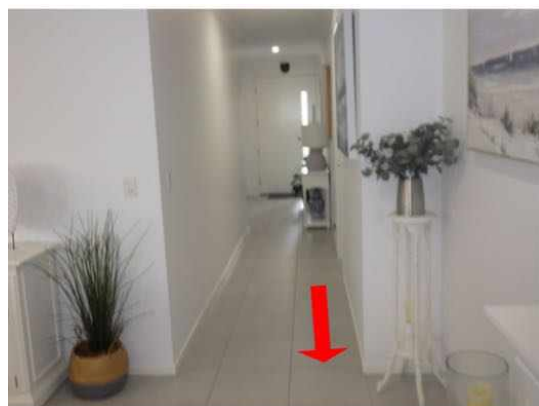

Finding 3.05

Building: Main Building
 Location: Bedroom 3 > Front
 Finding: Door - Binding/Jamming
 Information: Binding and/or jamming of the bedroom 3 door on the door frame was evident during standard operation. This defect inhibits the functionality of affected door as well as creating potential for secondary defects to associated building elements, such as damage to the door framing.

A door that binds to the associated door frame or sill may have several causes, such as poor installation of the door or deteriorated hinges.

A qualified carpenter or general handyperson could be appointed to perform minor rectification works at client discretion.



Finding 3.06

Building: Main Building
 Location: Garage > Existing
 Finding: Cracking in concrete slab - Category 1
 Information: Cracking coded as Category 1 was identified in the garage floor concrete slab (as per example photos). A Category 1 crack is described as a fine but noticeable crack, with the slab at an otherwise reasonable level.

To be considered Category 1, the approximate width of the crack is less than 1.0mm, or a less than 10mm change in offset when a 3m straight edge is placed over the defect.

Category 1 cracks should be monitored for a period of 12 months. At the end of the monitoring period, identified cracks that are rated greater than Category 2 are considered defects, and require rectification.



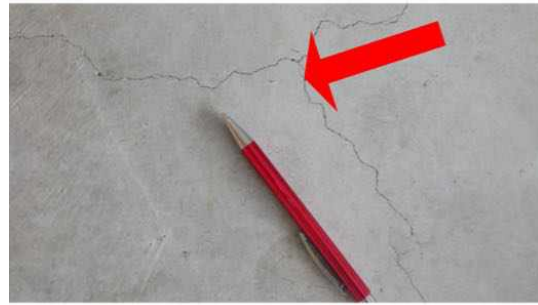

Live Timber Pest Activity

No evidence was found

Timber Pest Damage

No evidence was found

Conditions Conducive to Timber Pest Activity

Finding 6.01

Building: Main Building
Location: Exterior walls - front > Front Right
Finding: Vegetation
Information: At the time of inspection there was vegetation growing over external wall areas.

The vegetation over growing wall areas should be trimmed back clear of the external surfaces. The grass and other vegetation heights should be maintained around the perimeter of the building to allow for an inspection zone around the building exterior.



Evidence of fungal decay activity and/or damage

No evidence was found

Evidence of wood borer activity and/or damage

No evidence was found

Section D Significant Items

D4 Further Inspections

We advise that you seek additional specialist inspections from a qualified and, where appropriate, licensed

- As identified in summary and defect statements

Jim's Building Inspections can put you in contact with qualified and licensed providers of these and other trades services. Please contact your inspector for recommendations, or visit www.jims.net.

D5 Conclusion - Assessment of overall condition of property

- The building compared to others of a similar age and construction appears to be in good condition.

It does however have some minor maintenance issues that will require attention. Left unmanaged some of these defects may become costly in the future and develop into more major defects over time.

At the time of inspection there was no timber termite activity found and evidence of a previously installed physical termite barrier was noted.

This system requires regular annual inspections.

The client is advised to contact the termite barrier installation company to verify any barrier details and maintenance requirements.

For further information, advice and clarification please contact Tony Winders on: 0419 662 882

Section D Significant Items

The following items were noted as - For your information

Noted Item

Building: Main Building
Location: External Areas > Existing
Finding: Additional Photos
Information: Additional photos are provided for your general reference





Noted Item

Building: Main Building
Location: Porch > Existing
Finding: No obvious defect
Information: No obvious defects found at the time of inspection.



Noted Item

Building: Main Building
Location: Entry/Hallway > Existing
Finding: No obvious defect

Information: No obvious defects found at the time of inspection.



Noted Item

Building: Main Building
Location: Bedroom 4 > Existing
Finding: Additional Photos
Information: Additional photos are provided for your general reference





Noted Item

Building: Main Building
Location: Bedroom - Master > Existing
Finding: No obvious defect
Information: No obvious defects found at the time of inspection.

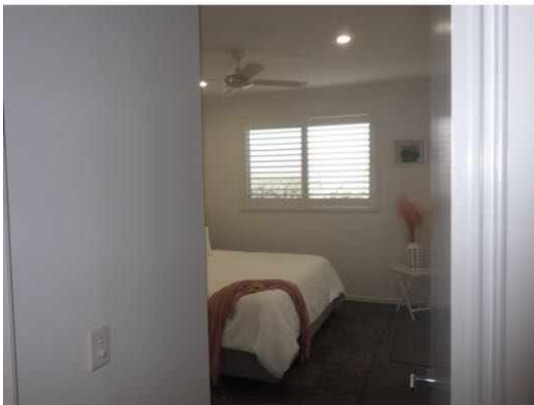

Noted Item

Building: Main Building
Location: Walk In Robe 1 > Existing
Finding: No obvious defect

Information: No obvious defects found at the time of inspection.

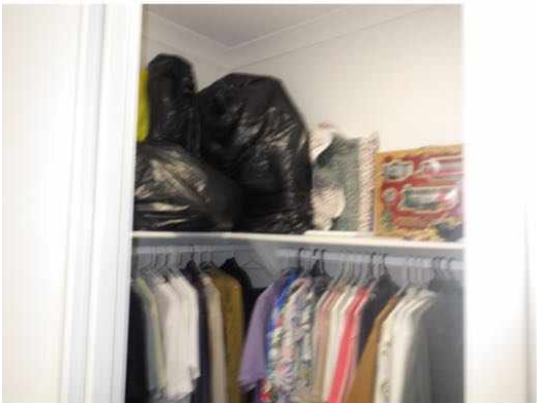

Noted Item

Building: Main Building
Location: Walk In Robe 2 > Existing
Finding: No obvious defect
Information: No obvious defects found at the time of inspection.





Noted Item

Building: Main Building
Location: Living Room > Existing
Finding: Additional Photos
Information: Additional photos are provided for your general reference



Noted Item

Building: Main Building
Location: Dining Room > Existing
Finding: No obvious defect

Information: No obvious defects found at the time of inspection.



Noted Item

Building: Main Building
Location: Kitchen > Existing
Finding: No obvious defect
Information: No obvious defects found at the time of inspection.



Noted Item

Building: Main Building

Location: Pantry - Walk In > Existing
Finding: No obvious defect
Information: No obvious defects found at the time of inspection.



Noted Item

Building: Main Building
Location: Alfresco > Existing
Finding: No obvious defect
Information: No obvious defects found at the time of inspection.





Noted Item

Building: Main Building
Location: Lounge Room > Existing
Finding: No obvious defect
Information: No obvious defects found at the time of inspection.

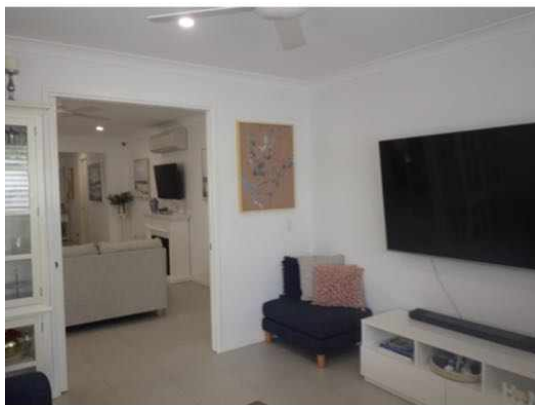
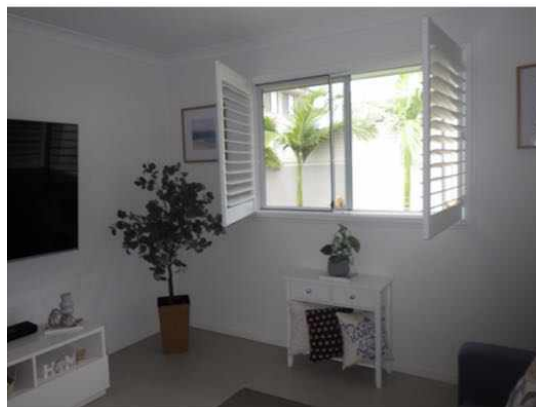

Noted Item

Building: Main Building
Location: Hallway 2 > Existing
Finding: No obvious defect

Information: No obvious defects found at the time of inspection.

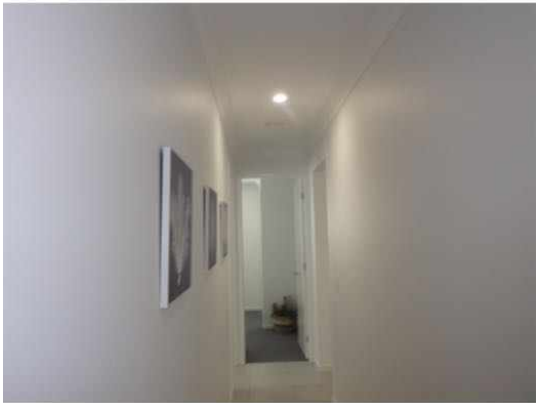
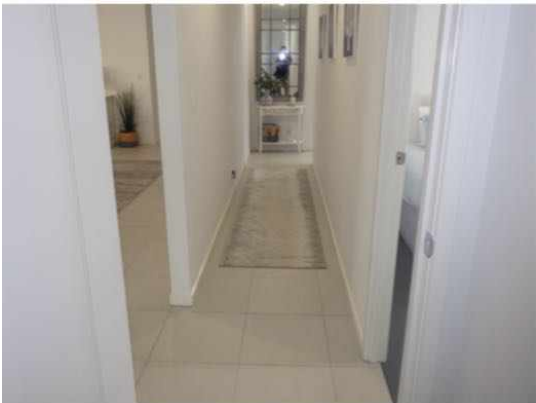
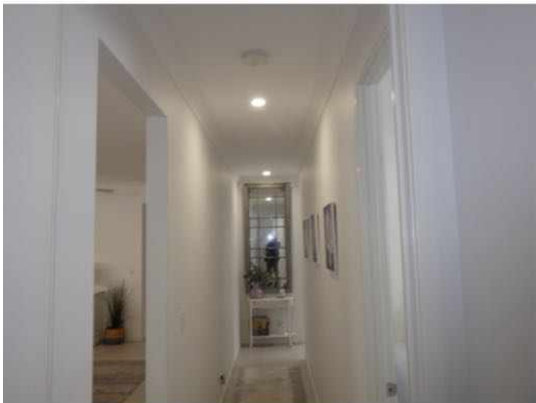

Noted Item

Building: Main Building
Location: Bedroom 3 > Existing
Finding: Additional Photos
Information: Additional photos are provided for your general reference





Noted Item

Building: Main Building
Location: Bedroom 2 > Existing
Finding: No obvious defect
Information: No obvious defects found at the time of inspection.

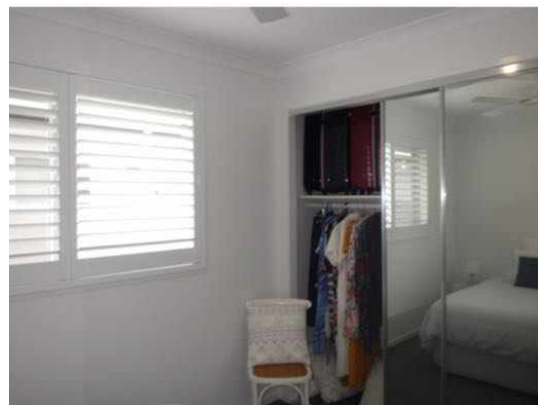

Noted Item

Building: Main Building
Location: Laundry > Existing
Finding: No obvious defect

Information: No obvious defects found at the time of inspection.



Noted Item

Building: Main Building
Location: Toilet (WC) > Existing
Finding: No obvious defect
Information: No obvious defects found at the time of inspection.

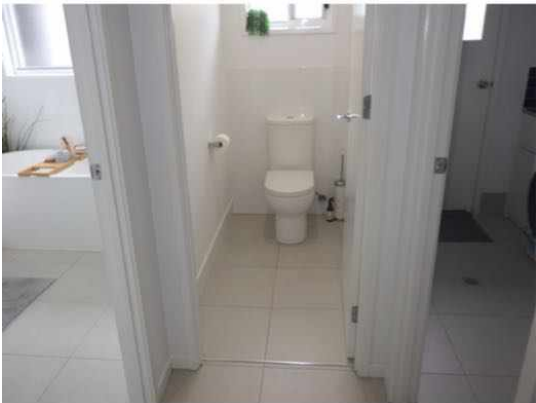
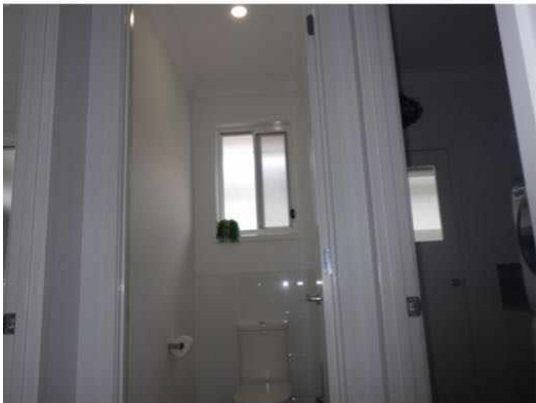

Noted Item

Building: Main Building

Location: Bathroom > Existing
Finding: No obvious defect
Information: No obvious defects found at the time of inspection.



Noted Item

Building: Main Building
Location: Bathroom > Rear Left
Finding: Moisture Level Readings
Information: At the time of inspection the bathroom shower cubicle areas checked with the TrameX Moisture Meter returned low - normal moisture level readings.





Noted Item

Building: Main Building
Location: Garage > Existing
Finding: Additional Photos
Information: Additional photos are provided for your general reference



Noted Item

Building: Main Building
Location: Store Room > Existing
Finding: No obvious defect
Information: No obvious defects found at the time of inspection.

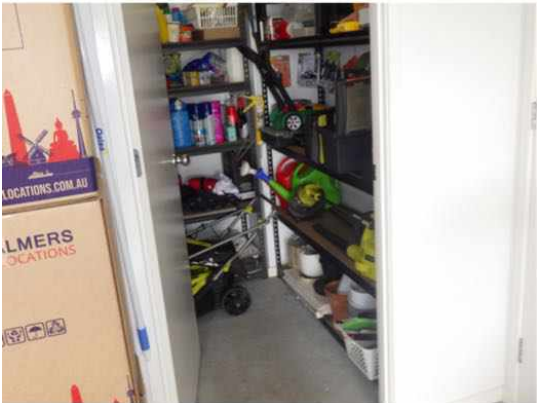

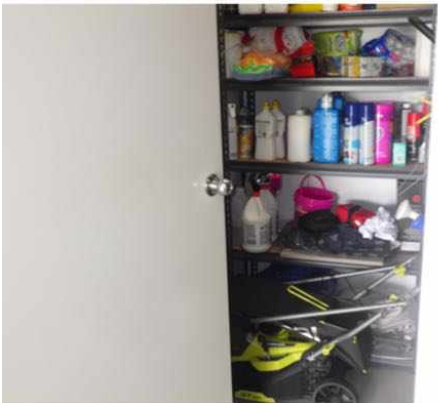
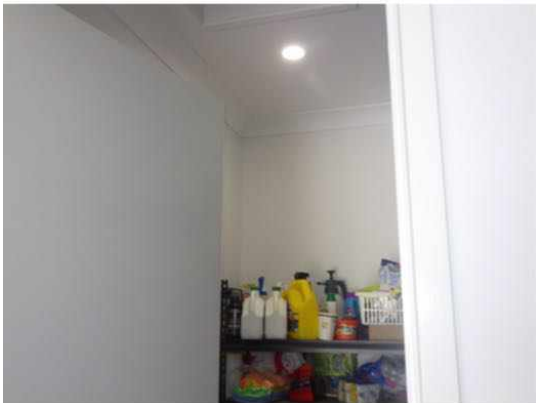

Noted Item

Building: Main Building
Location: Attic > Existing
Finding: No obvious defect
Information: No obvious defects found at the time of inspection.

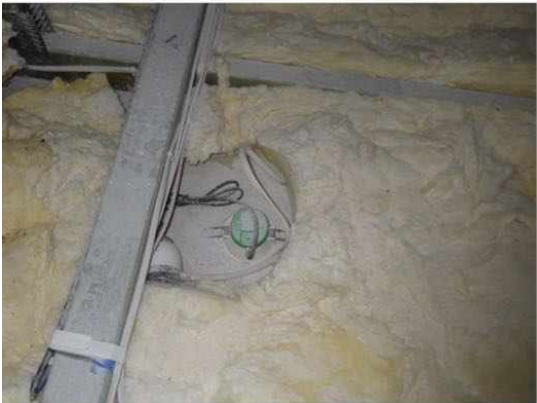



Noted Item

Building: Main Building
Location: Internal Areas > Existing
Finding: Termitracker
Information: The termitracker itracker was positioned randomly to internal wall, timber skirting and window frame areas checking for signs of termite activity.

No activity was recorded at the time of inspection.



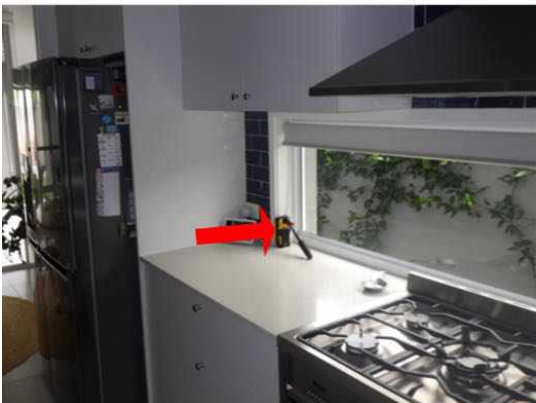



Noted Item

Building: Main Building
Location: Roof Exterior > Existing
Finding: Additional Photos
Information: Additional photos are provided for your general reference





The following items were noted as - Evidence of a previous termite management program

Noted Item

Building: Main Building
 Location: Exterior walls - right side > Front Right
 Finding: Evidence of a previous termite management system was identified
 Information: There are a number of factors which indicate the presence of a previously installed or applied termite barrier. The most common are a durable notice (to the inside of your meter box) observable physical barriers installed to building perimeter and in ground reticulation systems.

In this instance evidence of a previously installed physical barrier was observed, along with a durable notice inside the electrical meter box (dated 28/8/2020). This system requires regular annual inspections.

Where a Termite Management System has been identified you should refer to the type of barrier date of installation warranty conditions and any documentation provided by the barrier installation company or past owner.

No evidence of regular or annual inspections was found.

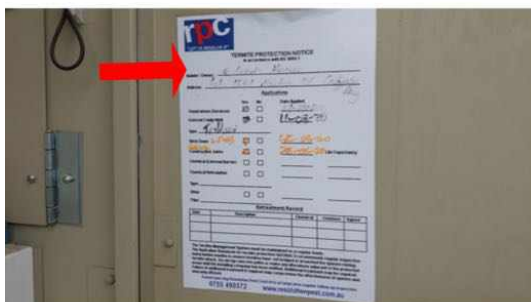

Definitions to help you better understand this report

| | |
|--|--|
| Access hole (cover) | An opening in flooring or ceiling or other parts of a structure (such as service hatch, removable panel) to allow for entry to carry out an inspection, maintenance or repair. |
| Accessible area | An area of the site where sufficient, safe and reasonable access is available to allow inspection within the scope of the inspection. |
| Appearance defect | Fault or deviation from the intended appearance of a building element. |
| Asbestos-Containing Material (ACM) | Asbestos-containing material (ACM) means any material or thing that, as part of its design, contains asbestos. |
| Building element | A portion of a building that, by itself or in combination with other such parts, fulfils a characteristic function. NOTE: For example supporting, enclosing, furnishing or servicing building space. |
| Client | The person or other entity for whom the inspection is being carried out. |
| Conditions Conducive to Termite Activity | Noticeable building deficiencies or environmental factors that may contribute to the presence of Termites. |
| Defect | Fault or deviation from the intended condition of a material, assembly, or component. |
| Detailed assessment | An assessment by an accredited sampler to determine the extent and magnitude of methamphetamine contamination in a property. |
| Inspection | Close and careful scrutiny of a building carried out without dismantling, in order to arrive at a reliable conclusion as to the condition of the building. |
| Inspector | Person or organisation responsible for carrying out the inspection. |
| Instrument Testing | Where appropriate the carrying out of Tests using the following techniques and instruments: (a) electronic moisture detecting meter - an instrument used for assessing the moisture content of building elements (b) stethoscope - an instrument used to hear sounds made by termites within building elements (c) probing - a technique where timber and other materials/areas are penetrated with a sharp instrument (e.g. bradawl or pocket knife), but does not include probing of decorative timbers or finishes, or the drilling of timber and trees and (d) sounding - a technique where timber is tapped with a solid object. (e) T3I - an instrument used to detect movement, moisture and changes in temperature within timber |
| Limitation | Any factor that prevents full or proper inspection of the building. |
| Major defect | A defect of sufficient magnitude where rectification has to be carried |

| | |
|--|---|
| | out in order to avoid unsafe conditions, loss of utility or further deterioration of the property. |
| Methamphetamine | An amphetamine-type stimulant that is highly addictive. Methamphetamine is a controlled substance, classified as a Class A (very high-risk) drug under the Misuse of Drug Act. This term is used as a grouping term to include all substances screened for, specifically: Ephedrine, Pseudoephedrine, Amphetamine, Methamphetamine, MDA and MDMA. |
| Methamphetamine contamination | A property or part of a property where the level of methamphetamine has been tested in accordance with this standard and found to exceed 0.5 micrograms/100 cm ² (Residential) or 10 micrograms/100 cm ² (Commercial). |
| Methamphetamine production/manufacture | The manufacture of methamphetamine, including processing, packaging, and storage of methamphetamine and associated chemicals. |
| Minor defect | A defect other than a major defect. |
| Roof space/Roof void | Space between the roof covering and the ceiling immediately below the roof covering. |
| Screening assessment | An assessment by a screening sampler to determine whether or not methamphetamine is present. |
| Serviceability defect | Fault or deviation from the intended serviceability performance of a building element. |
| Significant item | An item that is to be reported in accordance with the scope of the inspection. |
| Site | Allotment of land on which a building stands or is to be erected. |
| Structural defect | Fault or deviation from the intended structural performance of a building element. |
| Structural element | Physically distinguishable part of a structure. NOTE: For example wall, columns, beam, connection. |
| Subfloor space | Space between the underside of a suspended floor and the ground. |
| Subterranean Termite Management Proposal | A written proposal in accordance with Australian Standard AS 3660.2 to treat a known subterranean termite infestation and/or manage the risk of concealed subterranean termite access to buildings and structures. |
| Termites | Wood destroying insects belonging to the order 'Isoptera' which commonly attack seasoned timber. |
| Tests | Additional attention to the visual examination was given to those accessible areas which the consultant's experience has shown to be |

particularly susceptible to attack by Termites. Instrument Testing of those areas and other visible accessible timbers/materials/areas showing evidence of attack was performed.

| | |
|-----------------------------------|---|
| Timber Pest Activity | Tell-tale signs associated with 'active' (live) and/or 'inactive' (absence of live) Timber Pests at the time of inspection. |
| Timber Pest Attack | Timber Pest Activity and/or Timber Pest Damage. |
| Timber Pest Damage | Noticeable impairments to the integrity of timber and other susceptible materials resulting from an attack by Timber Pests. |
| Urgent and Serious Safety Hazards | Building elements or situations that present a current or immediate potential threat of injury or disease to persons. |

Terms on which this report was prepared

This report is based on the condition of the property at the time of inspection. We strongly recommend re-inspection 30 days after this report is issued as the general condition of the property is likely to have changed, including the extent of defects described and instance of potential undetected defects.

This report has been prepared in accordance with and subject to the pre-inspection agreement in place between the parties, which forms part of this Report.

This Report is prepared for the client identified above and may not be relied on by any other person without our express permission or by the purchase of this Report on our website.

SPECIAL ATTENTION SHOULD BE GIVEN TO THE SCOPE, LIMITATIONS AND EXCLUSIONS IN YOUR PRE-INSPECTION AGREEMENT AND THIS REPORT

Any of the exclusions or limitations identified for this Report may be the subject of a special-purpose inspection which we recommend being undertaken by an appropriately qualified inspector

RELIANCE AND DISCLOSURE

This report has been prepared based on conditions at the time of the report.

We own the copyright in this report and may make it available to third parties.

If your Property is in the Australian Capital Territory, you acknowledge we will make certain information about this Report available to the ACT Government for inclusion in the building and pest inspections public register if required under the *Civil Law (Sale of Residential Property) Act 2003*. This will include the fact the report has been prepared, the Property street address, date of the inspection, the name of the person who prepared the report and (if applicable) the entity that employs them.

UNDETECTED DEFECT RISK RATING

If this Report has identified a medium or high-risk rating for undetected defects, we strongly recommend a further inspection of areas that were inaccessible. This may include an invasive inspection that requires the removal or cutting of walls, floors or ceilings.

If the Property has been vacant for a period of time, moisture levels or leaks may not be detectable at the time of the inspection because often only frequent use of water pipes (showers, taps etc) result in a leak being identifiable. We advise further testing on pipes and water susceptible areas (such as the bathroom and laundry) after more frequent use has occurred.

IMPORTANT SAFETY INFORMATION:

This is not a report by a licensed plumber or electrician. We recommend a special-purpose

report to detect substandard or illegal plumbing and electrical work at the Property

This is not a smoke alarm report. We recommend all existing detectors in the Property be tested and advice sought as to the suitability of number, placement and operation.

This is not an asbestos report. There are potential products in the Property containing asbestos that will not be identified in this report. In order to accurately identify asbestos, we recommend performing an asbestos inspection, particularly for buildings built prior to 1988.

This is not a report on safety glass. Glazing in older homes may not reflect current standards and may cause significant injury if damaged. Exercise caution around the glass in older homes.

This is not a report on window opening restrictions. We have not inspected window opening restrictors. Window openings in older buildings may not reflect current standards and can be a potential risk. Window opening restrictors are advised for all second story or above windows with sill heights below 900mm. Some states make this a mandatory requirement. Owners should enquire of their local and state requirements to ensure compliance.

This is not a report on pool safety. If a swimming pool is present it should be the subject to a special purpose pool inspection.

External Timber Structures - Balcony and Decks. It is strongly recommended that a Structural Engineer is required to assess distributed load capacity of external timber structures such as balconies and decks, alerting users of the load capacity. Regular maintenance and inspections by competent practitioners to assess the ongoing durability of exposed external timber structures are needed.

This is not a Group Titled Property Report as per AS4349.2. If you require a report for a Group Titled Property as per this standard, please seek a separate inspection for Group Titled Properties.

MOISTURE

The identification of moisture, dampness or the evidence of water penetration is dependent on the weather conditions at the time an inspection. The absence of dampness identified in this Report does not necessarily mean the Property will not experience some damp problems in other weather conditions or that roofs, walls or wet areas are watertight.

Where the evidence of water penetration is identified we recommend detailed investigation of waterproofing in the surrounding area monitoring of the affected area over a period of time to fully detect and assess the cause of dampness.

MAINTENANCE OF THE PROPERTY

This Report is not a warranty or an insurance policy against problems developing with the Property in the future. Accordingly, a preventative maintenance program should be implemented which includes systematic inspections, detection and prevention of issues. Please contact the inspector who carried out this inspection for further advice.

It is strongly advised that appropriate steps be taken to remove, rectify or monitor any evidence of

conditions conducive to timber pest activity. Undertaking thorough regular inspections at intervals not exceeding twelve months (or more frequent inspections where the risk of timber pest attack is high or the building type is susceptible to attack). To further reduce the risk of subterranean termite attack, implement a management program in accordance with Australian Standard AS3660. This may include the installation of a monitoring and/or baiting system, or chemical and/or physical barrier. However, AS3660 stresses that subterranean termites can bridge or breach barrier systems and inspection zones and those thorough regular inspections of the building are necessary.

NO CERTIFICATION

- a) The Property has been compared to others of a similar age, construction type and method that had an acceptable level of basic maintenance completed.
- b) We don't advise you about title, ownership or other legal matters like easements, restrictions, covenants and planning laws. None of our inspections constitutes approval by a Building Surveyor, a certificate of occupancy or compliance with any law, regulation or standard, including any comment on whether the Property complies with current Australian Standards, Building Regulations or other legislative requirements.

RECTIFICATION COSTS

We don't provide advice on the costs of rectification or repair unless specifically identified in the scope of the Report. Any cost advice provided verbally or in this report must be taken as of a general nature and is not to be relied on. Actual costs depend on the quality of materials, the standard of work, what price a contractor is prepared to do the work for and may be contingent on approvals, delays and unknown factors associated with third parties. No liability is accepted for costing advice.