



BEFORE YOU BUY

BEFORE YOU BUILD

Building Inspection Report

Inspection Date: Tue, 27 Jan 2026

Property Address: 318/1 Josue Cres, Schofields NSW 2762,
Australia



Contents

	The Parties
Section A	Results of inspection - summary
Section B	General
Section C	Accessibility
Section D	Significant Items
Section E	Additional comments
Section F	Annexures to this report

Definitions to help you better understand this report

Terms on which this report was prepared

Special conditions or instructions

If you have any queries with this report or require further information, please do not hesitate to contact the person who carried out the inspection.

This Report has been prepared in accordance with the pre-inspection agreement in place between the parties set out below, which set out the purpose and scope of the inspection, and the significant items that will be reported on. This Report reflects the opinion of the inspector based on the documents that have been provided. This Report should be read in its entirety and in the context of the agreed scope of Services. If there is a discrepancy between the summary findings and the body of the Report, the body of the Report will prevail. We recommend that you should promptly implement any recommendation or advice in this Report, including recommendations of further inspections by another specialist. If you have any queries with this Report or require further information, please do not hesitate to contact the person who carried out the inspection. This Report contains reference to material that is the copyright of Standards Australia reproduced under agreement with SAI Global to Jim's Building Inspections (Australia).

Original Inspection Date: Tue, 27 Jan 2026

The Parties

Name of the Client:

Name of the Principal(if Applicable):

Job Address: 318/1 Josue Cres, Schofields NSW 2762, Australia

Client's Email Address:

Client's Phone Number:

Consultant: Sarik Pyakuryal Ph: 0488 004 115
Email: Ryde@jimbuildinginspections.com.au

Company Name: Jim's Building Inspections (Ryde)

Company Address and Postcode: Seven Hills 2147

Company Email: Ryde@jimbuildinginspections.com.au

Company Contact Numbers: 0488 004 115

Special conditions or instructions

A report may be conditional on information provided by the person, agents or employees of the person requesting the report, apparent concealment of possible defects and a range of other factors

The following apply: The Pre- Inspection Agreement which includes the extent of reporting, limitations and exclusions must be read and agreed to prior to viewing this report.

This report was commissioned for the sole use of the 'Client' and liability does not extend to any third parties. Any party not named on page 3 of this report, acting or relying on this report, in whole or in part, does so entirely at their own risk.

Due to obstructions & limitations the defects may not be limited to the ones noted in this report.

Further inspection by a licensed builder is recommended to advise on the extent & costings of the works needed.

This report must be read in full, please contact the inspector directly to discuss the findings.

Section A Results of Inspection - summary

A summary of your inspection is outlined below; please also refer to the Report.

	Found	Not Found
Safety Hazard	✓	
Major Defect		✓
Minor Defect	✓	

Overall Condition

In summary, the building, compared to others of similar age and construction is in the condition documented in this report.

Section B General

General description of the property

Building Type	Residential, Unit
Company or Strata title	Yes
Floor	Concrete, Slab - Suspended Slab
Furnished	Furnished
No. of bedrooms	3
Occupied	Occupied
Orientation	
Other Building Elements	Party Walls
Other Timber Bldg Elements	Door Frames, Landscaping Timbers and Construction, Parquetry Flooring
Roof	Flat
Storeys	Multi-Storey with basement
Walls	Structural Masonry, Rendered
Weather	Fine

Section C Accessibility

Areas Inspected

The following areas were inspected. As documented in your Pre-Inspection Agreement, obstructions and limitations to the accessible areas for inspection are to be expected in any inspection. Refer also to our listing of obstructions and limitations.

- Interior

The inspection excludes areas which are affected by obstructions or where access is limited or unsafe. We do not move obstructions and building defects may not be obvious unless obstructions or unsafe conditions are removed to provide access.

Inaccessible Areas

The following areas were inaccessible:

- Wall Exterior - where neighbouring buildings immediately adjoin.
- Exterior Roof Surface - Second Storey.
- Site - Part.
- Areas of skillion or flat roof - no access
- Roof Exterior.

Any areas which are inaccessible at the time of inspection present a high risk for undetected building defects. The client is strongly advised to make arrangements to access inaccessible areas urgently wherever possible.

Obstructions and Limitations

Building defects may be concealed by the following obstructions which prevented full inspection:

- Appliances and equipment
- Above safe working height
- Areas of skillion or flat roof - no access
- Fixed Furniture - Built-in Cabinetry
- Floor coverings
- Stored items, built in cabinetry, furniture and personal items obscured approximately 25% of every room.

- Wall linings

The presence of obstructions increases the risk of undetected defects. The client should make arrangement to remove obstructions where ever possible and re-inspect these areas as a matter of urgency. See also overall risk rating for undetected defects.

Undetected defect risk

A risk rating is provided to help you understand the degree to which accessibility issues and the presence of obstructions have limited the scope of the inspection

The risk of undetected defects is: **Medium**

When the risk of undetected defects medium or high we strongly recommend further inspection once access is provided or if the obstruction can be removed. Contact us for further advice.

Section D Significant Items

Safety Hazard

Defects 1.01

Building:	Main Building
Location:	Master bedroom : window
Finding:	Window restrictor : installed inappropriately/missing
Information:	Window restrictor to this windows was installed inappropriately/missing at the time of inspection. Although, ,may not be requirement at the time of construction, it is advisable to install window opening restrictors on all second storey windows with sill heights below 1.7 meter and potential fall of 2 meters or more.

If you live in a strata scheme, window safety devices must be installed on all applicable windows by 13 March 2018. Residents with safety devices installed can still fully open their windows but it's recommended that devices be engaged whenever children are present, to prevent falls. More information is available:

<https://www.fairtrading.nsw.gov.au/housing-and-property/strata-and-community-living/strata-schemes/window-safety-device-requirements>



Major Defect

No evidence was found

Minor Defect

Defects 3.01

Building:	Main Building
Location:	Shower base : ensuite
Finding:	Shower base - Leaking
Information:	Leaking was evident to the shower base at the time of inspection. It is suspected that

the leaking has occurred as a result of minor impact damage to the shower base or general ageing of the building elements.

Leaking from the shower base, where left unattended, is likely to lead to water damage to adjoining flooring and walls. Such damage can lead to water damage and necessitate extensive remedial works being required. Active water leaks may also create an environment that is susceptible to the formation and development of mould.

Appointment of a licensed tiling contractor/plumbebr is required to repair or replace the shower base. Such works should be performed as soon as possible to ensure that no further damage occurs.



Defects 3.02

Building:	Main Building
Location:	several wet areas
Finding:	Sealant and grouting - Inadequate
Information:	It was noted on inspection that sealant or grout is degraded to several wet areas. Different materials and floor areas move at different rates, generally causing cracking to grout or sealant at this point.

A flexible sealant is required to allow for expected expansion and contraction, while keeping the joint water tight and protective of all associated building materials.

Flexible and mould resistant materials should be applied to affected areas to prevent any subsequent water damage that is likely to occur. Regular maintenance and replacement of damage or missing or damaged sealant and grout is highly recommended to the wet areas, as this is a regular wear and tear defect

Sealant and grouting in areas that come into regular contact with water should be maintained for the long term care of your property.

A licensed sealant specialist /licensed tiling contractor should be appointed to complete these works as soon as possible.

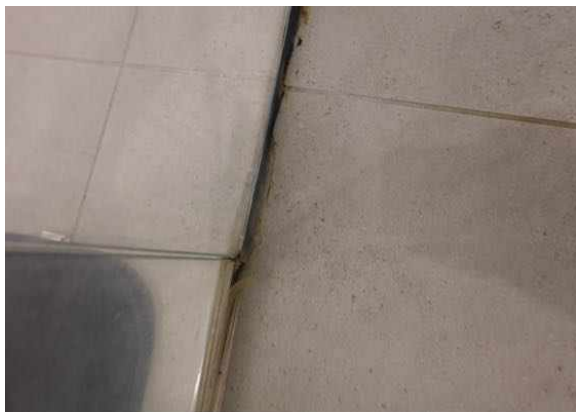

Defects 3.03

Building: Main Building
 Location: Kitchen
 Finding: Tap - Loose
 Information: The tap in this area has not been installed correctly, or has deteriorated with age, and is consequently loose.

This tap being loose creates potential for water leaks and subsequent water damage to the surrounding area.

Where taps or spouts are loose, a licensed plumber should be appointed to re-fix the plumbing fitting.



Defects 3.04

Building:	Main Building
Location:	
Finding:	Building element - Damaged
Information:	Breakage occurs generally when the building materials have either aged and decayed, or as a result of damage (accidental or deliberate).

Repair and/or replacement of broken elements is advised to ensure that additional secondary defects do not arise as a consequence. Such works are necessary, as all building elements play a key role in the operation and function of the overall structure and its performance.

A relevant tradesperson should be appointed to repair or replace the affected building element prior to any subsequent damage being caused.

1. Ensuite Vanity : damaged
2. Ensuite shower screen : loose



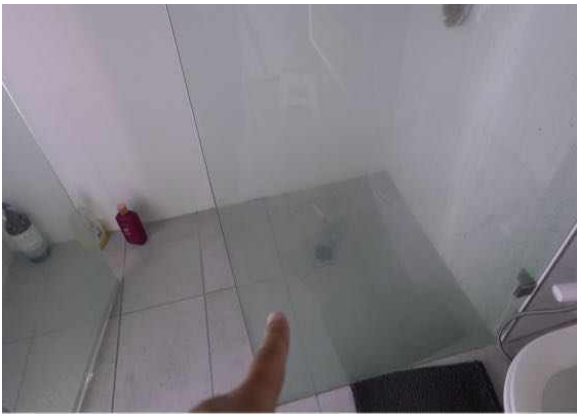

Section D Significant Items

D4 Further Inspections

We advise that you seek additional specialist inspections from a qualified and, where appropriate, licensed

- As identified in summary and defect statements
- Pest Controller
- Termite and Timber Pest Technician / Licensed Pest Controller

Jim's Building Inspections can put you in contact with qualified and licensed providers of these and other trades services. Please contact your inspector for recommendations, or visit www.jims.net.

D5 Conclusion - Assessment of overall condition of property

- BUILDING REPORT :

The building appears to be in good condition compared to buildings of similar age and construction type. A safety hazard and some minor defects were found at the time of the inspection.

SAFETY HAZARD

- Window restrictor was missing to master bedroom window at the time of inspection. It is advised to install them immediately to avoid any potential safety hazard.

MINOR DEFECTS

The following recommendations are highly advised to avoid further damage or deterioration of building elements:

- Provide adequate silicone and grout where missing/inadequate
- Repair loose/leaking taps
- Repair leaking shower base
- Replace broken vanity
- Repair loose ensuite shower screen
- Consider all necessary rectification outlined in the report

Please be aware that limitations did affect the inspection due to lack of manhole to check roof cavity, working above safe height, stored items and party walls meant a complete inspection of the house was not possible.

Note that if the baths, showers, toilets , vanities, kitchens etc. are not used, or have not been used for

some time, moisture readings would not vary significantly and this can lead to erroneous results. It is not possible under the visual inspection criteria (under which a prepurchase inspection is carried out) to categorically determine if there are leaks. If a more accurate assessment is required, a special purpose inspection should be requested. Alternatively, the assumption should be made that the shower may leak.

Please read this report to its entirety.

For further information, advice and clarification please contact Sarik Pyakuryal on: 0488 004 115

Section D Significant Items

The following items were noted as - For your information

Noted Item

Building: Main Building
Location:
Finding: Moisture check
Information: During inspection, moisture meter was used and no high moisture detected at the time of inspection.

Please note if the wet areas have not been used for some time, moisture readings would not vary significantly and this can lead to erroneous results.







Noted Item

Building: Main Building
Location: All internal areas
Finding: Taps, toilets and sinks tested : Visual only
Information: Taps, drainage and toilets were checked for water flow and drainage was checked for leakage.

Unless identified in a separate defect, no remedial work appears to be required on these items at the time of the inspection.

Photos may be shown in additional photos section.

NOTE: Please be aware that although cupboards have had a thorough inspection, obstructions in cupboards may conceal potential water damage, prevent a full inspection and conditions can change after the initial inspection was carried out, therefore damage may be found after obstructions are removed.

Plumbing inspections are outside the scope of the building inspection and must be conducted by a Licensed plumber separately.

Whilst we note and comment of visually apparent defects that present during the building inspection, legislation requires the checking and documenting of compliance for plumbing be done by licensed plumber to ensure they are functioning correctly.





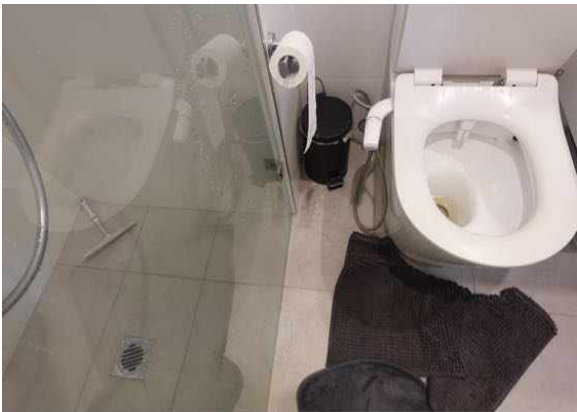

Noted Item

Building: Main Building
Location: All Lights
Finding: Electrical switches and light tested : Visual only
Information: Electrical inspections are outside the scope of the building inspection and must be conducted by a Licensed and registered Trades person.

Whilst we note and comment of visually apparent defects that present during the building inspection, legislation requires the checking and documenting of compliance for plumbing and electrical requirements be done by licensed electrician to ensure they are functioning correctly.

It is highly recommended that the client makes arrangements to have the electrical checked by a licensed tradesperson to ensure that they are working safely and efficiently.







Noted Item

Building: Main Building
Location: All Areas
Finding: Additional Photos
Information: Additional photos are provided for your general reference only.





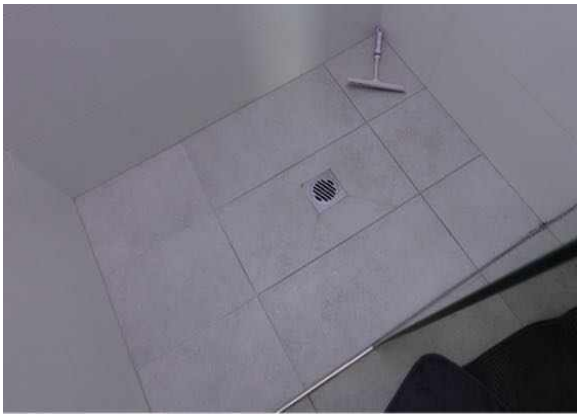
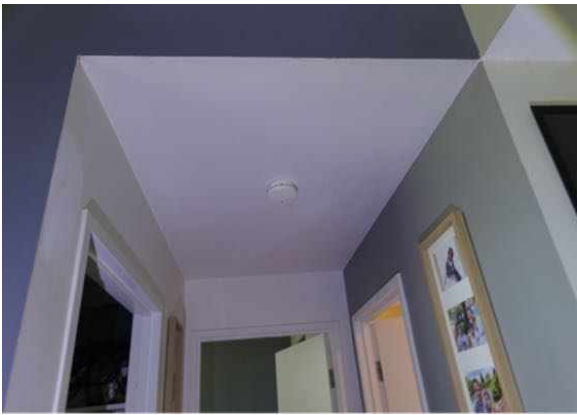

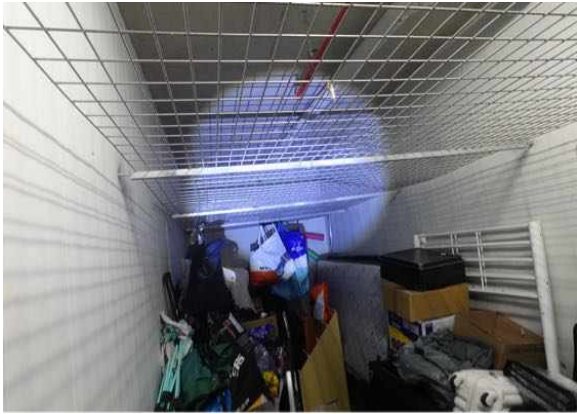
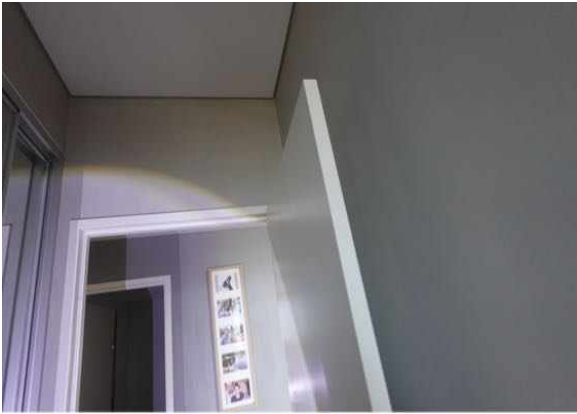
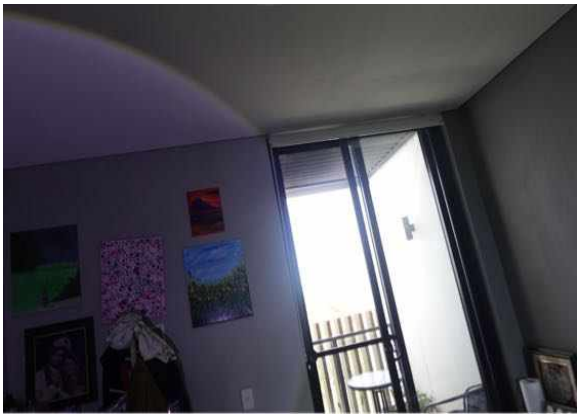

Noted Item

Building: Main Building
Location: All Areas
Finding: Additional Photos - Obstructions and Limitations
Information: These photographs are an indication of the obstructions and limitations which impeded full inspection of the property at the time of inspection.

These obstructions can hide an array of defects and should be to allow full inspection to be carried out.



Definitions to help you better understand this report

Access hole (cover)	An opening in flooring or ceiling or other parts of a structure (such as service hatch, removable panel) to allow for entry to carry out an inspection, maintenance or repair.
Accessible area	An area of the site where sufficient, safe and reasonable access is available to allow inspection within the scope of the inspection.
Appearance defect	Fault or deviation from the intended appearance of a building element.
Asbestos-Containing Material (ACM)	Asbestos-containing material (ACM) means any material or thing that, as part of its design, contains asbestos.
Building element	A portion of a building that, by itself or in combination with other such parts, fulfils a characteristic function. NOTE: For example supporting, enclosing, furnishing or servicing building space.
Client	The person or other entity for whom the inspection is being carried out.
Defect	Fault or deviation from the intended condition of a material, assembly, or component.
Detailed assessment	An assessment by an accredited sampler to determine the extent and magnitude of methamphetamine contamination in a property.
Inspection	Close and careful scrutiny of a building carried out without dismantling, in order to arrive at a reliable conclusion as to the condition of the building.
Inspector	Person or organisation responsible for carrying out the inspection.
Limitation	Any factor that prevents full or proper inspection of the building.
Major defect	A defect of sufficient magnitude where rectification has to be carried out in order to avoid unsafe conditions, loss of utility or further deterioration of the property.
Methamphetamine	An amphetamine-type stimulant that is highly addictive. Methamphetamine is a controlled substance, classified as a Class A (very high-risk) drug under the Misuse of Drug Act. This term is used as a grouping term to include all substances screened for, specifically: Ephedrine, Pseudoephedrine, Amphetamine, Methamphetamine, MDA and MDMA.
Methamphetamine contamination	A property or part of a property where the level of methamphetamine has been tested in accordance with this standard and found to exceed 0.5 micrograms/100 cm ² (Residential) or 10 micrograms/100 cm ² (Commercial).

Methamphetamine production/manufacture	The manufacture of methamphetamine, including processing, packaging, and storage of methamphetamine and associated chemicals.
Minor defect	A defect other than a major defect.
Roof space/Roof void	Space between the roof covering and the ceiling immediately below the roof covering.
Screening assessment	An assessment by a screening sampler to determine whether or not methamphetamine is present.
Serviceability defect	Fault or deviation from the intended serviceability performance of a building element.
Significant item	An item that is to be reported in accordance with the scope of the inspection.
Site	Allotment of land on which a building stands or is to be erected.
Structural defect	Fault or deviation from the intended structural performance of a building element.
Structural element	Physically distinguishable part of a structure. NOTE: For example wall, columns, beam, connection.
Subfloor space	Space between the underside of a suspended floor and the ground.
Urgent and Serious Safety Hazards	Building elements or situations that present a current or immediate potential threat of injury or disease to persons.

Terms on which this report was prepared

This report is based on the condition of the property at the time of inspection. We strongly recommend re-inspection 30 days after this report is issued as the general condition of the property is likely to have changed, including the extent of defects described and instance of potential undetected defects.

This report has been prepared in accordance with and subject to the pre-inspection agreement in place between the parties, which forms part of this Report.

This Report is prepared for the client identified above and may not be relied on by any other person without our express permission or by the purchase of this Report on our website.

SPECIAL ATTENTION SHOULD BE GIVEN TO THE SCOPE, LIMITATIONS AND EXCLUSIONS IN YOUR PRE-INSPECTION AGREEMENT AND THIS REPORT

Any of the exclusions or limitations identified for this Report may be the subject of a special-purpose inspection which we recommend being undertaken by an appropriately qualified inspector

RELIANCE AND DISCLOSURE

This report has been prepared based on conditions at the time of the report.

We own the copyright in this report and may make it available to third parties.

If your Property is in the Australian Capital Territory, you acknowledge we will make certain information about this Report available to the ACT Government for inclusion in the building and pest inspections public register if required under the *Civil Law (Sale of Residential Property) Act 2003*. This will include the fact the report has been prepared, the Property street address, date of the inspection, the name of the person who prepared the report and (if applicable) the entity that employs them.

UNDETECTED DEFECT RISK RATING

If this Report has identified a medium or high-risk rating for undetected defects, we strongly recommend a further inspection of areas that were inaccessible. This may include an invasive inspection that requires the removal or cutting of walls, floors or ceilings.

If the Property has been vacant for a period of time, moisture levels or leaks may not be detectable at the time of the inspection because often only frequent use of water pipes (showers, taps etc) result in a leak being identifiable. We advise further testing on pipes and water susceptible areas (such as the bathroom and laundry) after more frequent use has occurred.

IMPORTANT SAFETY INFORMATION:

This is not a report by a licensed plumber or electrician. We recommend a special-purpose report to detect substandard or illegal plumbing and electrical work at the Property

This is not a smoke alarm report. We recommend all existing detectors in the Property be tested and advice sought as to the suitability of number, placement and operation.

This is not a pest report. As termites are widespread throughout mainland Australia we recommend annual timber pest inspections.

This is not an asbestos report. There are potential products in the Property containing asbestos that will not be identified in this report. In order to accurately identify asbestos, we recommend performing an asbestos inspection, particularly for buildings built prior to 1988.

This is not a report on safety glass. Glazing in older homes may not reflect current standards and may cause significant injury if damaged. Exercise caution around the glass in older homes.

This is not a report on window opening restrictions. We have not inspected window opening restrictors. Window openings in older buildings may not reflect current standards and can be a potential risk. Window opening restrictors are advised for all second story or above windows with sill heights below 900mm. Some states make this a mandatory requirement. Owners should enquire of their local and state requirements to ensure compliance.

This is not a report on pool safety. If a swimming pool is present it should be the subject to a special purpose pool inspection.

External Timber Structures - Balcony and Decks. It is strongly recommended that a Structural Engineer is required to assess distributed load capacity of external timber structures such as balconies and decks, alerting users of the load capacity. Regular maintenance and inspections by competent practitioners to assess the ongoing durability of exposed external timber structures are needed.

This is not a Group Titled Property Report as per AS4349.2. If you require a report for a Group Titled Property as per this standard, please seek a separate inspection for Group Titled Properties.

MOISTURE

The identification of moisture, dampness or the evidence of water penetration is dependent on the weather conditions at the time an inspection. The absence of dampness identified in this Report does not necessarily mean the Property will not experience some damp problems in other weather conditions or that roofs, walls or wet areas are watertight.

Where the evidence of water penetration is identified we recommend detailed investigation of waterproofing in the surrounding area monitoring of the affected area over a period of time to fully detect and assess the cause of dampness.

MAINTENANCE OF THE PROPERTY

This Report is not a warranty or an insurance policy against problems developing with the Property in the future. Accordingly, a preventative maintenance program should be implemented which includes systematic inspections, detection and prevention of issues. Please contact the inspector who carried out this inspection for further advice.

NO CERTIFICATION

- a) The Property has been compared to others of a similar age, construction type and method that had an acceptable level of basic maintenance completed.
- b) We don't advise you about title, ownership or other legal matters like easements, restrictions, covenants and planning laws. None of our inspections constitutes approval by a Building Surveyor, a certificate of occupancy or compliance with any law, regulation or standard, including any comment on whether the Property complies with current Australian Standards, Building Regulations or other legislative requirements.

RECTIFICATION COSTS

We don't provide advice on the costs of rectification or repair unless specifically identified in the scope of the Report. Any cost advice provided verbally or in this report must be taken as of a general nature and is not to be relied on. Actual costs depend on the quality of materials, the standard of work, what price a contractor is prepared to do the work for and may be contingent on approvals, delays and unknown factors associated with third parties. No liability is accepted for costing advice.