



**BEFORE YOU BUY**  
**BEFORE YOU BUILD**

# Building and Timber Pest Inspection Report

Inspection Date: Thu, 12 Feb 2026

Property Address: 165 Beauchamp Rd, Matraville NSW 2036,  
Australia



## Contents

	The Parties
<b>Section A</b>	Results of inspection - summary
<b>Section B</b>	General
<b>Section C</b>	Accessibility
<b>Section D</b>	Significant Items
<b>Section E</b>	Additional comments
<b>Section F</b>	Annexures to this report

Definitions to help you better understand this report

Terms on which this report was prepared

Special conditions or instructions

If you have any queries with this report or require further information, please do not hesitate to contact the person who carried out the inspection.

This Report has been prepared in accordance with the pre-inspection agreement in place between the parties set out below, which set out the purpose and scope of the inspection, and the significant items that will be reported on. This Report reflects the opinion of the inspector based on the documents that have been provided. This Report should be read in its entirety and in the context of the agreed scope of Services. If there is a discrepancy between the summary findings and the body of the Report, the body of the Report will prevail. We recommend that you should promptly implement any recommendation or advice in this Report, including recommendations of further inspections by another specialist. If you have any queries with this Report or require further information, please do not hesitate to contact the person who carried out the inspection. This Report contains reference to material that is the copyright of Standards Australia reproduced under agreement with SAI Global to Jim's Building Inspections (Australia).

Original Inspection Date: Thu, 12 Feb 2026

## The Parties

---

Name of the Client:

---

Name of the Principal(if Applicable):

---

Job Address: 165 Beauchamp Rd, Matraville NSW 2036, Australia

---

Client's Email Address:

---

Client's Phone Number:

---

Consultant: Adam Poche Ph: 0418 160 096  
Email: Maroubra@jimbuildinginspections.com.au

---

Company Name: Jim's Building Inspections Maroubra

---

Company Address and Postcode: Malabar 2036

---

Company Email: Maroubra@jimbuildinginspections.com.au

---

Company Contact Numbers: 0418 160 096

## Special conditions or instructions

A report may be conditional on information provided by the person, agents or employees of the person requesting the report, apparent concealment of possible defects and a range of other factors

The following apply: Please read all defect statements and pictures in full to understand this report completely.

- The Pre- Inspection Agreement which includes the extent of reporting, limitations and exclusions must be read and agreed to prior to viewing this report.
- This report was commissioned for the sole use of the 'Client' and liability does not extend to any third parties. Any third party not named on page 3 of this report, acting or relying on this report, in whole or in part, does so entirely at their own risk.
- This report is only valid as at the date of the inspection, any defects found or incurred after this date cannot be guaranteed.

Internal Water Proofing Membranes, are crucial in preventing water ingress into the property. It is important to know that the Membrane System is used to Australian Standards and has been installed correctly.

Please refer to the original Building Documents or Maintenance Schedule for the relevant information including;

- Membrane used and Manufacturers Specifications.
- The Installer and Installation Certification.

With older properties where this information is unavailable all wet areas should be monitored. Generally waterproofing certificates are only valid for approximately 6 years. If any leaks, water staining, peeling or bubbling of the paint become evident to any adjacent walls or ceilings, a licensed builder or waterproofing specialist is recommended to investigate further.

The Client should further investigate any high risk area where access was not gained. It is strongly advised that appropriate steps be taken to remove, rectify or monitor any evidence of conditions conducive to timber pest attack.

To help minimise the risk of any future loss, the Client should consider the following options to further protect their investment against timber pest infestation;

Undertake thorough regular inspections at intervals not exceeding twelve months or more frequent inspections where the risk of timber pest attack is high or the building type is susceptible to attack. To further reduce the risk of subterranean termite attack implement a management program in accordance with Australian Standard AS 3660. This may include the installation of a monitoring and/or baiting system, or chemical and/or physical management system. However, AS 3660 stresses that subterranean termites can bridge or breach management systems and inspection zones and that thorough regular inspections of the building are necessary.

This report should be read in its entirety, including all defect statements referenced by pictures in full, to understand the report completely. Should you have any difficulty in understanding anything contained within this report then you should contact the inspector and have the matter explained to you prior to acting on this report.

Due to no chemical termite management system installed, low clearance and poor or no access to some areas of the roof void and subfloor, insulation covering timbers to the roof void and the amount of limitations and obstructions (as listed in the front of the report), the risk of undetected defects is higher to these areas. A further invasive inspection to these areas is highly recommended and access be gained to all areas for a complete inspection of the property.

The installation of a post construction chemical termite management system is highly recommended to be installed as soon as possible. Consult a suitably qualified termite expert for further advice on installation types and pricing and check if your house insurance covers termite damage.

The rectification of any safety hazards and major defects should be attended to immediately, while the rectification of all the other defects in this report should be conducted as soon as possible so that they do not turn into bigger defects over time.

It is also highly recommended that a licensed Electrician & Plumber rectify any issues and check over any newly purchased property with the new owners to reduce any Electrical & Plumbing problems in the future and to instruct new owners on proper use, care and maintenance of all electrical & plumbing

items to prolong the items life and safety and help to protect your investment for the future.

## Section A Results of Inspection - summary

A summary of your inspection is outlined below; please also refer to the Report.

	Found	Not Found
<b>Safety Hazard</b>	✓	
<b>Major Defect</b>		✓
<b>Minor Defect</b>	✓	
<b>Live Timber Pest Activity</b>		✓
<b>Timber Pest Damage</b>		✓
<b>Conditions Conducive to Timber Pest Activity</b>	✓	
<b>Evidence of fungal decay activity and/or damage</b>		✓
<b>Evidence of wood borer activity and/or damage</b>		✓
<b>Evidence of a previous termite management program</b>		✓

### Overall Condition (Building)

In summary, the building, compared to others of similar age and construction is in good condition for its age generally with safety hazards, minor defects and recommendations.

### Overall Condition (Timber Pest)

In summary, the building, compared to others of similar age and construction is highly susceptible to timber pests. A termite treatment is required.

## Section B General

### General description of the property

Building Type	Residential, Detached
Company or Strata title	Unknown
Floor	Part Slab and Part Subfloor, Masonry Foundations, Suspended Timber Frame, Timber with concrete areas
Furnished	Furnished
No. of bedrooms	3
Occupied	Unoccupied
Orientation	West
Other Building Elements	Carport, Fence - Fabricated Metal Fence, Footpath, Shed, Pergola, Porch, Fence - Brick, Driveway, Retaining Walls
Other Timber Bldg Elements	Architectural Trims, Architraves, Door Frames, Fascias, Floating Floor, External Joinery, Floorboards, Internal Joinery, Landscaping Timbers and Construction, Skirting Boards, Eaves, Doors, Window Frames
Roof	Corrugated Iron (e.g. Colourbond), Flat, Tiled, Timber Framed
Storeys	Single
Walls	Full Brick, Brick Veneer, Brick Veneer (Timber Framed)
Weather	Raining



## Section C Accessibility

### Areas Inspected

The following areas were inspected. As documented in your Pre-Inspection Agreement, obstructions and limitations to the accessible areas for inspection are to be expected in any inspection. Refer also to our listing of obstructions and limitations.

- Exterior
- Fencing
- Gardens
- Interior
- Landscaping Timbers
- Roof Exterior - Part
- Outbuildings
- Trees
- Wall Exterior
- Roof Void

The inspection excludes areas which are affected by obstructions, where access is limited or unsafe. We do not move obstructions and defects, timber pest activity or conditions conducive to these may not be obvious unless they are removed.

### Inaccessible Areas

The following areas were inaccessible:

- Areas of skillion or flat roof - no access
- Ceiling Cavity.
- Roof Exterior - Part
- Subfloor.

Any areas which are inaccessible at the time of inspection present a high risk for undetected defects and timber pest activity and conditions conducive to these. The client is advised to make inaccessible areas accessible wherever possible for re-inspection.

### Obstructions and Limitations

Building defects, termite and timber pest activity as well as conditions conducive to both, may be concealed by the following obstructions which prevented full inspection:

- Areas of low roof pitch preventing full inspection
- Ceiling linings
- Evidence of recently painted walls or ceilings
- External concrete or paving
- External finished ground level
- Fixed ceilings
- Fixed Furniture - Built-in Cabinetry
- Floor coverings
- Furniture
- Insulation
- Lack of clearance - subfloor
- Landscaping
- Overhanging vegetation
- Patio
- Porch
- Rugs
- Sarking
- Stored items
- Stored items, built in cabinetry, furniture and personal items obscured approximately 25% of every room.
- Vegetation
- Vegetation covered approximately 25% of the area for inspection.
- Subfloor was not able to be inspected - there was no access to this area.
- Wall linings

The presence of obstructions increases the risk of undetected building defects, timber pest activity and

conditions conducive to these. The client should make arrangement to remove obstructions where ever possible and re-inspect these areas urgently.

### Undetected defect risk (Building)

A risk rating is provided to help you understand the degree to which accessibility issues and the presence of obstructions have limited the scope of the inspection

The risk of undetected defects is: **High**

When the risk of undetected defects is medium or high we strongly recommend further inspection once access is provided or if the obstruction can be removed. Contact us for further advice.

### Undetected defect risk (Timber Pest)

A risk rating is provided to help you understand the degree to which accessibility issues and the presence of obstructions have limited the scope of the inspection

The risk of undetected defects is: **High**

When the risk of undetected defects is medium or high we strongly recommend further inspection once access is provided or if the obstruction can be removed. Contact us for further advice.

## Section D Significant Items

### Safety Hazard

#### Finding 1.01

Building: Yard  
Location: Side and rear external paved areas  
Finding: Paving uneven  
Information: Sections of the external paved area are uneven, creating a potential trip hazard. It appears as though the area has been subject to rough installation, or that paving sections have lifted due to movements in the foundation of the property.

Where paving creates a trip hazard, personal injury may ensue if due caution is not taken by all persons within this area.

Re-paving of the area is required as soon as possible to remedy this situation. Further consultation with a specialist concreter is advised.

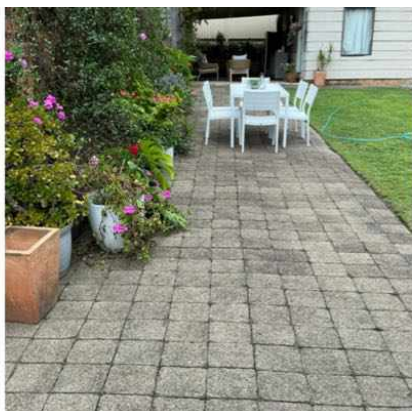



**Major Defect**

No evidence was found

**Minor Defect**

**Finding 3.01**

Building: Main Building  
Location: Side passage- south  
Finding: External painting deteriorated- fascia boards exposed

Information: Much of the external paintwork including but not limited to windows, fascias, guttering, and other external fitments have been neglected and require attention to prepare and re-paint.

Whilst incomplete or missing paint finish is generally an appearance defect, it can also lead to the development of secondary building defects over time. Incomplete areas of paint finish expose the area to moisture, potentially accelerating the deterioration of underlying building materials.

Degraded paint finishes should be sanded back, filled, leveled and painted, as applicable. Where inadequate or missing paint protection has led to the deterioration of the associated building element, repair and/or replacement of this building element may be required.

A painting contractor should be appointed as soon as possible to perform necessary works to aid the appearance of the affected area and to ensure the area is protected against further deterioration. Alternatively, the homeowner following manufacturer instructions may perform these works.



### Finding 3.02

Building: Main Building  
 Location: Driveway  
 Finding: Building element - Rusted or corroded

Information: This building element shows evidence of rusting and corrosion, which is likely to have developed as a result of excessive exposure to moisture and or inadequate coatings.

As surface rust provides no protection to the underlying iron, the deteriorating condition is likely to worsen if not addressed in the short-term future.

Where possible, the use of galvanized (treated) metals or aluminium coated metals aid in rust prevention, as does regular general maintenance. Rust formation can be controlled with coatings, such as paint, that isolate the iron from the environment.

Rusting and corrosion should be managed by ideally removing or limiting the affected surface from exposure to moisture. A registered builder may be appointed to replace any building elements that have been severely affected by rust or water damage.



### Finding 3.03

Building: Main Building  
 Location: Roof Exterior  
 Finding: Guttering and/or Downpipes - Not plumbed for drainage  
 Information: The guttering or downpipes are not plumbed or connected to suitable drainage, which has resulted in the surrounding area becoming excessively damp. These damp conditions can lead to secondary defects such as rot, rust or corrosion of associated building elements, the formation of fungal decay, or even the creation of potential slip

hazards.

When coupled with poor site drainage, pooling of water may also attract termite activity to this area.

It is highly recommended that a qualified plumber be appointed to install adequate drainage to the overflow. These works will ensure that the area remains dry and free of any secondary defects.

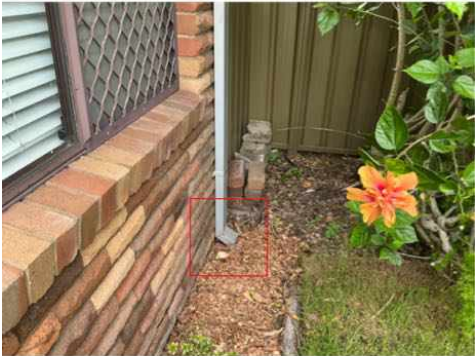

**Finding 3.04**

Building: Yard  
Location: Back patio

Finding: Cracking - external concrete -Damage Category 2 - Noticeable (up to 5mm)  
Information: Noticeable cracks are a common occurrence as a result of many primary defects. Such causes may include age, general wear and tear, expected building movement, general expansion/contraction of building materials in different weather conditions, and/or minor failings in the installation or application of building materials.

Noticeable cracks may result in minor sticking or jamming of associated doors and windows, which require easement. However, noticeable cracks are easily filled and repaired. A plasterer can be consulted to install an expansion joint at this point to allow for this movement during different weather conditions.

Monitoring of all cracking should be conducted frequently. Always contact a building inspector should cracks widen, lengthen, or become more numerous. Additionally, your building inspector should also be contacted if associated building elements such as doors and windows become more difficult to operate over time.

Relevant tradespeople, such as carpenters, painters and plasterers, should be appointed to perform remedial works, as deemed necessary.

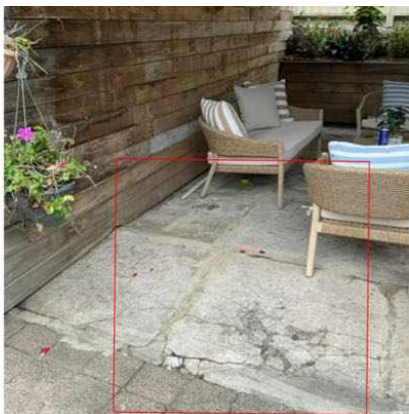



**Finding 3.05**

Building: Main Building  
Location: Back yard and side passage  
Finding: Incomplete or substandard works- Eaves & Fascia boards separated or missing.  
Information: The works to this area appear to be incomplete or have been completed to a substandard level.

Works that have not been completed to a satisfactory level create potential for the development of building defects and may impede on the safety and integrity of the overall structure.

It is highly recommended that the relevant trades be appointed to complete these works and ensure the safety of the area and the longevity of all associated building elements.





### Finding 3.06

Building:	Building 2
Location:	Back Storage shed
Finding:	Incomplete or substandard works- storeroom external fascia's, eaves, capping-sealants.
Information:	The works to this area appear to be incomplete or have been completed to a substandard level.

Works that have not been completed to a satisfactory level create potential for the development of building defects and may impede on the safety and integrity of the overall structure.

It is highly recommended that the relevant trades be appointed to complete these works and ensure the safety of the area and the longevity of all associated building elements.





### Finding 3.07

Building:	Main Building
Location:	Side passage-north side
Finding:	Brickwork - Deteriorated mortar
Information:	Mortar, or 'bedding', is the material which fills joints and intersections between bricks in masonry walls and structures. Sections of mortar in this brickwork were identified as having deteriorated, which is generally expected for a property of this age and condition.

Mortar may deteriorate as a result of age of building materials, minor movement of bricks, or frequent exposure to weathering. Mortar should be replaced to ensure that bricks remain in their intended location and to prevent gaps, which would allow water

or moisture ingress and secondary damage as a result.

Mortar deterioration can be addressed by a bricklayer where areas of deterioration are localised and easily accessible. Alternatively, appointment of a registered builder is advised, to repoint large areas of decaying mortar. Where secondary structural defects have become evident, consultation with a structural engineer may be required.



### Finding 3.08

Building:	Yard
Location:	Rear back fence
Finding:	Retaining wall - Defective
Information:	The retaining wall in this area was found to be defective at the time of inspection. Generally, defective retaining walls are caused by poor original design or material use. However, deteriorated retaining walls may also be a result of substandard construction, poor site drainage or unmanaged stormwater flows.

If left unmanaged, the retaining wall may become a safety hazard if it continues to destabilise. Where retaining walls further rot and decay, an environment is created that is conducive to termite and pest infestation.

Significant repair and replacement should be expected. Where retaining walls are considered structural walls, a structural engineer / surveyor should be consulted

regarding required remedial works. Otherwise, a landscaper or retaining wall installer may be appointed to repair or replace the wall, at the discretion of the client.



### Finding 3.09

Building:	Main Building
Location:	Second bathroom adjoining Laundry
Finding:	Building element - Broken or Damaged- tap fitting missing
Information:	Breakage occurs generally when the building materials have either aged and decayed, or as a result of damage (accidental or deliberate).

Repair and/or replacement of broken elements is advised to ensure that additional secondary defects do not arise as a consequence. Such works are necessary, as all building elements play a key role in the operation and function of the overall structure and its performance.

A relevant tradesperson should be appointed to repair or replace the affected building element prior to any subsequent damage being caused.



### Finding 3.10

Building:	Main Building
Location:	Hallway entrance, bedrooms
Finding:	Painted surface - Bubbling
Information:	Sections of paint in this area was found to have bubbled and deteriorated. Paint bubbling is generally an indication of excessive moisture in the area, that is currently hidden by the painted surface.

The presence of excessive moisture can have major implications on associated building elements if left unattended. While only seemingly minor at this stage, the damage cannot be determined due to the paint obstructing any further inspection of the damage.

It is highly advised that the affected paint be cleaned to allow a further, more invasive inspection by a licensed plumber. Failure to act on this defect may necessitate major works in the future.



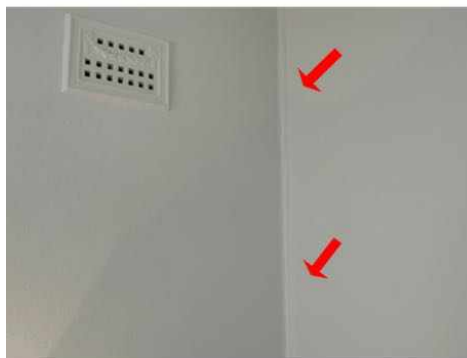
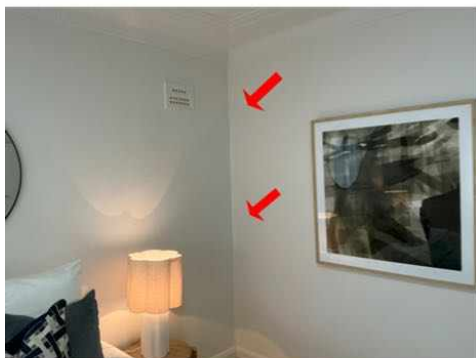

### Finding 3.11

Building:	Main Building
Location:	All internal flooring throughout house
Finding:	Flooring - Uneven
Information:	The internal flooring in this area is out of level and uneven. Uneven flooring is likely to indicate minor defects such as expected movement of the foundations of the property, but may also indicate subsidence of the associated subfloor stumps.

It is advised that the flooring be closely monitored to identify any further movement. Where flooring remains relatively unchanged for an extended period of time (i.e. several months), it is likely that this defect has been caused by expected movement of the foundations of the property.

However, where flooring is uneven further, potentially invasive inspection of the subfloor structures and stumps in this area is required. In this case, works to repair are likely to be required, and would be carried out by a registered builder specialising in re-stumping.



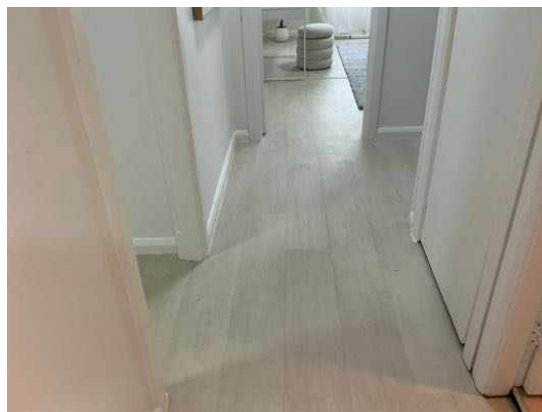

### Finding 3.12

Building:	Main Building
Location:	Bathroom
Finding:	Excessive Moisture Identified.
Information:	Excessive moisture can attract termites and produce conditions that promote fungal growth and wood decay.

Excessive moisture is generally caused by deteriorated, inadequate or missing roof drainage, leaking plumbing pipes or fixtures, poorly plumbed HWS overflows or condenser units and poor site drainage.

If mould growth has been found there may be environmental biological or health issues involved. In these cases an appropriately qualified inspector should also be contacted.

Prior to any remedial works being performed a qualified plumber should be appointed to further inspect the property and to identify the cause of the excessive moisture. Works to remove affected building elements may then be necessary and should be performed by an appropriate tradesperson.



**Finding 3.13**

Building: Main Building  
 Location: Laundry & second bathroom  
 Finding: Exhaust fan - Missing  
 Information: An exhaust fan has not been installed in this area. Missing exhaust fans may lead to the development of more significant defects such as moisture damage to surrounding building materials from inadequate ventilation. Inadequate ventilation in internal areas creates an environment that is conducive to the formation and development of mould and other respiratory hazards. It is highly advised that a licensed electrician be appointed to retrospectively install an exhaust fan. Failure to perform works to aid the ventilation of the area may lead to the development of these secondary defects.

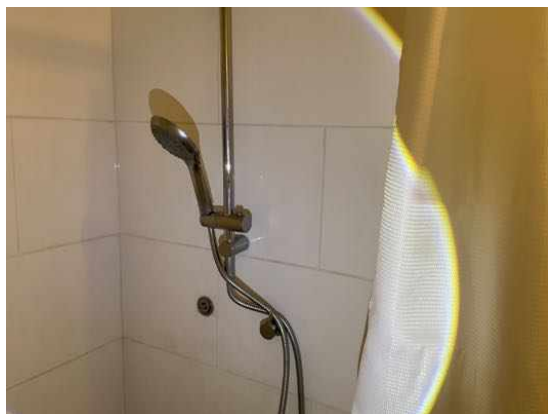

## Live Timber Pest Activity

No evidence was found

## Timber Pest Damage

No evidence was found

## Conditions Conducive to Timber Pest Activity

### Finding 6.01

Building:	Main Building
Location:	Meter box and under kitchen sink
Finding:	Termite Management System - no evidence of a chemical installation
Information:	The application of a post-construction chemical termite barrier is highly recommended for all properties, particularly if live termite activity has been found on the site previously. Such barriers are highly effective in preventing termite attack on any timber building elements throughout the property.

A durable notice should be placed in the switchboard unit to indicate current termite barriers. At the time of inspection, it appeared as though no termite management system has been installed, with no evidence to suggest preventative works taking place.

The client may consider gaining further advice from a pest controller as to the costs and procedures involved with this application. It is recommended that obtaining such advice be a short-term priority.



### Finding 6.02

Building:	Main Building
Location:	External drain pipes around all of building

Finding: Overflow - Not plumbed for drainage (Excessive Moisture)  
 Information: The overflow is not plumbed or connected to suitable drainage, which has resulted in the surrounding area becoming excessively damp. These damp conditions can lead to secondary defects such as rot, rust or corrosion of associated building elements, the formation of fungal decay, or even the creation of potential slip hazards.

When coupled with poor site drainage, pooling of water may also attract termite activity to this area. It is highly recommended that a qualified plumber be appointed to install adequate drainage to the overflow. These works will ensure that the area remains dry and free of any secondary defects.

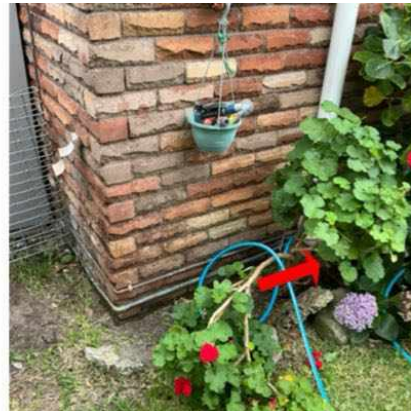

### Finding 6.03

Building:	Main Building
Location:	Back yard
Finding:	Air conditioner - Disconnected overflow
Information:	The Air Conditioner (A/C) overflow was found to be disconnected from storm water drainage and is creating excessive moisture in the surrounding area.

Such leaking creates an environment which is conducive to an array of defects, including water damage to associated building elements and the attraction of termite or timber pest infestation.

It is highly recommended that a licensed plumber be appointed to connect the A/C overflow in order to prevent such an environment from being created. These minor works should be carried out as soon as possible.

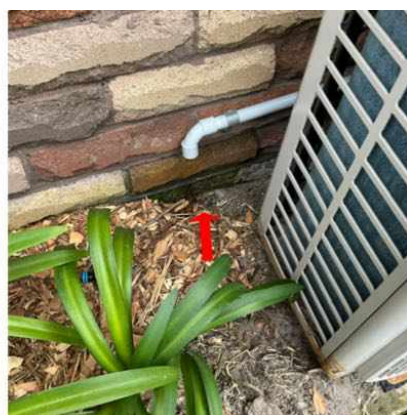

### Finding 6.04

Building:	Main Building
Location:	Front and rear garden beds, behind storage shed
Finding:	Untreated or non-durable timbers in a hazardous environment (Timbers in ground contact)
Information:	To reduce the risk of timber pest attack it is essential that timber used in a hazardous environment (e.g. in direct contact with the ground or frequently exposed to damp conditions) is of sufficient durability and/or is adequately preservative treated.

Untreated timbers in direct contact with the ground are likely to develop severe wood rot and/or fungal decay if left unattended creating attraction for subterranean termites to infest the timbers from surrounding areas.

If untreated or non-durable timbers are found to be in a hazardous environment it is highly advised that replacement of these building elements be performed as soon as possible to aid the protection of the property against termite / timber pest attack.



**Finding 6.05**

Building: Main Building  
 Location: Main bathroom  
 Finding: Excessive moisture - identified  
 Information: Excessive moisture can attract termites and produce conditions that promote fungal growth and wood decay.

Excessive moisture is generally caused by deteriorated, inadequate or missing roof drainage, leaking plumbing pipes or fixtures, poorly plumbed HWS overflows or condenser units and poor site drainage.

If mould growth has been found there may be environmental biological or health

issues involved. In these cases an appropriately qualified inspector should also be contacted.

Prior to any remedial works being performed a qualified plumber should be appointed to further inspect the property and to identify the cause of the excessive moisture. Works to remove affected building elements may then be necessary and should be performed by an appropriate tradesperson.



### Finding 6.06

Building:	Main Building
Location:	Front and rear garden beds
Finding:	Bridging - Vegetation
Information:	Where vegetation obstructs inspection of building elements, also known as bridging as it provides a bridging point for the access of termites, full inspection can not be achieved. Consequently moisture or dampness may be present and the areas becomes conducive to termite activity. Plants against or very close to buildings provide cover, shade and can provide an environment that is attractive to termite infestation.

The removal and replanting of species that do not provide "cover" or cutting back of existing vegetation will assist greatly in preventing Bridging from occurring.

The removal of any such materials that may be conducive to termite activity should be carried out as soon as possible and arrange re inspection to minimize the risk of termite attack.



**Finding 6.07**

Building: Main Building  
 Location: All Areas  
 Finding: Trees to be inspected within the property.  
 Information: Trees can be conducive to termite activity and nesting. Trees over 100mm on the property, should be drilled and tested for termite activity.

Regular inspections every 6-12 months- or advised by the termite management system installer.







**Evidence of fungal decay activity and/or damage**

No evidence was found

**Evidence of wood borer activity and/or damage**

No evidence was found

## Section D Significant Items

### D4 Further Inspections

We advise that you seek additional specialist inspections from a qualified and, where appropriate, licensed

- Licensed Electrician
- Licensed Plumber
- Licensed Plumber specialising in Roof Plumbing
- Registered/Licensed Builder
- Termite and Timber Pest Technician / Licensed Pest Controller

Jim's Building Inspections can put you in contact with qualified and licensed providers of these and other trades services. Please contact your inspector for recommendations, or visit [www.jims.net](http://www.jims.net).

### D5 Conclusion - Assessment of overall condition of property

#### - BUILDING

The building compared to others of a similar age and construction appears to be mostly in good condition. It does however have safety hazards, minor defects and some minor maintenance issues that will require attention and remedial maintenance. Left unmanaged some of these defects may become costly in the future and develop into more major defects over time.

The main building is in good condition for its age. The waterproofing seems in tact (please see special conditions). The only safety hazard involves uneven paving in the back yard, acting as a trip hazard. Relaying of these areas should be a priority, in the interests of safety.

Excessive moisture was only found adjacent to the main bathroom shower recess. A plumber should be sought urgently in identifying and eliminating moisture. There is no subfloor to access. Whilst the floors throughout are uneven in all rooms, the floors appear solid. Access to the subfloor would be advantageous, in being able to evaluate the structures, as this was not possible. The outer fascia's and eaves require preventative maintenance. Similarly, the back storage shed requires preventative maintenance to many areas of its exterior.

Please be aware that limitation's did affect the inspection and areas of low clearance and poor access meant a complete inspection of the subfloor was not possible and areas of furniture, stored items, insulation and garden vegetation meant some areas was obstructed.

#### Recommendations:

- Address all identified defects promptly, engaging licensed professionals as necessary.
- Maintain gutters and ensure proper stormwater drainage to protect the building from water damage.
- Replace outdated smoke alarms and ensure compliance with Australian safety standards.

- Monitor the property for ongoing maintenance needs to preserve its long-term value and integrity.

These actions will ensure the safety, functionality, and value of the property over time. For further details or clarification, please contact the inspector.

## TIMBER PEST

Due to the degree of risk of subterranean termite infestation, we strongly recommend that a full chemical termite management system be installed to the property and inspections in accordance with AS 4349.3 or AS 3660.2:2017 is conducted at this property not exceeding 12 months (or as otherwise recommended by the pest control company installing the system).

Note: Regular inspections WILL NOT stop timber pest infestation; however, the damage which may be caused will be reduced when the infestation is found at an early stage.

In an attempt to identify the presence of hidden timber pest activity, a variety of techniques are adopted to identify irregularities including, a moisture meter reading of susceptible areas, sounding of timber elements using a tapping device, visual assessment of materials affected by moisture or signs of deformity, mud trails and bridging constructed by termites, irregular and regular shaped holes in timber elements indicating pest destruction.

Termite activity generates high temperatures and moisture and if this irregularity is found it can be grounds for further investigation.

Wall paneling, wall paper, carpet and fixed cabinetry can obscure termite activity.

Please be aware evidence of termites, including damage, may be present to concealed and inaccessible timbers, and would only be found if exposed by invasive means.

Trees and stumps, where present, have been visually inspected up to a 2 meter height where possible and practicable, for evidence of termite activity.

It is very difficult, and generally not possible to locate termite nests when they are underground and if within trees they are usually well concealed. We therefore strongly recommend trees and stumps be test drilled for evidence of termite nests.

Please also note the structural integrity of affected trees may have been compromised and must be further assessed by an arborist.

The following items are highly recommended where applicable:

- Install a Post-Construction Chemical Termite management system to the property (consult a suitably qualified termite expert for advice).
- No evidence of annual inspections have been carried out as recommended on every property.

- Access should be gained to the subfloor to allow a complete inspection of the property.
  - Replace any roof timbers affected by chemical delignification and monitor other timbers.
  - Install any missing or inadequate ant capping to the sub floor.
  - Remove any debris and/or stored items from the sub floor to assist in good subfloor ventilation.
  - Improve the sub floor ventilation &/or Drainage
  - Expose the slab edges and keep them clear where possible (minimum of 75mm) for regular Termite inspections. (If this is not possible then the installation of a Chemical Termite management system is even more highly recommended). Consult a suitably qualified termite expert for further advice.
  - Clear any debris, garden beds or soil covering weep holes or vent holes (to prevent concealed termite entry). (If this is not possible then the installation of a Chemical Termite management system is even more highly recommended). Consult a suitably qualified termite expert for further advice.
  - Remove, replace or treat any non-treated timbers in direct contact with the ground.
  - Repair and monitor any water leaks and areas of excessive moisture.
  - Connect all downpipes & guttering adequately to the storm water (or well away from the edge of the building)
  - Treat, repair or replace any Fungal decay/wood rot found on the property.
  - Clean and flush out blocked guttering regularly.
  - Connect the HWS & A/C overflows to storm water or away from the edge of the building (minimum 1m).
- 
- Trees over 100mm diameter on the property should be drilled and tested for termite activity.
  - Regular inspections every 6-12 months (or as advised by the termite management system installer)

Additional information:

- Trees nearby on other properties could not be inspected.

For further information, advice and clarification please contact Adam Poche on: 0418 160 096

## Section D Significant Items

### The following items were noted as - For your information

#### Noted Item

Building: Main Building  
Location: Roof Void  
Finding: Insulation - Missing  
Information: Upon inspection of the roof void it was noted that insulation is not present.

Insufficient insulation will result in a comparatively higher cost to heat and cool a property as there is a lack of Insulation (or uneven coverage of insulation) which works as a barrier to heat transfer. This helps to keep out unwanted heat in summer and preserves warmth inside your home in winter. It can also help soundproof your home from unwanted airborne noise transfer.

Where insulation is absent, the area does not meet current Australian Standards. Installation of adequate insulation is required and should be conducted as soon as possible.

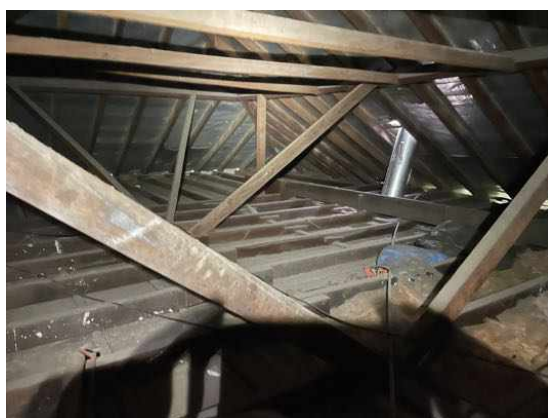
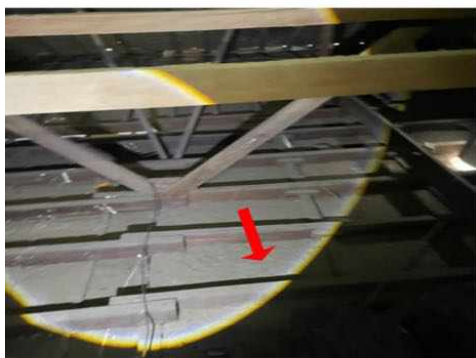

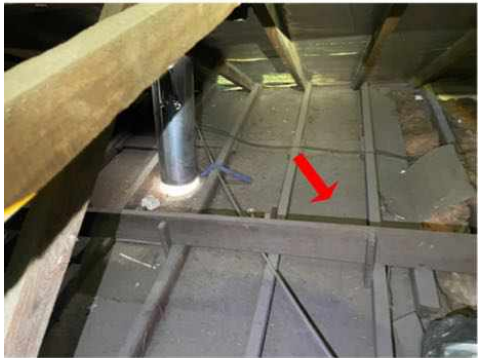

Noted Item

Building: Main Building  
Location: All Areas-internal  
Finding: Additional Photos - Obstructions and Limitations  
Information: These photographs are an indication of the obstructions and limitations which impeded full inspection of the property at the time of inspection. These obstructions can hide an array of defects and should be removed to allow full inspection to be carried out. A re-inspection is recommended once the areas are made accessible.

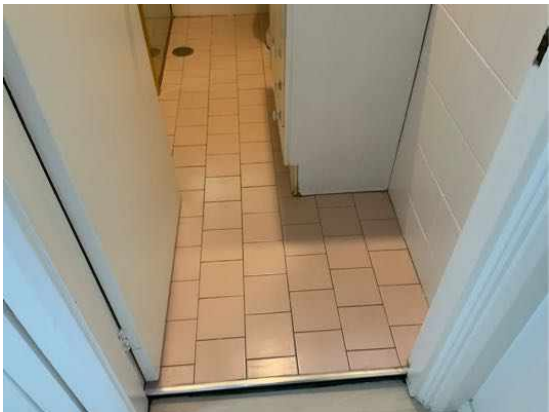











**Noted Item**

Building: Main Building  
Location: All Areas- external- (including rear storage area)  
Finding: Additional Photos - Obstructions and Limitations  
Information: These photographs are an indication of the obstructions and limitations which impeded full inspection of the property at the time of inspection. These obstructions can hide an array of defects and should be removed to allow full inspection to be carried out. A re-inspection is recommended once the areas are made accessible.

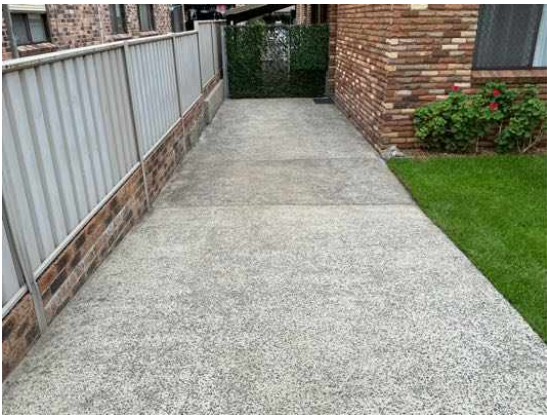



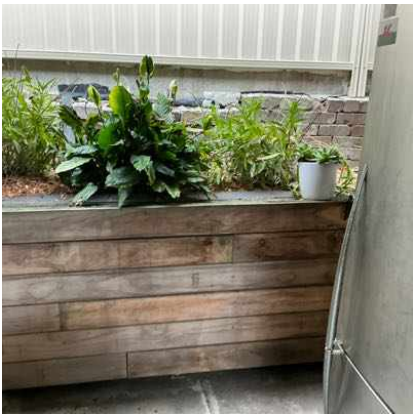



Noted Item

Building: Main Building  
Location: Roof Exterior  
Finding: Additional Photos - Obstructions and Limitations  
Information: These photographs are an indication of the obstructions and limitations which impeded full inspection of the property at the time of inspection. These obstructions can hide an array of defects and should be removed to allow full inspection to be carried out. A re-inspection is recommended once the areas are made accessible.







### Noted Item

Building:	Main Building
Location:	Roof Void
Finding:	Additional Photos - Obstructions and Limitations
Information:	These photographs are an indication of the obstructions and limitations which impeded full inspection of the property at the time of inspection. These obstructions can hide an array of defects and should be removed to allow full inspection to be carried out. A re-inspection is recommended once the areas are made accessible.





## Definitions to help you better understand this report

Access hole (cover)	An opening in flooring or ceiling or other parts of a structure (such as service hatch, removable panel) to allow for entry to carry out an inspection, maintenance or repair.
Accessible area	An area of the site where sufficient, safe and reasonable access is available to allow inspection within the scope of the inspection.
Appearance defect	Fault or deviation from the intended appearance of a building element.
Asbestos-Containing Material (ACM)	Asbestos-containing material (ACM) means any material or thing that, as part of its design, contains asbestos.
Building element	A portion of a building that, by itself or in combination with other such parts, fulfils a characteristic function. NOTE: For example supporting, enclosing, furnishing or servicing building space.
Client	The person or other entity for whom the inspection is being carried out.
Conditions Conducive to Termite Activity	Noticeable building deficiencies or environmental factors that may contribute to the presence of Termites.
Defect	Fault or deviation from the intended condition of a material, assembly, or component.
Detailed assessment	An assessment by an accredited sampler to determine the extent and magnitude of methamphetamine contamination in a property.
Inspection	Close and careful scrutiny of a building carried out without dismantling, in order to arrive at a reliable conclusion as to the condition of the building.
Inspector	Person or organisation responsible for carrying out the inspection.
Instrument Testing	Where appropriate the carrying out of Tests using the following techniques and instruments: (a) electronic moisture detecting meter - an instrument used for assessing the moisture content of building elements (b) stethoscope - an instrument used to hear sounds made by termites within building elements (c) probing - a technique where timber and other materials/areas are penetrated with a sharp instrument (e.g. bradawl or pocket knife), but does not include probing of decorative timbers or finishes, or the drilling of timber and trees and (d) sounding - a technique where timber is tapped with a solid object. (e) T3I - an instrument used to detect movement, moisture and changes in temperature within timber
Limitation	Any factor that prevents full or proper inspection of the building.
Major defect	A defect of sufficient magnitude where rectification has to be carried

	out in order to avoid unsafe conditions, loss of utility or further deterioration of the property.
Methamphetamine	An amphetamine-type stimulant that is highly addictive. Methamphetamine is a controlled substance, classified as a Class A (very high-risk) drug under the Misuse of Drug Act. This term is used as a grouping term to include all substances screened for, specifically: Ephedrine, Pseudoephedrine, Amphetamine, Methamphetamine, MDA and MDMA.
Methamphetamine contamination	A property or part of a property where the level of methamphetamine has been tested in accordance with this standard and found to exceed 0.5 micrograms/100 cm <sup>2</sup> (Residential) or 10 micrograms/100 cm <sup>2</sup> (Commercial).
Methamphetamine production/manufacture	The manufacture of methamphetamine, including processing, packaging, and storage of methamphetamine and associated chemicals.
Minor defect	A defect other than a major defect.
Roof space/Roof void	Space between the roof covering and the ceiling immediately below the roof covering.
Screening assessment	An assessment by a screening sampler to determine whether or not methamphetamine is present.
Serviceability defect	Fault or deviation from the intended serviceability performance of a building element.
Significant item	An item that is to be reported in accordance with the scope of the inspection.
Site	Allotment of land on which a building stands or is to be erected.
Structural defect	Fault or deviation from the intended structural performance of a building element.
Structural element	Physically distinguishable part of a structure. NOTE: For example wall, columns, beam, connection.
Subfloor space	Space between the underside of a suspended floor and the ground.
Subterranean Termite Management Proposal	A written proposal in accordance with Australian Standard AS 3660.2 to treat a known subterranean termite infestation and/or manage the risk of concealed subterranean termite access to buildings and structures.
Termites	Wood destroying insects belonging to the order 'Isoptera' which commonly attack seasoned timber.
Tests	Additional attention to the visual examination was given to those accessible areas which the consultant's experience has shown to be

particularly susceptible to attack by Termites. Instrument Testing of those areas and other visible accessible timbers/materials/areas showing evidence of attack was performed.

Timber Pest Activity	Tell-tale signs associated with 'active' (live) and/or 'inactive' (absence of live) Timber Pests at the time of inspection.
Timber Pest Attack	Timber Pest Activity and/or Timber Pest Damage.
Timber Pest Damage	Noticeable impairments to the integrity of timber and other susceptible materials resulting from an attack by Timber Pests.
Urgent and Serious Safety Hazards	Building elements or situations that present a current or immediate potential threat of injury or disease to persons.

## Terms on which this report was prepared

This report is based on the condition of the property at the time of inspection. We strongly recommend re-inspection 30 days after this report is issued as the general condition of the property is likely to have changed, including the extent of defects described and instance of potential undetected defects.

This report has been prepared in accordance with and subject to the pre-inspection agreement in place between the parties, which forms part of this Report.

*This Report is prepared for the client identified above and may not be relied on by any other person without our express permission or by the purchase of this Report on our website.*

SPECIAL ATTENTION SHOULD BE GIVEN TO THE SCOPE, LIMITATIONS AND EXCLUSIONS IN YOUR PRE-INSPECTION AGREEMENT AND THIS REPORT

Any of the exclusions or limitations identified for this Report may be the subject of a special-purpose inspection which we recommend being undertaken by an appropriately qualified inspector

### RELIANCE AND DISCLOSURE

This report has been prepared based on conditions at the time of the report.

We own the copyright in this report and may make it available to third parties.

If your Property is in the Australian Capital Territory, you acknowledge we will make certain information about this Report available to the ACT Government for inclusion in the building and pest inspections public register if required under the *Civil Law (Sale of Residential Property) Act 2003*. This will include the fact the report has been prepared, the Property street address, date of the inspection, the name of the person who prepared the report and (if applicable) the entity that employs them.

### UNDETECTED DEFECT RISK RATING

If this Report has identified a medium or high-risk rating for undetected defects, we strongly recommend a further inspection of areas that were inaccessible. This may include an invasive inspection that requires the removal or cutting of walls, floors or ceilings.

*If the Property has been vacant for a period of time, moisture levels or leaks may not be detectable at the time of the inspection because often only frequent use of water pipes (showers, taps etc) result in a leak being identifiable. We advise further testing on pipes and water susceptible areas (such as the bathroom and laundry) after more frequent use has occurred.*

### IMPORTANT SAFETY INFORMATION:

**This is not a report by a licensed plumber or electrician.** We recommend a special-purpose

report to detect substandard or illegal plumbing and electrical work at the Property

**This is not a smoke alarm report.** We recommend all existing detectors in the Property be tested and advice sought as to the suitability of number, placement and operation.

**This is not an asbestos report.** There are potential products in the Property containing asbestos that will not be identified in this report. In order to accurately identify asbestos, we recommend performing an asbestos inspection, particularly for buildings built prior to 1988.

**This is not a report on safety glass.** Glazing in older homes may not reflect current standards and may cause significant injury if damaged. Exercise caution around the glass in older homes.

**This is not a report on window opening restrictions.** We have not inspected window opening restrictors. Window openings in older buildings may not reflect current standards and can be a potential risk. Window opening restrictors are advised for all second story or above windows with sill heights below 900mm. Some states make this a mandatory requirement. Owners should enquire of their local and state requirements to ensure compliance.

**This is not a report on pool safety.** If a swimming pool is present it should be the subject to a special purpose pool inspection.

**External Timber Structures - Balcony and Decks.** It is strongly recommended that a Structural Engineer is required to assess distributed load capacity of external timber structures such as balconies and decks, alerting users of the load capacity. Regular maintenance and inspections by competent practitioners to assess the ongoing durability of exposed external timber structures are needed.

**This is not a Group Titled Property Report as per AS4349.2.** If you require a report for a Group Titled Property as per this standard, please seek a separate inspection for Group Titled Properties.

## MOISTURE

The identification of moisture, dampness or the evidence of water penetration is dependent on the weather conditions at the time an inspection. The absence of dampness identified in this Report does not necessarily mean the Property will not experience some damp problems in other weather conditions or that roofs, walls or wet areas are watertight.

Where the evidence of water penetration is identified we recommend detailed investigation of waterproofing in the surrounding area monitoring of the affected area over a period of time to fully detect and assess the cause of dampness.

## MAINTENANCE OF THE PROPERTY

This Report is not a warranty or an insurance policy against problems developing with the Property in the future. Accordingly, a preventative maintenance program should be implemented which includes systematic inspections, detection and prevention of issues. Please contact the inspector who carried out this inspection for further advice.

It is strongly advised that appropriate steps be taken to remove, rectify or monitor any evidence of

conditions conducive to timber pest activity. Undertaking thorough regular inspections at intervals not exceeding twelve months (or more frequent inspections where the risk of timber pest attack is high or the building type is susceptible to attack). To further reduce the risk of subterranean termite attack, implement a management program in accordance with Australian Standard AS3660. This may include the installation of a monitoring and/or baiting system, or chemical and/or physical barrier. However, AS3660 stresses that subterranean termites can bridge or breach barrier systems and inspection zones and those thorough regular inspections of the building are necessary.

### **NO CERTIFICATION**

- a) The Property has been compared to others of a similar age, construction type and method that had an acceptable level of basic maintenance completed.
- b) We don't advise you about title, ownership or other legal matters like easements, restrictions, covenants and planning laws. None of our inspections constitutes approval by a Building Surveyor, a certificate of occupancy or compliance with any law, regulation or standard, including any comment on whether the Property complies with current Australian Standards, Building Regulations or other legislative requirements.

### **RECTIFICATION COSTS**

We don't provide advice on the costs of rectification or repair unless specifically identified in the scope of the Report. Any cost advice provided verbally or in this report must be taken as of a general nature and is not to be relied on. Actual costs depend on the quality of materials, the standard of work, what price a contractor is prepared to do the work for and may be contingent on approvals, delays and unknown factors associated with third parties. No liability is accepted for costing advice.