



Building and Timber Pest Inspection Report

Inspection Date: Mon, 30 Mar 2026

Property Address: 58 Goss Dr, Collingwood Park QLD 4301,
Australia



Contents

	The Parties
Section A	Results of inspection - summary
Section B	General
Section C	Accessibility
Section D	Significant Items
Section E	Additional comments
Section F	Annexures to this report

Definitions to help you better understand this report

Terms on which this report was prepared

Special conditions or instructions

If you have any queries with this report or require further information, please do not hesitate to contact the person who carried out the inspection.

This Report has been prepared in accordance with the pre-inspection agreement in place between the parties set out below, which set out the purpose and scope of the inspection, and the significant items that will be reported on.

This Report reflects the opinion of the inspector based on the documents that have been provided.

This Report should be read in its entirety and in the context of the agreed scope of Services. If there is a discrepancy between the summary findings and the body of the Report, the body of the Report will prevail.

We recommend that you should promptly implement any recommendation or advice in this Report, including recommendations of further inspections by another specialist.

If you have any queries with this Report or require further information, please do not hesitate to contact the person who carried out the inspection.

This Report contains reference to material that is the copyright of Standards Australia reproduced under agreement with SAI Global to Jim's Building Inspections (Australia).

Original Inspection Date Mon, 30 Mar 2026

Modified Date Mon, 30 Mar 2026

The Parties

Name of the Client:

Name of the Principal(If Applicable):

Job Address: 58 Goss Dr, Collingwood Park QLD 4301, Australia

Client's Email Address:

Client's Phone Number:

Consultant:

Company Name:

Company Address and Postcode:

Company Email:

Company Contact Numbers:

Special conditions or instructions

A report may be conditional on information provided by the person, agents or employees of the person requesting the report, apparent concealment of possible defects and a range of other factors

The following apply: Not Applicable

Section A Results of Inspection - summary

A summary of your inspection is outlined below; please also refer to the Report.

	Found	Not Found
Safety Hazard	✓	
Major Defect	✓	
Minor Defect	✓	
Live Timber Pest Activity		✓
Timber Pest Damage	✓	
Conditions Conducive to Timber Pest Activity	✓	
Evidence of fungal decay activity and/or damage	✓	
Evidence of wood borer activity and/or damage		✓
Evidence of a previous termite management program		✓

Overall Condition (Building)

In summary, the building, compared to others of similar age and construction is in fair condition with some major and minor defects found.

Overall Condition (Timber Pest)

In summary, the building, compared to others of similar age and construction is highly susceptible to timber pests. A termite treatment is required.

Section B General

General description of the property

Building Type	Detached, Residential
Company or Strata title	No
Floor	Concrete
Furnished	Furnished
Occupied	Occupied
No. of bedrooms	3
Orientation	South
Other Building Elements	Carport, Driveway, Fence - Fabricated Metal Fence, Fence - Post and Rail Construction, Retaining Walls
Other Timber Bldg Elements	Architraves, Deck, Door Frames, Doors, Internal Joinery, Skirting Boards, Veranda Posts, Window Frames
Roof	Tiled, Timber Framed
Storeys	Single
Walls	Brick Veneer (Timber Framed)
Weather	Fine

Section C Accessibility

Areas Inspected

The following areas were inspected. As documented in your Pre-Inspection Agreement, obstructions and limitations to the accessible areas for inspection are to be expected in any inspection. Refer also to our listing of obstructions and limitations.

- Exterior
- Fencing
- Gardens
- Interior
- Posts
- Roof Exterior - Part
- Roof Void - Part
- The Site
- Timber Retaining Walls
- Trees
- Wall Exterior

The inspection excludes areas which are affected by obstructions, where access is limited or unsafe. We do not move obstructions and defects, timber pest activity or conditions conducive to these may not be obvious unless they are removed.

Inaccessible Areas

The following areas were inaccessible:

- Areas of low roof pitch preventing full inspection.
- Ceiling Cavity - Part.
- Outside of the fencing.
- Roof Exterior - Part
- Site - Part.
- Slab edge which would normally be exposed due to finished ground levels obscuring inspection.

Any areas which are inaccessible at the time of inspection present a high risk for undetected defects and timber pest activity and conditions conducive to these. The client is advised to make inaccessible areas accessible wherever possible for re-inspection.

Obstructions and Limitations

Building defects, termite and timber pest activity as well as conditions conducive to both, may be concealed by the following obstructions which prevented full inspection:

- Above safe working height
- Appliances and equipment
- Areas of low roof pitch preventing full inspection
- Ceiling linings
- External concrete or paving
- External finished ground level
- Fixed Furniture - Built-in Cabinetry
- Fixed ceilings

- Floor coverings
- Insulation
- No safe point from which to access roof exterior
- Solar Panels
- Stored items
- Unsafe to Access Roof - No Fall Protection System
- Wall linings

The presence of obstructions increases the risk of undetected building defects, timber pest activity and conditions conducive to these. The client should make arrangement to remove obstructions where ever possible and re-inspect these areas urgently.

Undetected defect risk (Building)

A risk rating is provided to help you understand the degree to which accessibility issues and the presence of obstructions have limited the scope of the inspection

The risk of undetected defects is: - **High**

When the risk of undetected defects is medium or high we strongly recommend further inspection once access is provided or if the obstruction can be removed. Contact us for further advice

Undetected defect risk (Timber Pest)

A risk rating is provided to help you understand the degree to which accessibility issues and the presence of obstructions have limited the scope of the inspection

The risk of undetected defects is: - **High**

When the risk of undetected defects is medium or high we strongly recommend further inspection once access is provided or if the obstruction can be removed. Contact us for further advice

Section D Significant Items

Safety Hazard

Finding 1.01

Building: Main Building

Location: Roof Void

Finding: Rangehood - Vented into roof space

Information: At the time of the inspection, it was found that the range hood flue was found to lead directly into the roof space, rather than venting to the exterior of the building.

The positioning of this flue is likely to lead to a build-up of grease and grime in the surrounding area within the ceiling void, which can pose as a fire hazard in the roof void.

The presence of insulation surrounding the flue adds to this fire safety risk.

Without re-direction to the exterior of the building, the Rangehood is not considered fully operational and is deemed a minor safety hazard. It is therefore preferable that the flue be re-directed to vent into the external environment. A licensed plumber should be appointed as soon as possible to provide further consultation on the scope of these works and to provide quotations for any necessary works.



Finding 1.02

Building: Main Building

Location: Bathroom

Finding: Bathroom - mould growth to ceiling.

Information: At the time of the inspection, it was noted that there was mould growth to the bathroom ceiling.

A specialist inspection by a suitably qualified environmental health inspector is warranted, where mould is extensive or where any queries regarding air quality spores or other related issues apply.

Any mould found during the inspection should be cleaned immediately by a cleaning contractor or the homeowner as applicable.

Please note that severely affected building elements may require replacement by a registered builder or qualified carpenter.



Major Defect

Finding 2.01

Building: Main Building

Location: Bathroom

Finding: Bathroom - evidence of moisture damage

Information: At the time of the inspection, it was noted that there was evidence of moisture damage relating to the bathroom. Moisture damage was found in the hallway, the shower is on the other side of this wall. Elevated moisture readings were recorded on the timber skirting and the plasterboard wall lining. Moisture damage was found on the bottom of the timber door frame to the main bedroom.

The source of this moisture could not be detected however it is suspected that the shower is leaking.

An invasive inspection may be required to determine the source of the leak and if any damage has been done in the wall cavities around the shower.

Moisture in wall cavities creates a conducive environment for termite activity and can cause damage to the associated building materials.

A bathroom specialist should be engaged to assess the bathroom and determine if re-grouting and re-sealing the shower area would be a remedy for this issue. This should be done as a matter of urgency.

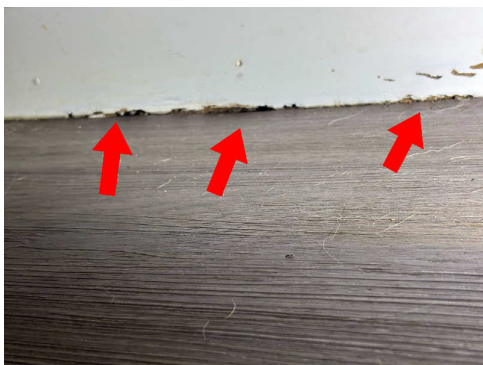
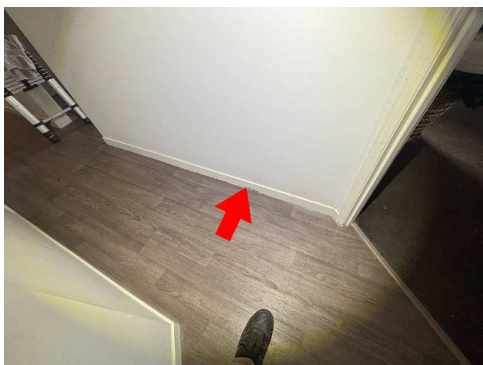

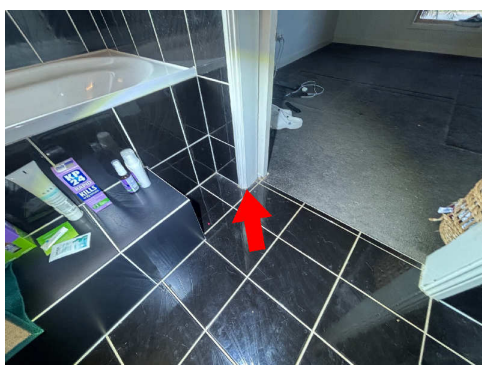
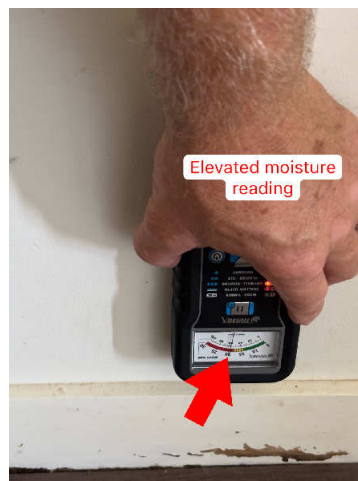

Minor Defect

Finding 3.01

Building: Main Building

Location: Roof Void

Finding: Roof tiles - moisture ingress points

Information: At the time of the inspection, it was noted that there was a hole in a roof tile above the laundry area. It was also found that the brackets for the solar panels have not been installed properly and as a result are pushing up the roof tiles directly above the brackets.

Both of these issues are creating potential ingress points for moisture into the roof space.

If left unaddressed, moisture can enter the roof void and cause undetected damage making this a major defect.

A roofing contractor should be engaged to repair these issues and perform a thorough assessment of the tiled roof covering. This should be done as a short term priority.

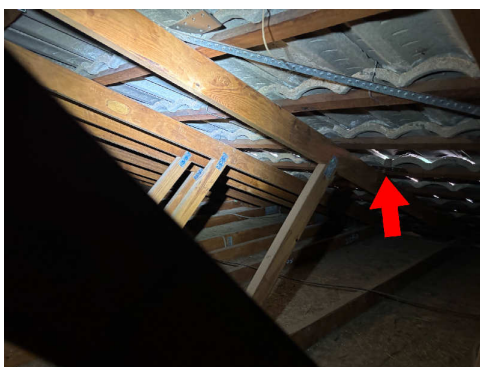
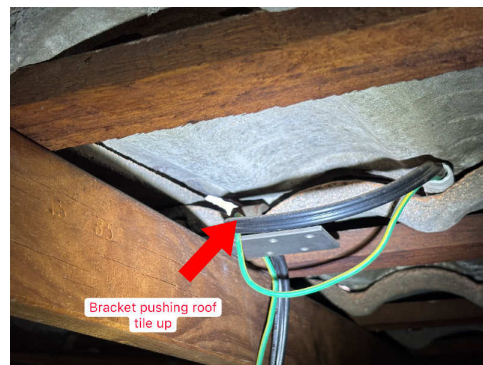
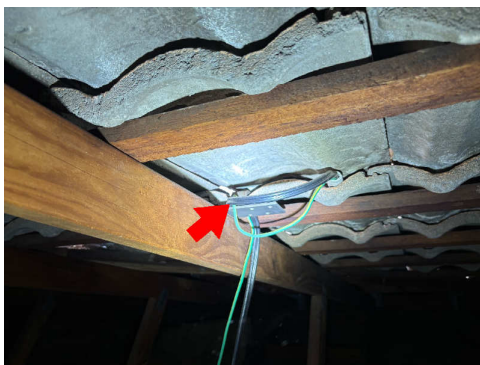



Finding 3.02

Building: Main Building

Location: All External Areas

Finding: Down pipes - damaged

Information: At the time of the inspection, it was noted that the bottom sections of the down pipes at the front and rear of the dwelling are damaged. The top section of the down pipe at the front right hand side of the dwelling is also damaged.

This damage affects the functionality of the down pipe and allows water to escape near the foundation.

Excessive moisture next to the foundations of a building creates a conducive condition for termite activity. Excessive moisture may also cause deterioration of the associated building materials.

A licensed plumber should be engaged to carry out this repair. This should be done as a short term priority.

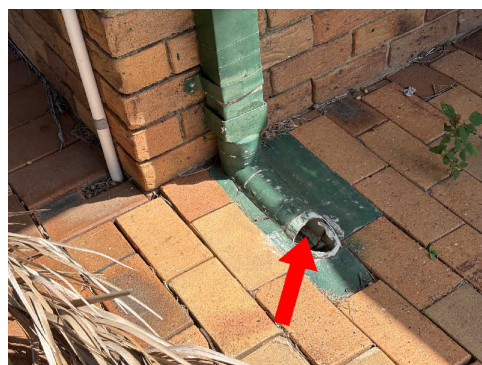
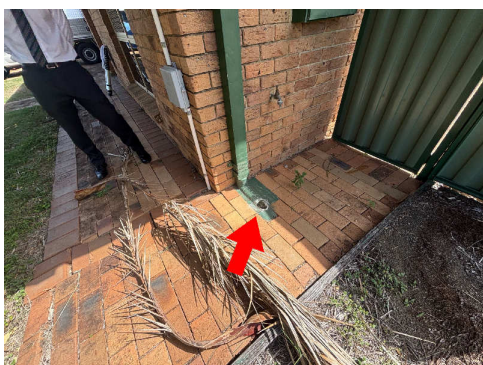
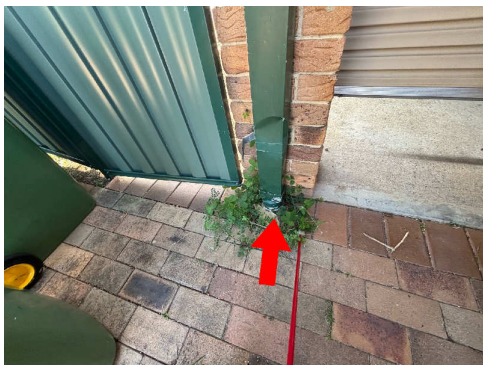

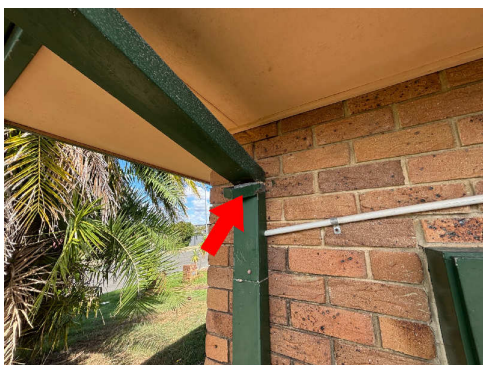

Finding 3.03

Building: Main Building

Location: Back yard

Finding: Timber retaining wall - deteriorating

Information: At the time of the inspection, it was noted that the timber retaining wall and the associated steps in the back yard are deteriorating. The retaining wall is leaning towards the house and has wood rot and termite damage to it.

Retaining walls are meant to lean towards the dirt that is being retained.

A retaining wall specialist should be engaged to replace the timber retaining wall. This can be done at the clients discretion.

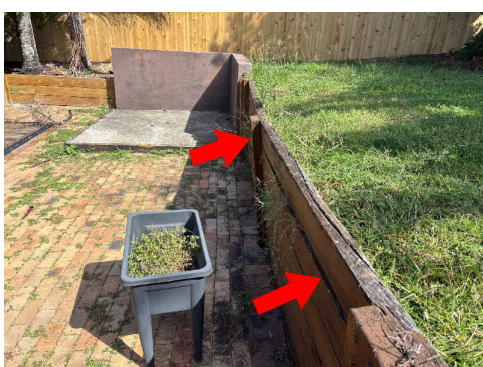

Finding 3.04

Building: Main Building

Location: Lounge

Finding: Lounge - window cracked
 Information: At the time of the inspection, it was noted that there was a cracked glass pane to the sliding window in the lounge.

A glazier should be engaged to replaced the affected glass pane. This should be done as a short term priority.

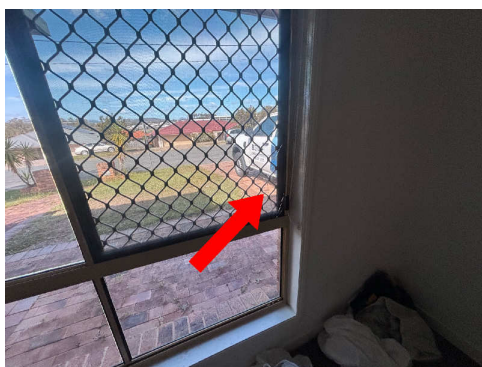

Finding 3.05

Building: Main Building

Location: Backyard

Finding: Boundary fence - panel loose

Information: At the time of the inspection, it was noted that there was a loose fence panel on the metal fence towards the rear of the yard.

A fencing contractor should be engaged to re-secure the fence panel. This can be done at the clients discretion.



Finding 3.06

Building: Main Building
Location: Laundry
Finding: Laundry - sealant deteriorating
Information: At the time of the inspection, it was noted that the sealant around the laundry tub is deteriorating.

This can allow moisture to get behind the laundry tub.

A building maintenance professional should be engaged to replace the laundry tub sealant.



Finding 3.07

Building: Main Building
Location: Bathroom
Finding: Basin spout - loose
Information: At the time of the inspection, it was noted that the spout for the basin in the bathroom was loose at the base. This may be due to general wear and tear.

If left unaddressed, the spout deteriorate and leak into the vanity cabinet.

A licensed plumber should be engaged to replace the spout. This should be done as a short term priority.

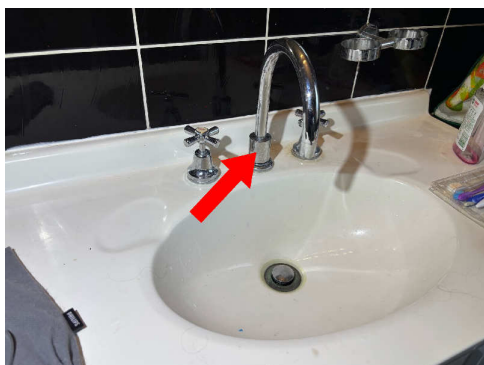

Live Timber Pest Activity

No evidence was found

Timber Pest Damage

Finding 5.01

Building: Main Building

Location: All External Areas

Finding: Evidence of termite damage

Information: At the time of the inspection, it was noted that there was evidence of termite damage to tree stumps and a section of the timber retaining wall.

It is advised that the area be visually inspected frequently to ensure that the condition of affected building materials does not worsen.

A building contractor may be appointed to provide a further invasive inspection if further damage is evident.



Conditions Conducive to Timber Pest Activity

Finding 6.01

Building:	Main Building
Location:	All External Areas
Finding:	Termite Management System - no evidence of a chemical installation
Information:	At the time of the inspection, no evidence of a chemical termite management system was found. There is no durable notice in the meter box.
	The application of a post-construction chemical termite barrier is highly recommended for all properties, particularly if live termite activity has been found on the site previously.

Such barriers are highly effective in preventing termite attack on any timber building elements throughout the property.

A durable notice should be placed in the switchboard unit to indicate current termite barriers.

At the time of inspection, it appeared as though no termite management system has been installed, with no evidence to suggest preventative works taking place.

The client may consider gaining further advice from a pest controller as to the costs and procedures involved with this application. It is recommended that obtaining such advice be a short-term priority.

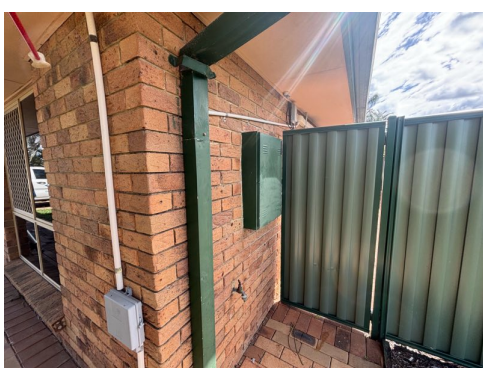

Finding 6.02

Building: Main Building

Location: All External Areas

Finding: Air conditioner - Disconnected overflow

Information: At the time of the inspection, it was noted that the air conditioner drain overflow to the unit in the patio area was not connected to the storm water drainage and as a result are draining next to the foundations of the dwelling.

Air conditioning overflows that are not connected to the storm water drainage and are draining near the foundation can create excessive moisture in the surrounding area.

Such leaking creates an environment which is conducive to an array of defects, including water damage to associated building elements and the attraction of termite or timber pest infestation.

It is highly recommended that a licensed plumber be appointed to connect the A/C overflow in order to prevent such an environment from being created. These minor works should be carried out as soon as possible.

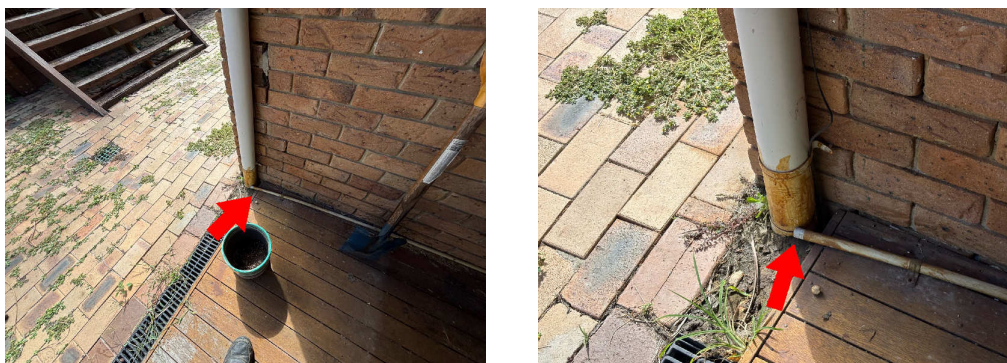

Finding 6.03

Building: Main Building

Location: Patio area

Finding: Building materials in direct ground contact - conducive to termites

Information: At the time of the inspection, it was noted that there was a low timber deck in the patio area. It is highly likely that timber elements of this deck are touching the ground.

Where timber elements are in direct contact with the ground and consequently moisture or dampness they become conducive to termite activity.

Whether timber is used as a building element part of a fencing structure or stored as an unused item they can provide an environment that is attractive to termite infestation.

When met with excessive moisture timber begins to decay and develop wood rot.

Any timbers that are in direct contact with external grounds especially if left untreated or non-durable also provide ingress for subterranean termites into that particular element.

The removal of any such materials that may be conducive to termite activity should be removed as soon as possible to minimise the risk of termite attack.

Where timber materials cannot be removed, annual termite inspections must pay particular attention to these areas.

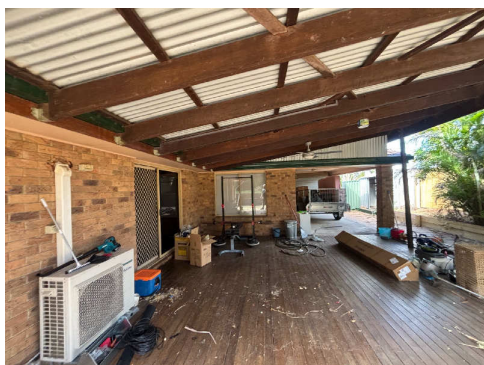

Finding 6.04

Building: Main Building

Location: All External Areas

Finding: Stored garden debris - external areas

Information: The storing of garden debris in the external areas increases the risk of termite activity being present. As they are likely to come into contact with weather conditions or excessive moisture wood rot is likely to develop on timbers that are not treated.

It is highly recommended that any stored debris be immediately removed from areas in which they may attract any termite / timber pest attack. Minimisation of risk / prevention of termite attack is far more adequate than dealing with the presence of termite activity.





Evidence of fungal decay activity and/or damage

Finding 7.01

Building: Main Building

Location: Back yard

Finding: Wood rot

Information: At the time of the inspection, it was noted that there was evidence of wood rot to several of the treads to the timber steps in the backyard. This may be due to the age of the timber building elements and general weathering. The affected step treads should be replaced to avoid this from becoming a safety hazard.

This building element shows evidence of wood rot. Wood rot, also known as Fungal Decay, occurs when timbers and other cellulose building materials are exposed to damp conditions on an ongoing basis.

Wood rot is often associated with general damp problems and is evidenced by a 'musty' smell or mould and mildew occurring on surfaces. If left unmanaged, damp conditions can lead to further health problems and the decay of timbers will continue.

Early intervention and regular maintenance, particularly of exterior timbers, will prolong the useful life of these building elements. Prior to any works being performed, the cause of the moisture that has created the visible wood rot should be identified and addressed in a suitable manner. Replacement of affected timbers may then be a necessary step in protecting surrounding building elements from such deterioration.

A qualified carpenter or registered builder may also be required to replace affected building materials.



Evidence of wood borer activity and/or damage

No evidence was found

Evidence of a previous termite management program

No evidence was found

Section D Significant Items

D4 Further Inspections

We advise that you seek additional specialist inspections from a qualified and, where appropriate, licensed

- Licensed Plumber
- Mould Remediation Specialist
- Registered Roofing Contractor
- Termite and Timber Pest Technician / Licensed Pest Controller

Jim's Building Inspections can put you in contact with qualified and licensed providers of these and other trades services. Please contact your inspector for recommendations, or visit www.jims.net.

D5 Conclusion - Assessment of overall condition of property

Compared to dwellings of a similar age, the visual appraisal, and a limited assessment of the serviceability of the brick veneer clad building, at the time of the inspection, was in a fair condition. All significant items have been noted in the body of this report, and will require addressing.

Evidence of termite activity was found in old tree stumps and a section of the timber retaining wall in the back yard. Evidence of moisture damage was found in the hallway outside of the bathroom. It could not be determined if this is an active fresh.

Mould was found on the bathroom ceiling.

No evidence of a termite treatment system was found during the inspection. No durable notice was found in the meter box or in the kitchen sink cabinet.

A termite and timber pest technician should be engaged to provide a suitable chemical termite treatment system to suit this style of building. This should be done as a matter of urgency.

Annual termite inspections must be carried out in partnership with a termite treatment system, physical or chemical, as no termite treatment system can be expected to be 100% effective. A termite treatment system and annual termite inspections, are important parts of an ongoing termite management plan.

Due to the conducive conditions for termite activity, as per AS3660 and as referenced in section D4 - Further Inspections, a termite and timber pest technician must be engaged to carry out annual termite inspections as part of an ongoing termite management plan.

The termite and timber pest technician will advise if the frequency of the inspections should be increased once they have assessed the property. Termite inspections do not stop termites, however the damage they can cause may be lessened if caught early. Termite activity is generally concealed.

Some minor defects were noted. Maintenance items needing attention may be performed at the clients discretion. Work should not be neglected as further deterioration may occur.

For further information, advice and clarification please contact Gordon Duncan on 0478 121 200

The following items were noted as -For your information

Noted Item

Building: Main Building

Location: All Internal Areas

Finding: Obstructions and Limitations - Internal areas

Information: These photographs are an indication of the obstructions and limitations which impeded full inspection of the property of the internal areas at the time of inspection. These obstructions can hide an array of defects and should be removed to allow full inspection to be carried out. A re-inspection is recommended once the areas are made accessible.

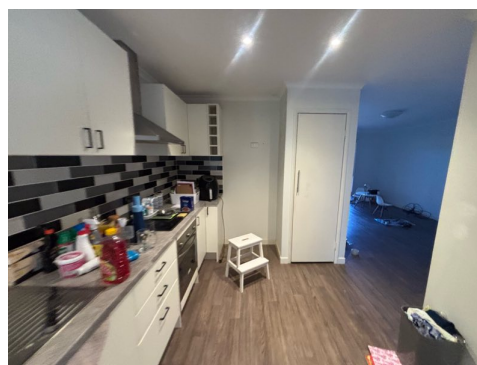

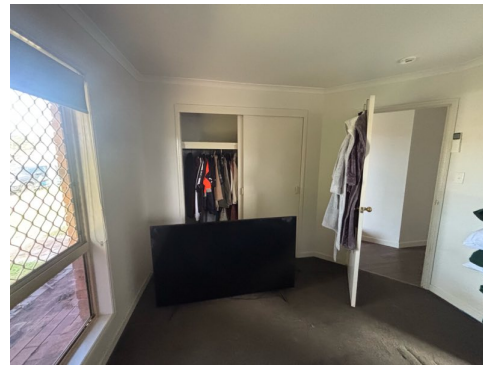

Noted Item

Building: Main Building

Location: Roof Void

Finding:

Information:





Noted Item

Building: Main Building

Location: Roof Exterior

Finding: Obstructions and Limitations - Roof exterior

Information: These photographs are an indication of the obstructions and limitations which impeded full inspection of the property of the roof exterior at the time of inspection. These obstructions can hide an array of defects and should be removed to allow full inspection to be carried out. A re-inspection is recommended once the areas are made accessible.



Definitions to help you better understand this report

Access hole (cover)	An opening in flooring or ceiling or other parts of a structure (such as service hatch, removable panel) to allow for entry to carry out an inspection, maintenance or repair.
Accessible area	An area of the site where sufficient, safe and reasonable access is available to allow inspection within the scope of the inspection.
Appearance defect	Fault or deviation from the intended appearance of a building element.
Asbestos-Containing Material (ACM)	Asbestos-containing material (ACM) means any material or thing that, as part of its design, contains asbestos.
Building element	A portion of a building that, by itself or in combination with other such parts, fulfils a characteristic function. NOTE: For example supporting, enclosing, furnishing or servicing building space.
Client	The person or other entity for whom the inspection is being carried out.
Conditions Conducive to Termite Activity	Noticeable building deficiencies or environmental factors that may contribute to the presence of Termites.
Defect	Fault or deviation from the intended condition of a material, assembly, or component.
Detailed assessment	An assessment by an accredited sampler to determine the extent and magnitude of methamphetamine contamination in a property.
Inspection	Close and careful scrutiny of a building carried out without dismantling, in order to arrive at a reliable conclusion as to the condition of the building.
Inspector	Person or organisation responsible for carrying out the inspection.
Instrument Testing	Where appropriate the carrying out of Tests using the following techniques and instruments: (a) electronic moisture detecting meter - an instrument used for assessing the moisture content of building elements (b) stethoscope - an instrument used to hear sounds made by termites within building elements (c) probing - a technique where timber and other materials/areas are penetrated with a sharp instrument (e.g. bradawl or pocket knife), but does not include probing of decorative timbers or finishes, or the drilling of timber and trees and (d) sounding - a technique where timber is tapped with a solid object. (e) T3I - an instrument used to detect movement, moisture and changes in temperature within timber

Limitation	Any factor that prevents full or proper inspection of the building.
Major defect	A defect of sufficient magnitude where rectification has to be carried out in order to avoid unsafe conditions, loss of utility or further deterioration of the property.
Methamphetamine	An amphetamine-type stimulant that is highly addictive. Methamphetamine is a controlled substance, classified as a Class A (very high-risk) drug under the Misuse of Drug Act. This term is used as a grouping term to include all substances screened for, specifically: Ephedrine, Pseudoephedrine, Amphetamine, Methamphetamine, MDA and MDMA.
Methamphetamine contamination	A property or part of a property where the level of methamphetamine has been tested in accordance with this standard and found to exceed 0.5 micrograms/100 cm ² (Residential) or 10 micrograms/100 cm ² (Commercial).
Methamphetamine production/manufacture	The manufacture of methamphetamine, including processing, packaging, and storage of methamphetamine and associated chemicals.
Minor defect	A defect other than a major defect.
Roof space/Roof void	Space between the roof covering and the ceiling immediately below the roof covering.
Screening assessment	An assessment by a screening sampler to determine whether or not methamphetamine is present.
Serviceability defect	Fault or deviation from the intended serviceability performance of a building element.
Significant item	An item that is to be reported in accordance with the scope of the inspection.
Site	Allotment of land on which a building stands or is to be erected.
Structural defect	Fault or deviation from the intended structural performance of a building element.
Structural element	Physically distinguishable part of a structure. NOTE: For example wall, columns, beam, connection.
Subfloor space	Space between the underside of a suspended floor and the ground.
Subterranean Termite Management Proposal	A written proposal in accordance with Australian Standard AS 3660.2 to treat a known subterranean termite infestation and/or manage the risk of concealed subterranean termite access to buildings and structures.
Termites	Wood destroying insects belonging to the order 'Isoptera' which commonly attack seasoned timber.

Tests	Additional attention to the visual examination was given to those accessible areas which the consultant's experience has shown to be particularly susceptible to attack by Termites. Instrument Testing of those areas and other visible accessible timbers/materials/areas showing evidence of attack was performed.
Timber Pest Activity	Tell-tale signs associated with 'active' (live) and/or 'inactive' (absence of live) Timber Pests at the time of inspection.
Timber Pest Attack	Timber Pest Activity and/or Timber Pest Damage.
Timber Pest Damage	Noticeable impairments to the integrity of timber and other susceptible materials resulting from an attack by Timber Pests.
Urgent and Serious Safety Hazards	Building elements or situations that present a current or immediate potential threat of injury or disease to persons.

Terms on which this report was prepared

This report is based on the condition of the property at the time of inspection. We strongly recommend re-inspection 30 days after this report is issued as the general condition of the property is likely to have changed, including the extent of defects described and instance of potential undetected defects.

This report has been prepared in accordance with and subject to the pre-inspection agreement in place between the parties, which forms part of this Report.

This Report is prepared for the client identified above and may not be relied on by any other person without our express permission or by the purchase of this Report on our website.

SPECIAL ATTENTION SHOULD BE GIVEN TO THE SCOPE, LIMITATIONS AND EXCLUSIONS IN YOUR PRE-INSPECTION AGREEMENT AND THIS REPORT

Any of the exclusions or limitations identified for this Report may be the subject of a special-purpose inspection which we recommend being undertaken by an appropriately qualified inspector

RELIANCE AND DISCLOSURE

This report has been prepared based on conditions at the time of the report.

We own the copyright in this report and may make it available to third parties.

If your Property is in the Australian Capital Territory, you acknowledge we will make certain information about this Report available to the ACT Government for inclusion in the building and pest inspections public register if required under the Civil Law (Sale of Residential Property) Act 2003. This will include the fact the report has been prepared, the Property street address, date of the inspection, the name of the person who prepared the report and (if applicable) the entity that employs them.

UNDETECTED DEFECT RISK RATING

If this Report has identified a medium or high-risk rating for undetected defects, we strongly recommend a further inspection of areas that were inaccessible. This may include an invasive inspection that requires the removal or cutting of walls, floors or ceilings.

If the Property has been vacant for a period of time, moisture levels or leaks may not be detectable at the time of the inspection because often only frequent use of water pipes (showers, taps etc) result in a leak being identifiable. We advise further testing on pipes and water susceptible areas (such as the bathroom and laundry) after more frequent use has occurred.

IMPORTANT SAFETY INFORMATION:

This is not a report by a licensed plumber or electrician. We recommend a special-purpose report to detect substandard or illegal plumbing and electrical work at the Property

This is not a smoke alarm report. We recommend all existing detectors in the Property be tested and advice sought as to the suitability of number, placement and operation.

This is not an asbestos report. There are potential products in the Property containing asbestos that will not be identified in this report. In order to accurately identify asbestos, we recommend performing an asbestos inspection, particularly for buildings built prior to 1988.

This is not a report on safety glass. Glazing in older homes may not reflect current standards and may cause significant injury if damaged. Exercise caution around the glass in older homes.

This is not a report on window opening restrictions. We have not inspected window opening restrictors. Window openings in older buildings may not reflect current standards and can be a potential risk. Window opening restrictors are advised for all second story or above windows with sill heights below 900mm. Some states make this a mandatory requirement. Owners should enquire of their local and state requirements to ensure compliance.

This is not a report on pool safety. If a swimming pool is present it should be the subject to a special purpose pool inspection.

External Timber Structures - Balcony and Decks. It is strongly recommended that a Structural Engineer is required to assess distributed load capacity of external timber structures such as balconies and decks, alerting users of the load capacity. Regular maintenance and inspections by competent practitioners to assess the ongoing durability of exposed external timber structures are needed.

This is not a Group Titled Property Report as per AS4349.2. If you require a report for a Group Titled Property as per this standard, please seek a separate inspection for Group Titled Properties.

MOISTURE

The identification of moisture, dampness or the evidence of water penetration is dependent on the weather conditions at the time an inspection. The absence of dampness identified in this Report does not necessarily mean the Property will not experience some damp problems in other weather conditions or that roofs, walls or wet areas are watertight.

Where the evidence of water penetration is identified we recommend detailed investigation of waterproofing in the surrounding area monitoring of the affected area over a period of time to fully detect and assess the cause of dampness.

MAINTENANCE OF THE PROPERTY

This Report is not a warranty or an insurance policy against problems developing with the Property in the future. Accordingly, a preventative maintenance program should be implemented which includes systematic inspections, detection and prevention of issues. Please contact the inspector who carried out this inspection for further advice.

It is strongly advised that appropriate steps be taken to remove, rectify or monitor any evidence of conditions conducive to timber pest activity. Undertaking thorough regular inspections at intervals not exceeding twelve months (or more frequent inspections where the risk of timber pest attack is high or the building type is susceptible to attack). To further reduce the risk of subterranean termite attack, implement a management program in accordance with Australian Standard AS3660. This may include the installation of a monitoring and/or baiting system, or chemical and/or physical barrier. However, AS3660 stresses that subterranean termites can bridge or breach barrier systems and inspection zones and those thorough regular inspections of the building are necessary.

NO CERTIFICATION

a) The Property has been compared to others of a similar age, construction type and method that had an acceptable level of basic maintenance completed.

b) We don't advise you about title, ownership or other legal matters like easements, restrictions, covenants and planning laws. None of our inspections constitutes approval by a Building Surveyor, a certificate of occupancy or compliance with any law, regulation or standard, including any comment on whether the Property complies with current Australian Standards, Building Regulations or other legislative requirements.

RECTIFICATION COSTS

We don't provide advice on the costs of rectification or repair unless specifically identified in the scope of the Report. Any cost advice provided verbally or in this report must be taken as of a general nature and is not to be relied on. Actual costs depend on the quality of materials, the standard of work, what price a contractor is prepared to do the work for and may be contingent on approvals, delays and unknown factors associated with third parties. No liability is accepted for costing advice.