



BEFORE YOU BUY
BEFORE YOU BUILD

Building and Timber Pest Inspection Report

Inspection Date: Wed, 11 Feb 2026

Property Address: 25 Byron Rd, Tahmoor NSW 2573, Australia



Contents

	The Parties
Section A	Results of inspection - summary
Section B	General
Section C	Accessibility
Section D	Significant Items
Section E	Additional comments
Section F	Annexures to this report

Definitions to help you better understand this report

Terms on which this report was prepared

Special conditions or instructions

If you have any queries with this report or require further information, please do not hesitate to contact the person who carried out the inspection.

This Report has been prepared in accordance with the pre-inspection agreement in place between the parties set out below, which set out the purpose and scope of the inspection, and the significant items that will be reported on. This Report reflects the opinion of the inspector based on the documents that have been provided. This Report should be read in its entirety and in the context of the agreed scope of Services. If there is a discrepancy between the summary findings and the body of the Report, the body of the Report will prevail. We recommend that you should promptly implement any recommendation or advice in this Report, including recommendations of further inspections by another specialist. If you have any queries with this Report or require further information, please do not hesitate to contact the person who carried out the inspection. This Report contains reference to material that is the copyright of Standards Australia reproduced under agreement with SAI Global to Jim's Building Inspections (Australia).

Original Inspection Date: Wed, 11 Feb 2026

The Parties

Name of the Client:

Name of the Principal(if Applicable):

Job Address: 25 Byron Rd, Tahmoor NSW 2573, Australia

Client's Email Address:

Client's Phone Number:

Consultant: Richie Reinikka Ph: 0438 465 646
Email: Bowral@jimsbuildinginspections.com.au

NSW Builders Registration 362826C

Company Name: Jim's Building Inspections (Bowral)

Company Address and Postcode: Bowral 2576

Company Email: Bowral@jimsbuildinginspections.com.au

Company Contact Numbers: 0438 465 646

Special conditions or instructions

A report may be conditional on information provided by the person, agents or employees of the person requesting the report, apparent concealment of possible defects and a range of other factors

The following apply: This report must be read in conjunction with D5 Conclusion - Assessment of the overall condition of the property. The report must be read in full to clearly understand all items identified as defects in the report.

- This report is based on the condition of the property at the time of inspection. We strongly recommend re-inspection 30 days after this report is issued as the general condition of the property is likely to have changed, including the extent of defects described and instance of potential undetected defects. The report is only valid for 90 days, were after a re-inspection must take place.

- Where any elevated Structure (deck, balcony, verandah etc) is present, and this elevated structure is

designed to accommodate people, you MUST have this structure checked by an engineer or other suitably qualified person.

- You should also arrange annual inspections of the structure by an engineer or other suitably qualified person to ensure any maintenance, that may become necessary, is identified. Care must be taken not to overload the structure.

- Nothing contained in this report should be taken as an indicator that an assessment has been made, on any elevated structure, as suitable for any specific number of people or purpose. This can only be done by a qualified engineer. For the purpose of this report, the Structure includes elevated decks, verandah, pergolas, balconies, handrails, stairs and children's play areas

Section A Results of Inspection - summary

A summary of your inspection is outlined below; please also refer to the Report.

	Found	Not Found
Safety Hazard	✓	
Major Defect		✓
Minor Defect	✓	
Live Timber Pest Activity		✓
Timber Pest Damage		✓
Conditions Conducive to Timber Pest Activity	✓	
Evidence of fungal decay activity and/or damage		✓
Evidence of wood borer activity and/or damage		✓
Evidence of a previous termite management program	✓	

Overall Condition (Building)

In summary, the building, compared to others of similar age and construction is in good condition for its age generally with safety hazards, minor defects and recommendations.

Overall Condition (Timber Pest)

In summary, the building, compared to others of similar age and construction is moderately susceptible to timber pests. A current termite treatment is in place. Minimum 12 monthly inspections should be carried out.

Section B General

General description of the property

Building Type	Granny Flat
Company or Strata title	No
Floor	Slab on ground
Furnished	Furnished
No. of bedrooms	2
Occupied	Occupied
Orientation	West
Other Building Elements	Fence - Fabricated Metal Fence, Party Walls
Other Timber Bldg Elements	Doors, Eaves, Fascias, Floating Floor, Internal Joinery, Skirting Boards, Door Frames, Architraves
Roof	Timber Framed, Corrugated Iron (e.g. Colourbond), Flat
Storeys	Single
Walls	Brick Veneer (Timber Framed)
Weather	Overcast

Section C Accessibility

Areas Inspected

The following areas were inspected. As documented in your Pre-Inspection Agreement, obstructions and limitations to the accessible areas for inspection are to be expected in any inspection. Refer also to our listing of obstructions and limitations.

- Exterior
- Interior
- Roof Exterior - Part
- Roof Void - Part
- The Site
- Roof Exterior - First Floor Only

The inspection excludes areas which are affected by obstructions, where access is limited or unsafe. We do not move obstructions and defects, timber pest activity or conditions conducive to these may not be obvious unless they are removed.

Inaccessible Areas

The following areas were inaccessible:

- Ceiling Cavity - Part.
- Areas of low roof pitch preventing full inspection.
- Roof Exterior - Part
- Slab edge which would normally be exposed due to finished ground levels obscuring inspection.
- Wall Exterior - where neighbouring buildings immediately adjoin.

Any areas which are inaccessible at the time of inspection present a high risk for undetected defects and timber pest activity and conditions conducive to these. The client is advised to make inaccessible areas accessible wherever possible for re-inspection.

Obstructions and Limitations

Building defects, termite and timber pest activity as well as conditions conducive to both, may be concealed by the following obstructions which prevented full inspection:

- Appliances and equipment

- Areas of low roof pitch preventing full inspection
- Ceiling linings
- External finished ground level
- Fixed Furniture - Built-in Cabinetry
- Furniture
- Fixed ceilings
- Insulation
- Floor coverings
- No safe point from which to access roof exterior
- Roof framing - not trafficable
- Rugs
- Stored items obscured almost all of the inspectable area.
- Sarking
- Unsafe to Access Roof - No Fall Protection System
- Wall linings
- Webbing of roof trusses - not trafficable

The presence of obstructions increases the risk of undetected building defects, timber pest activity and conditions conducive to these. The client should make arrangement to remove obstructions where ever possible and re-inspect these areas urgently.

Undetected defect risk (Building)

A risk rating is provided to help you understand the degree to which accessibility issues and the presence of obstructions have limited the scope of the inspection

The risk of undetected defects is: **High**

When the risk of undetected defects is medium or high we strongly recommend further inspection once access is provided or if the obstruction can be removed. Contact us for further advice.

Undetected defect risk (Timber Pest)

A risk rating is provided to help you understand the degree to which accessibility issues and the presence of obstructions have limited the scope of the inspection

The risk of undetected defects is: **High**

When the risk of undetected defects is medium or high we strongly recommend further inspection once access is provided or if the obstruction can be removed. Contact us for further advice.

Section D Significant Items

Safety Hazard

Finding 1.01

Building:	Main Building
Location:	Roof Void
Finding:	Electrical wires exposed - manhole access
Information:	Electrical wiring was observed running directly across the manhole access within the ceiling void. This installation may pose a safety hazard when accessing the roof space, as personal contact or accidental damage to the wiring may occur when using the manhole.

Best practice is for electrical wiring to be routed away from access points to minimise risk. The client should engage a licensed electrician to assess the installation and, if necessary, reposition or protect the wiring in accordance with current electrical standards and safety requirements.



Finding 1.02

Building:	Main Building
Location:	Laundry
Finding:	Electrical - Suspected non compliance (GPO/splash risk)
Information:	A general-purpose outlet (GPO) was noted installed directly beneath the sink and adjacent to plumbing connections. While such arrangements are sometimes present in older installations, this setup may not meet current safety expectations, particularly with regard to moisture exposure and splash risk.

This installation may present a safety concern and should be assessed by a licensed electrician to confirm compliance with current standards and advise on any necessary rectification.



Major Defect

No evidence was found

Minor Defect

Finding 3.01

Building: Main Building
 Location: Bathroom
 Finding: Tap - Loose at connection
 Information: The tap was observed to be loose at its connection point at the time of inspection. This condition is commonly caused by poor installation, deterioration of sealant, or movement in the fixture over time.

The tap may lead to water leakage behind the wall/floor, potentially causing moisture damage and deterioration of associated building elements if left unmanaged.

It is recommended that a licensed plumber be engaged to assess and properly secure the tap to prevent further movement and potential water ingress.



Finding 3.02

Building:	Main Building
Location:	Bathroom
Finding:	Moisture in Shower
Information:	Moisture is evident behind the tiles to the shower alcove. This defect is quite common, and is suspected to have been caused by moisture permeating through the grouting in this area. Leaking pipes within the adjoining wall is also a possible cause.

Damp (or structural damp) refers to the presence of unwanted moisture in the structure of a building, either as the result of intrusion from outside, or condensation from within the structure. In the shower area, internal water leaks or other sources of excessive moisture are generally the cause of damp. Always ensure that sealant and grout is in good condition to prevent any moisture issues occurring in the future.

Consultation with a qualified plumber or bathroom specialist is advised to identify the cause of damp and to perform remedial works as required.

Please note, the moisture meter used operates on the principle of electrical impedance, generating a low-frequency alternating electric field between its electrodes. The instrument measures moisture content within the material at a maximum depth of 19mm below the surface, rather than on the surface itself.

As a result, surface moisture such as residual water on shower tiles does not influence the reading, ensuring that the measurement reflects subsurface moisture levels within the building material, not superficial wetness.





Finding 3.03

Building:	Main Building
Location:	Bathroom
Finding:	Shower base - Water pooling
Information:	Evidence of water pooling around the floor waste in the shower recess was noticed at the time of inspection. It is suspected that this excessive moisture is attributed to insufficient fall in the shower floor tiles.

This pooling is minor overall but is still considered unsatisfactory, as standard tiling practices would not permit this situation to occur. Pooling water around floor wastes can create a slip hazard in extreme cases and create conditions that are conducive to mould growth over time. Where left unmanaged, the degradation of sealant and grouting is also likely to occur, possibly necessitating further repair works.

Remedial works may involve some sections of tiling and flooring repair and replacement. A tiling contractor or bathroom specialist should be appointed to provide further advice on reparation options and to perform works as necessary.

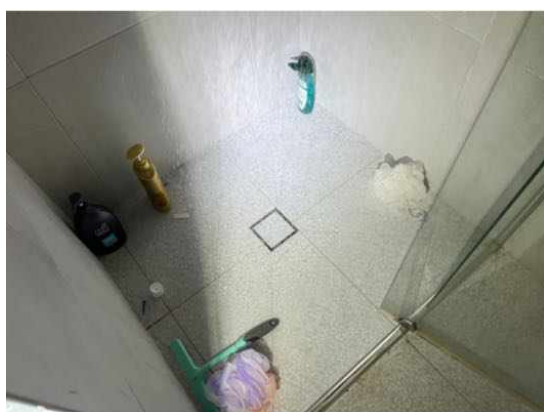

Finding 3.04

Building:	Main Building
Location:	Laundry

Finding: Plasterboard - Damaged
 Information: Breakage occurs generally when the building materials have either aged and decayed, or as a result of damage (accidental or deliberate).

Repair and/or replacement of broken elements is advised to ensure that additional secondary defects do not arise as a consequence. Such works are necessary, as all building elements play a key role in the operation and function of the overall structure and its performance.

A plasterer or general handy person should be appointed to repair or replace the affected building element prior to any subsequent damage being caused followed by a painter.



Finding 3.05

Building: Main Building
 Location: Roof Void
 Finding: Evidence of Vermin
 Information: Evidence of pests or rodents faeces in the roof space at time of inspection. Rodents can cause issues ranging from smells and stains through to physical damage to wiring and other elements in the roof void. A licensed pest controller should be appointed to free the roof void of any pests and to install deterrents or seal access points to ensure that rodents can not enter the roof space as easily.



Finding 3.06

Building:	Main Building
Location:	Exterior walls - front
Finding:	Paint finish - Incomplete
Information:	The paint finish in this area was identified as being incomplete at the time of inspection.

Whilst incomplete or missing paint finish is generally an appearance defect, it can also lead to the development of secondary building defects over time. Incomplete areas of paint finish expose the area to moisture, potentially accelerating the deterioration of underlying building materials.

Incomplete paint finishes should be sanded back, filled, leveled and painted, as applicable. Where inadequate or missing paint protection has led to the deterioration of the associated building element, repair and/or replacement of this building element may be required.

A painting contractor should be appointed as soon as possible to perform necessary works to aid the appearance of the affected area and to ensure the area is protected against further deterioration. Alternatively, the homeowner following manufacturer instructions may perform these works.



Finding 3.07

Building:	Main Building
Location:	Exterior walls - front
Finding:	Window seals - substandard
Information:	The window seals to the bottom of the windows were identified as having been installed to a substandard level of workmanship, with visible gaps present at the time of inspection. Poorly installed seals compromise the weather tightness of the window, increasing the potential for water ingress and subsequent deterioration of surrounding building elements.

If left unmanaged, these gaps may allow moisture penetration, leading to damage and compromising the overall performance of the window system.

It is recommended that a qualified carpenter or sealant specialist be appointed to assess and rectify the defective seals to ensure the windows are adequately protected against external weather conditions.



Live Timber Pest Activity

No evidence was found

Timber Pest Damage

No evidence was found

Conditions Conducive to Timber Pest Activity

Finding 6.01

Building:	Main Building
Location:	Bathroom
Finding:	Moisture in Shower (Photos shown in previous defect section)
Information:	Moisture is evident behind the tiles to the shower alcove. This defect is quite common, and is suspected to have been caused by moisture permeating through the grouting in this area. Leaking pipes within the adjoining wall is also a possible cause.

Damp (or structural damp) refers to the presence of unwanted moisture in the structure of a building, either as the result of intrusion from outside, or condensation from within the structure. In the shower area, internal water leaks or other sources of excessive moisture are generally the cause of damp. Always ensure that sealant and grout is in good condition to prevent any moisture issues occurring in the future.

Consultation with a qualified plumber or bathroom specialist is advised to identify the

cause of damp and to perform remedial works as required.

Please note, the moisture meter used operates on the principle of electrical impedance, generating a low-frequency alternating electric field between its electrodes. The instrument measures moisture content within the material at a maximum depth of 19mm below the surface, rather than on the surface itself.

As a result, surface moisture such as residual water on shower tiles does not influence the reading, ensuring that the measurement reflects subsurface moisture levels within the building material, not superficial wetness.

Finding 6.02

Building:	Main Building
Location:	All External Areas
Finding:	Slab Edge - Exposure
Information:	An inspection zone of at least 75mm in relation to the exposed slab edge, between the bottom brick and the perimeter pavement, is required. This inspection zone should be maintained in order to force termites into the open where they can be detected more readily during regular inspections. The slab edge should not be concealed by anything that may prevent inspection of the area, including render, landscaping, soil, turf, paving, concrete cladding or other structures.

If the slab edge is not properly exposed there is a high risk of termite attack. Sometimes, in order to determine the type of slab, a suitably qualified person such as an architect or builder may be required to consult the construction plans.

Where the slab edge cannot be properly inspected, it is highly recommended that termite or timber pest inspections be carried out every 6-12 months to aid protection of the property against infestation.

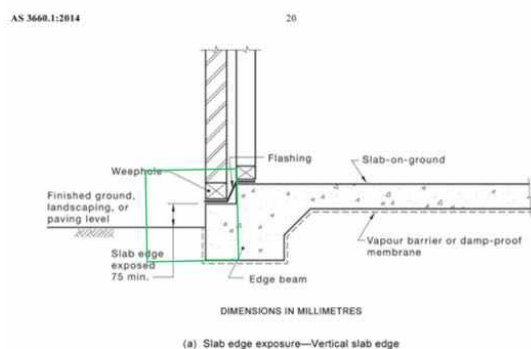

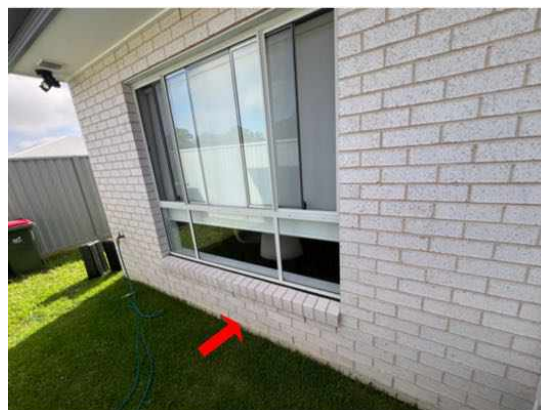

Finding 6.03

Building:	Main Building
Location:	All External Areas
Finding:	Bridging - Attachments to Buildings.
Information:	Bridging occurs when items against a building provide a concealed entry point for termites into the building or by passing around a termite management system.

Where any part of an attachment to a building is not isolated and is not provided with a clear gap of not less than 25mm from the building, bridging occurs. Attachments to buildings such as hot water services, downpipes, verandahs, decks, steps, fences, service conduits and the like provide the opportunity for concealed entry.

Building attachments of this nature need to be frequently inspected for termite activity by a qualified inspector



Finding 6.04

Building:	Main Building
Location:	Exterior walls - front
Finding:	Air conditioner - Disconnected overflow
Information:	The Air Conditioner (A/C) overflow was found to be disconnected from storm water drainage and is creating excessive moisture in the surrounding area.

Such leaking creates an environment which is conducive to an array of defects, including water damage to associated building elements and the attraction of termite or timber pest infestation.

It is highly recommended that a licensed plumber be appointed to connect the A/C overflow in order to prevent such an environment from being created. These minor works should be carried out as soon as possible.



Finding 6.05

Building:	Main Building
Location:	All External Areas
Finding:	Garden Beds - Conditions Conducive to Termites
Information:	Garden beds were observed around the perimeter of the building, obstructing visual inspection of lower wall areas and providing potential concealed termite entry points.

Raised soil levels and retained moisture from watering can allow termites to access wall cavities or weep holes undetected, while timber edging materials may further encourage activity.

It is recommended that garden beds be reduced or cleared from the building perimeter, or that regular timber pest inspections be carried out in accordance with AS 4349.3 or AS 3660.2 to monitor risk.



Finding 6.06

Building:	Yard
Location:	Yard
Finding:	Building materials in direct ground contact - conducive to termites
Information:	Where timber elements are in direct contact with the ground and consequently moisture or dampness they become conducive to termite activity. Whether timber is used as a building element part of a fencing structure or stored as an unused item they can provide an environment that is attractive to termite infestation.

When met with excessive moisture timber begins to decay and develop wood rot. Any timbers that are in direct contact with external grounds especially if left untreated or non-durable also provide ingress for subterranean termites into that particular element.

The removal of any such materials that may be conducive to termite activity should be removed as soon as possible to minimise the risk of termite attack.



Evidence of fungal decay activity and/or damage

No evidence was found

Evidence of wood borer activity and/or damage

No evidence was found

Section D Significant Items

D4 Further Inspections

We advise that you seek additional specialist inspections from a qualified and, where appropriate, licensed

- As identified in summary and defect statements
- Termite and Timber Pest Technician / Licensed Pest Controller

Jim's Building Inspections can put you in contact with qualified and licensed providers of these and other trades services. Please contact your inspector for recommendations, or visit www.jims.net.

D5 Conclusion - Assessment of overall condition of property

- BUILDING

The building when compared to others of similar age and construction at the time of inspection, is in the condition stated in Section A - Overall Condition (Building) and risk rating of unidentifiable defects is stated in Section C Accessibility - Undetected defect risk (Building).

Obstructions were present as stated in Section C Accessibility - Obstructions and Limitations.

Please be aware that limitation's did affect the inspection and areas like low clearance, insulation, mechanical ventilation, ducting, stored items, garden vegetation, meant that some areas was obstructed.

It is recommended that all minor defects along with any maintenance advise provided are actioned to prevent theses defects from escalating into major defects or safety hazards.

The building compared to others of a similar built of age of construction appears to be mostly in GOOD condition. It does however have maintenance issues that will require attention and remedial maintenance.

Please note the following key items;

- A general-purpose outlet installed beneath the laundry trough adjacent to washing machine taps was noted, presenting a potential moisture-related electrical safety concern.
- Electrical wiring was observed running across the ceiling manhole opening, presenting a potential safety hazard during roof space access.

Left unmanaged some of these defects may become costly in the future and develop into more major defects over time.

Note that if the baths, showers, toilets, vanities, kitchens etc. are not used, or have not been used for some time, moisture readings would not vary significantly and this can lead to erroneous results. It is not possible under the visual inspection criteria (under which a prepurchase inspection is carried out) to categorically determine if there are leaks. If a more accurate assessment is required, a special purpose inspection should be requested. Alternatively, the assumption should be made that the shower may leak.

AS ALL DEFECTS ARE NOT LISTED IN THE SUMMARY, IT IS IMPORTANT TO READ EVERY DEFECT IN THE REPORT INDIVIDUALLY AND ASK FOR ANY CLARIFICATION THAT YOU MAY REQUIRE.

-TIMBER PEST

The building when compared to others of similar age is in the condition stated in Section A - Overall Condition (Timber Pest) and risk rating of unidentifiable defects is stated in Section C Accessibility - Undetected defect risk (Timber Pest).

Obstructions were present as stated in Section C Accessibility - Obstructions and Limitations.

There are areas that are conducive to timber pest attack and should be monitored on regular basis.

A Timber Pest Management Plan should be implemented and maintained for this property by engaging a Pest Management Technician. Due to the degree of risk of subterranean termite infestation, we strongly recommend that a full chemical termite management system be installed to the property and inspections in accordance with AS 4349.3 or AS 3660.2:2017 is conducted at this property not exceeding 12 months (or as otherwise recommended by the pest control company installing the system).

Note: Regular inspections WILL NOT stop timber pest infestation; however, the damage which may be caused will be reduced when the infestation is found at an early stage.

In an attempt to identify the presence of hidden timber pest activity, a variety of techniques are adopted to identify irregularities including, a moisture meter reading of susceptible areas, sounding of timber elements using a tapping device, visual assessment of materials affected by moisture or signs of deformity, mud trails and bridging constructed by termites, irregular and regular shaped holes in timber elements indicating pest destruction. Termite activity generates high temperatures and moisture and if this irregularity is found it can be grounds for further investigation.

Please be aware evidence of termites, including damage, may be present to concealed and inaccessible timbers, and would only be found if exposed by invasive means. Wall paneling, wall paper, carpet and fixed cabinetry can obscure termite activity.

ADDITIONAL INVASIVE AND NON INVASIVE TESTS

These tests involve the use of limited invasive techniques or additional specialist equipment intended to allow assessment of building components or areas not accessible or not covered by a Standard Timber Pest Inspection. Recommendations for additional tests are often as the result of a Standard

Timber Pest Inspection and for this reason, additional tests would usually be carried out following a Standard Timber Pest Inspection. Additional specialist tests (special purpose reports) include but are not limited to: thermal imaging; movement detectors (Termatrac™); viewing devices (borescope); termite detection dogs; removal or drilling of building components.

Trees and stumps, where present, have been visually inspected up to a 2 meter height where possible and practicable, for evidence of termite activity.

It is very difficult, and generally not possible to locate termite nests when they are underground and if within trees they are usually well concealed. We therefore strongly recommend trees and stumps be test drilled for evidence of termite nests.

AS ALL DEFECT ARE NOT LISTED IN THE SUMMARY, IT IS IMPORTANT TO READ EVERY DEFECT IN THE REPORT INDIVIDUALLY AND ASK FOR ANY CLARIFICATION THAT YOU MAY REQUIRE.

For further information, advice and clarification please contact Richie Reinikka on: 0438 465 646

Section D Significant Items

The following items were noted as - For your information

Noted Item

Building: Main Building
 Location:
 Finding: FYI - Obstructions and Limitations
 Information: Obstructions can hide an array of defects and should be removed where possible to allow full inspection to be carried out. List of obstructions can be found in section C Accessibility - Obstructions and Limitations.

These are typically like ceiling and wall linings, Built-in-Cabinetry, Floor covering, Furniture, Insulation etc. Photos can be seen in additional photos section.

It is noted that the presence of obstructions can never be fully removed. While we are able to remove some of these obstructions in vacant properties, there are others such as the lining of walls, low pitch roofs, insulation, and flooring that can never be fully removed, as it is not financially viable.

As a result, there will always be some risk present due to these types of obstructions.

It is important to be aware of this when considering the purchase of the property.

Noted Item

Building: Main Building
 Location:
 Finding: Plumbing and Electrical - Outside of the scope of this inspection
 Information: Plumbing and electrical inspections are outside the scope of the building inspection and must be conducted by a Licensed and registered Trades person.

It is highly recommended that the client makes immediate arrangements to have the gas appliances checked by a licensed gas plumber to ensure that the appliances are working safely and efficiently.

Whilst we note and comment of visually apparent defects that present during the building inspection, legislation requires the checking and documenting of compliance for plumbing and electrical requirements be done by licensed electrician and plumbers respectively to ensure they are functioning correctly.

Noted Item

Building: Main Building

Location:

Finding: FYI - Taps, drainage and toilets tested

Information: Taps, drainage and toilets were checked for water flow and drainage was checked for leakage.

Unless identified in a separate defect, no remedial work appears to be required on these items at the time of the inspection.

Photos may be shown in additional photos section.

NOTE: Please be aware that although cupboards have had a thorough inspection, obstructions in cupboards may conceal potential water damage, prevent a full inspection and conditions can change after the initial inspection was carried out, therefore damage may be found after obstructions are removed.

Noted Item

Building: Main Building

Location:

Finding: FYI - Windows and doors were tested for operations

Information: Windows and doors were tested during the inspection. Some windows and doors were locked and/or affected by obstructions. Those that could be tested appeared to operate as intended at the time of the inspection.

Unless identified in a separate items, no remedial work is required on these items.

Photos may be shown in additional photos section.

Noted Item

Building: Main Building

Location:

Finding: FYI - Additional Photos

Information: Additional photos are provided for your general reference and may include obstructions, testing of water & windows, moisture readings or minor maintenance items.









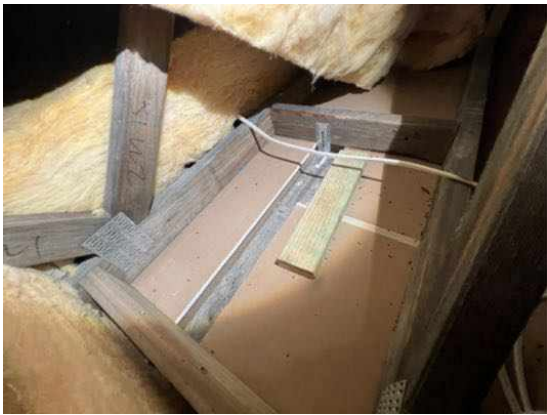



Noted Item

Building:	Yard
Location:	Yard - Front
Finding:	Colourbond Fencing - damage
Information:	Sections of the Colorbond fencing were identified as damaged at the time of inspection. Damage to fencing panels may occur due to impact, weathering, or improper installation, potentially affecting the structural integrity and appearance of the fence.

Where Colorbond panels are compromised, they may be more susceptible to corrosion and further deterioration over time.

It is recommended that a licensed fencing contractor be appointed to assess the extent of the damage and provide advice on remedial options to restore the fencing.



The following items were noted as - Evidence of a previous termite management program

Noted Item

- Building: Main Building
- Location: Meter Box
- Finding: Evidence of a previous termite management system was identified
- Information: There are a number of factors which indicate the presence of a previously installed or applied termite barrier. The most common are a durable notice (to the inside of your meter box) observable physical barriers installed to building perimeter and in ground reticulation systems.

Where a Termite Management System has been identified you should refer to the type of barrier date of installation warranty conditions and any documentation provided by a builder or past owner. Consult the company who installed the barrier to confirm whether the system is still under warranty.

Most chemical termite management systems expire and require replenishment and all physical systems are primarily designed to prevent concealed entry.

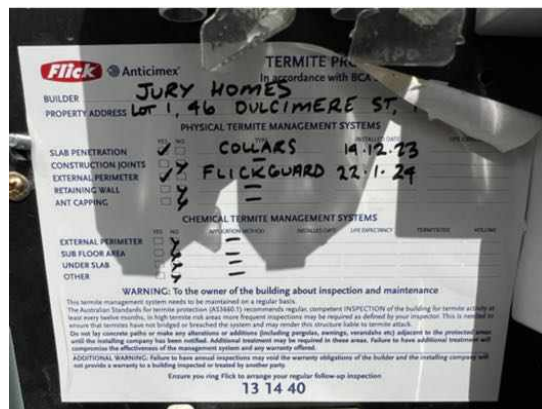

Definitions to help you better understand this report

Access hole (cover)	An opening in flooring or ceiling or other parts of a structure (such as service hatch, removable panel) to allow for entry to carry out an inspection, maintenance or repair.
Accessible area	An area of the site where sufficient, safe and reasonable access is available to allow inspection within the scope of the inspection.
Appearance defect	Fault or deviation from the intended appearance of a building element.
Asbestos-Containing Material (ACM)	Asbestos-containing material (ACM) means any material or thing that, as part of its design, contains asbestos.
Building element	A portion of a building that, by itself or in combination with other such parts, fulfils a characteristic function. NOTE: For example supporting, enclosing, furnishing or servicing building space.
Client	The person or other entity for whom the inspection is being carried out.
Conditions Conducive to Termite Activity	Noticeable building deficiencies or environmental factors that may contribute to the presence of Termites.
Defect	Fault or deviation from the intended condition of a material, assembly, or component.
Detailed assessment	An assessment by an accredited sampler to determine the extent and magnitude of methamphetamine contamination in a property.
Inspection	Close and careful scrutiny of a building carried out without dismantling, in order to arrive at a reliable conclusion as to the condition of the building.
Inspector	Person or organisation responsible for carrying out the inspection.
Instrument Testing	Where appropriate the carrying out of Tests using the following techniques and instruments: (a) electronic moisture detecting meter - an instrument used for assessing the moisture content of building elements (b) stethoscope - an instrument used to hear sounds made by termites within building elements (c) probing - a technique where timber and other materials/areas are penetrated with a sharp instrument (e.g. bradawl or pocket knife), but does not include probing of decorative timbers or finishes, or the drilling of timber and trees and (d) sounding - a technique where timber is tapped with a solid object. (e) T3I - an instrument used to detect movement, moisture and changes in temperature within timber
Limitation	Any factor that prevents full or proper inspection of the building.
Major defect	A defect of sufficient magnitude where rectification has to be carried

	out in order to avoid unsafe conditions, loss of utility or further deterioration of the property.
Methamphetamine	An amphetamine-type stimulant that is highly addictive. Methamphetamine is a controlled substance, classified as a Class A (very high-risk) drug under the Misuse of Drug Act. This term is used as a grouping term to include all substances screened for, specifically: Ephedrine, Pseudoephedrine, Amphetamine, Methamphetamine, MDA and MDMA.
Methamphetamine contamination	A property or part of a property where the level of methamphetamine has been tested in accordance with this standard and found to exceed 0.5 micrograms/100 cm ² (Residential) or 10 micrograms/100 cm ² (Commercial).
Methamphetamine production/manufacture	The manufacture of methamphetamine, including processing, packaging, and storage of methamphetamine and associated chemicals.
Minor defect	A defect other than a major defect.
Roof space/Roof void	Space between the roof covering and the ceiling immediately below the roof covering.
Screening assessment	An assessment by a screening sampler to determine whether or not methamphetamine is present.
Serviceability defect	Fault or deviation from the intended serviceability performance of a building element.
Significant item	An item that is to be reported in accordance with the scope of the inspection.
Site	Allotment of land on which a building stands or is to be erected.
Structural defect	Fault or deviation from the intended structural performance of a building element.
Structural element	Physically distinguishable part of a structure. NOTE: For example wall, columns, beam, connection.
Subfloor space	Space between the underside of a suspended floor and the ground.
Subterranean Termite Management Proposal	A written proposal in accordance with Australian Standard AS 3660.2 to treat a known subterranean termite infestation and/or manage the risk of concealed subterranean termite access to buildings and structures.
Termites	Wood destroying insects belonging to the order 'Isoptera' which commonly attack seasoned timber.
Tests	Additional attention to the visual examination was given to those accessible areas which the consultant's experience has shown to be

particularly susceptible to attack by Termites. Instrument Testing of those areas and other visible accessible timbers/materials/areas showing evidence of attack was performed.

Timber Pest Activity	Tell-tale signs associated with 'active' (live) and/or 'inactive' (absence of live) Timber Pests at the time of inspection.
Timber Pest Attack	Timber Pest Activity and/or Timber Pest Damage.
Timber Pest Damage	Noticeable impairments to the integrity of timber and other susceptible materials resulting from an attack by Timber Pests.
Urgent and Serious Safety Hazards	Building elements or situations that present a current or immediate potential threat of injury or disease to persons.

Terms on which this report was prepared

This report is based on the condition of the property at the time of inspection. We strongly recommend re-inspection 30 days after this report is issued as the general condition of the property is likely to have changed, including the extent of defects described and instance of potential undetected defects.

This report has been prepared in accordance with and subject to the pre-inspection agreement in place between the parties, which forms part of this Report.

This Report is prepared for the client identified above and may not be relied on by any other person without our express permission or by the purchase of this Report on our website.

SPECIAL ATTENTION SHOULD BE GIVEN TO THE SCOPE, LIMITATIONS AND EXCLUSIONS IN YOUR PRE-INSPECTION AGREEMENT AND THIS REPORT

Any of the exclusions or limitations identified for this Report may be the subject of a special-purpose inspection which we recommend being undertaken by an appropriately qualified inspector

RELIANCE AND DISCLOSURE

This report has been prepared based on conditions at the time of the report.

We own the copyright in this report and may make it available to third parties.

If your Property is in the Australian Capital Territory, you acknowledge we will make certain information about this Report available to the ACT Government for inclusion in the building and pest inspections public register if required under the *Civil Law (Sale of Residential Property) Act 2003*. This will include the fact the report has been prepared, the Property street address, date of the inspection, the name of the person who prepared the report and (if applicable) the entity that employs them.

UNDETECTED DEFECT RISK RATING

If this Report has identified a medium or high-risk rating for undetected defects, we strongly recommend a further inspection of areas that were inaccessible. This may include an invasive inspection that requires the removal or cutting of walls, floors or ceilings.

If the Property has been vacant for a period of time, moisture levels or leaks may not be detectable at the time of the inspection because often only frequent use of water pipes (showers, taps etc) result in a leak being identifiable. We advise further testing on pipes and water susceptible areas (such as the bathroom and laundry) after more frequent use has occurred.

IMPORTANT SAFETY INFORMATION:

This is not a report by a licensed plumber or electrician. We recommend a special-purpose

report to detect substandard or illegal plumbing and electrical work at the Property

This is not a smoke alarm report. We recommend all existing detectors in the Property be tested and advice sought as to the suitability of number, placement and operation.

This is not an asbestos report. There are potential products in the Property containing asbestos that will not be identified in this report. In order to accurately identify asbestos, we recommend performing an asbestos inspection, particularly for buildings built prior to 1988.

This is not a report on safety glass. Glazing in older homes may not reflect current standards and may cause significant injury if damaged. Exercise caution around the glass in older homes.

This is not a report on window opening restrictions. We have not inspected window opening restrictors. Window openings in older buildings may not reflect current standards and can be a potential risk. Window opening restrictors are advised for all second story or above windows with sill heights below 900mm. Some states make this a mandatory requirement. Owners should enquire of their local and state requirements to ensure compliance.

This is not a report on pool safety. If a swimming pool is present it should be the subject to a special purpose pool inspection.

External Timber Structures - Balcony and Decks. It is strongly recommended that a Structural Engineer is required to assess distributed load capacity of external timber structures such as balconies and decks, alerting users of the load capacity. Regular maintenance and inspections by competent practitioners to assess the ongoing durability of exposed external timber structures are needed.

This is not a Group Titled Property Report as per AS4349.2. If you require a report for a Group Titled Property as per this standard, please seek a separate inspection for Group Titled Properties.

MOISTURE

The identification of moisture, dampness or the evidence of water penetration is dependent on the weather conditions at the time an inspection. The absence of dampness identified in this Report does not necessarily mean the Property will not experience some damp problems in other weather conditions or that roofs, walls or wet areas are watertight.

Where the evidence of water penetration is identified we recommend detailed investigation of waterproofing in the surrounding area monitoring of the affected area over a period of time to fully detect and assess the cause of dampness.

MAINTENANCE OF THE PROPERTY

This Report is not a warranty or an insurance policy against problems developing with the Property in the future. Accordingly, a preventative maintenance program should be implemented which includes systematic inspections, detection and prevention of issues. Please contact the inspector who carried out this inspection for further advice.

It is strongly advised that appropriate steps be taken to remove, rectify or monitor any evidence of

conditions conducive to timber pest activity. Undertaking thorough regular inspections at intervals not exceeding twelve months (or more frequent inspections where the risk of timber pest attack is high or the building type is susceptible to attack). To further reduce the risk of subterranean termite attack, implement a management program in accordance with Australian Standard AS3660. This may include the installation of a monitoring and/or baiting system, or chemical and/or physical barrier. However, AS3660 stresses that subterranean termites can bridge or breach barrier systems and inspection zones and those thorough regular inspections of the building are necessary.

NO CERTIFICATION

- a) The Property has been compared to others of a similar age, construction type and method that had an acceptable level of basic maintenance completed.
- b) We don't advise you about title, ownership or other legal matters like easements, restrictions, covenants and planning laws. None of our inspections constitutes approval by a Building Surveyor, a certificate of occupancy or compliance with any law, regulation or standard, including any comment on whether the Property complies with current Australian Standards, Building Regulations or other legislative requirements.

RECTIFICATION COSTS

We don't provide advice on the costs of rectification or repair unless specifically identified in the scope of the Report. Any cost advice provided verbally or in this report must be taken as of a general nature and is not to be relied on. Actual costs depend on the quality of materials, the standard of work, what price a contractor is prepared to do the work for and may be contingent on approvals, delays and unknown factors associated with third parties. No liability is accepted for costing advice.