



Building and Timber Pest Inspection Report

Inspection Date: Mon, 30 Mar 2026

Property Address: 16 Latona St, Pymble NSW 2073, Australia



Contents

	The Parties
Section A	Results of inspection - summary
Section B	General
Section C	Accessibility
Section D	Significant Items
Section E	Additional comments
Section F	Annexures to this report
	Definitions to help you better understand this report
	Terms on which this report was prepared
	Special conditions or instructions

If you have any queries with this report or require further information, please do not hesitate to contact the person who carried out the inspection.

This Report has been prepared in accordance with the pre-inspection agreement in place between the parties set out below, which set out the purpose and scope of the inspection, and the significant items that will be reported on.

This Report reflects the opinion of the inspector based on the documents that have been provided.

This Report should be read in its entirety and in the context of the agreed scope of Services. If there is a discrepancy between the summary findings and the body of the Report, the body of the Report will prevail.

We recommend that you should promptly implement any recommendation or advice in this Report, including recommendations of further inspections by another specialist.

If you have any queries with this Report or require further information, please do not hesitate to contact the person who carried out the inspection.

This Report contains reference to material that is the copyright of Standards Australia reproduced under agreement with SAI Global to Jim's Building Inspections (Australia).

Original Inspection Date Mon, 30 Mar 2026

Modified Date Mon, 30 Mar 2026

The Parties

Name of the Client:

Name of the Principal(If Applicable):

Job Address: 16 Latona St, Pymble NSW 2073, Australia

Client's Email Address:

Client's Phone Number:

Consultant:

Company Name:

Company Address and Postcode:

Company Email:

Company Contact Numbers:

Special conditions or instructions

A report may be conditional on information provided by the person, agents or employees of the person requesting the report, apparent concealment of possible defects and a range of other factors

The following apply:

- The inspection commenced from the left-hand side of the property, when facing the main entry. Internal areas were assessed in a systematic sequence.

- The first bedroom encountered will be designated as Bedroom 1.
- The first bathroom encountered will be designated as Bathroom 1.

Subsequent rooms will be numbered consecutively according to the order in which they were inspected.

- This report will focus on safety issues and major defects mainly. Very minor defects have been highlighted and can be discussed further with the inspector.

- This report should be read in its entirety, including all defect statements referenced by pictures in full, to understand the report completely.

- Should you have any difficulty in understanding anything contained within this report then you should contact the inspector and have the matter explained to you prior to acting on this report.

Section A Results of Inspection - summary

A summary of your inspection is outlined below; please also refer to the Report.

	Found	Not Found
Safety Hazard		✓
Major Defect		✓
Minor Defect	✓	
Live Timber Pest Activity		✓
Timber Pest Damage		✓
Conditions Conducive to Timber Pest Activity		✓
Evidence of fungal decay activity and/or damage	✓	
Evidence of wood borer activity and/or damage	✓	

Overall Condition (Building)

In summary, the building, compared to others of similar age and construction is in the condition documented in this report.

Overall Condition (Timber Pest)

In summary, the building, compared to others of similar age and construction is highly susceptible to timber pests. A termite treatment is required.

Section B General

General description of the property

Building Type	Residential
Company or Strata title	No
Floor	Concrete, Suspended Timber Frame
Furnished	Unfurnished
Occupied	Unoccupied
No. of bedrooms	5
Orientation	North
Other Building Elements	Driveway, Fence - Post and Rail Construction, Footpath, Garage, Pool, Retaining Walls, Shed, Water Tanks
Other Timber Bldg Elements	Architraves, Door Frames, Doors, Eaves, External Joinery, Fascias, Floorboards, Internal Joinery, Skirting Boards, Staircase, Window Frames
Roof	Pitched, Tiled
Storeys	Double
Walls	Brick Veneer
Weather	Fine

Section C Accessibility

Areas Inspected

The following areas were inspected. As documented in your Pre-Inspection Agreement, obstructions and limitations to the accessible areas for inspection are to be expected in any inspection. Refer also to our listing of obstructions and limitations.

- Exterior
- Interior

The inspection excludes areas which are affected by obstructions, where access is limited or unsafe. We do not move obstructions and defects, timber pest activity or conditions conducive to these may not be obvious unless they are removed.

Inaccessible Areas

The following areas were inaccessible:

- Areas of low roof pitch preventing full inspection.
- Ceiling Cavity - Part.
- Roof Exterior - Part
- Site - Part.
- Wall exterior due to obstructions.

Any areas which are inaccessible at the time of inspection present a high risk for undetected defects and timber pest activity and conditions conducive to these. The client is advised to make inaccessible areas accessible wherever possible for re-inspection.

Obstructions and Limitations

Building defects, termite and timber pest activity as well as conditions conducive to both, may be concealed by the following obstructions which prevented full inspection:

- Above safe working height
- Appliances and equipment
- Areas of low roof pitch preventing full inspection
- Ceiling linings
- Duct work
- Fixed ceilings
- Floor coverings
- Furniture
- Insulation
- Sarking
- Wall linings
- Wallpaper or Wall Coverings

The presence of obstructions increases the risk of undetected building defects, timber pest activity and conditions conducive to these. The client should make arrangement to remove obstructions where ever possible and re-inspect these areas urgently.

Undetected defect risk (Building)

A risk rating is provided to help you understand the degree to which accessibility issues and the presence of obstructions have limited the scope of the inspection

The risk of undetected defects is: - **Medium**

When the risk of undetected defects is medium or high we strongly recommend further inspection once access is provided or if the obstruction can be removed. Contact us for further advice

Undetected defect risk (Timber Pest)

A risk rating is provided to help you understand the degree to which accessibility issues and the presence of obstructions have limited the scope of the inspection

The risk of undetected defects is: - **High**

When the risk of undetected defects is medium or high we strongly recommend further inspection once access is provided or if the obstruction can be removed. Contact us for further advice

Section D Significant Items

Safety Hazard

No evidence was found

Major Defect

No evidence was found

Minor Defect

Finding 3.01

Building: Main Building

Location: Ensuite, Bathroom 1 and Bathroom 2

Finding: Shower base - Water pooling

Information: Evidence of water pooling around the floor waste in the shower recess was noticed at the time of inspection. It is suspected that this excessive moisture is attributed to insufficient fall in the shower floor tiles.

This pooling is minor overall but is still considered unsatisfactory, as standard tiling practices would not permit this situation to occur.

Pooling water around floor wastes can create a slip hazard in extreme cases and create conditions that are conducive to mould growth over time. Where left unmanaged, the degradation of sealant and grouting is also likely to occur, possibly necessitating further repair works.

Remedial works may involve some sections of tiling and flooring repair and replacement.

A tiling contractor or bathroom specialist should be appointed to provide further advice on reparation options and to perform works as necessary.



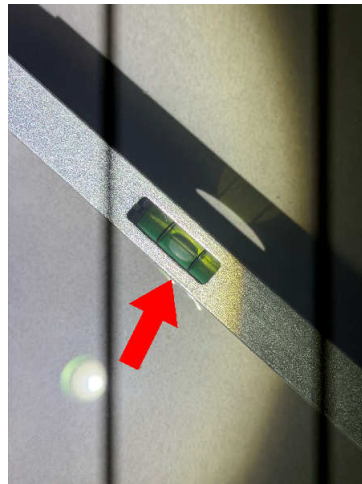
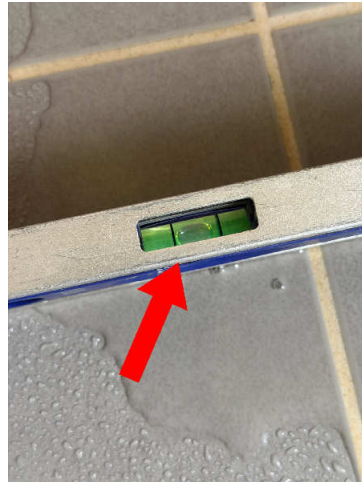

Finding 3.02

Building: Main Building
Location: All Areas

Finding: Cracked floor tiles

Information: Cracking in the floor tiles was evident in this area at the time of inspection. It is suspected that this cracking has occurred as a result of minor settlement or shrinkage of the slab.

Cracked tiles throughout the household detract from the overall appearance of the affected areas however it is unlikely to create or lead to any secondary defects.

While not considered a matter of urgency, replacement of cracked floor tiles is recommended at the clients discretion.

A tiling contractor may be appointed to perform these works. Where cracks become more numerous, contact a licensed building inspector for further investigation.





Finding 3.03

Building: Main Building

Location: Lounge Room

Finding: Cracking - Damage Category 2 - Noticeable (up to 5mm)

Information: Noticeable cracks are a common occurrence as a result of many primary defects. Such causes may include age, general wear and tear, expected building movement, general expansion/contraction of building materials in different weather conditions, and/or minor failings in the installation or application of building materials.

Noticeable cracks may result in minor sticking or jamming of associated doors and windows, which require easement. However, noticeable cracks are easily filled and repaired.

A plasterer can be consulted to install an expansion joint at this point to allow for this movement during different weather conditions.

Monitoring of all cracking should be conducted frequently. Always contact a building inspector should cracks widen, lengthen, or become more numerous. Additionally, your building inspector should also be contacted if associated building elements such as doors and windows become more difficult to operate over time.

Relevant tradespeople, such as carpenters, painters and plasterers, should be appointed to perform remedial works, as deemed necessary.



Finding 3.04

Building:	Main Building
Location:	Garage
Finding:	Crack in concrete slab - Category 2
Information:	A crack coded as Category 2 was identified in the slab. A Category 2 crack is described as a distinct crack, with the slab being noticeably curved or changed in level.

To be considered Category 2, the approximate width of the crack is less than 2.0mm, or a change in offset of less than 15mm when a 3m straight edge is placed over the defect.

Category 2 cracks to slabs should be monitored for a period of 12 months. At the end of the monitoring period, cracks rated greater than Category 2 are considered defects that require rectification.



Finding 3.05

Building: Main Building

Location: Yard - Side

Finding: Sealant - Expansion Joint

Information: It was noted on inspection that sealant to the expansion joint in this area is missing or deteriorated, which may lead to potential issues if left unaddressed.

Expansion joints play a critical role in various construction and engineering applications.

Their importance lies in their ability to accommodate the natural movement and expansion and contraction of structures or materials due to changes in temperature, moisture, or other factors.

A sealant specialist or tiling contractor should be appointed to complete these works as soon as possible



Finding 3.06

Building:	Main Building
Location:	Balcony
Finding:	Sealant and grouting - Missing or damaged
Information:	It was noted on inspection that sealant or grout is degraded in this area.

Different materials and floor areas move at different rates, generally causing cracking to grout or sealant at this point.

A flexible sealant is required to allow for expected expansion and contraction, while keeping the joint water tight and protective of all associated building materials.

Flexible and mould resistant materials should be applied to affected areas to prevent any subsequent water damage that is likely to occur. Regular maintenance and replacement of damage or missing or damaged sealant and grout is highly recommended to the wet areas, as this is a regular wear and tear defect.

Sealant and grouting in areas that come into regular contact with water should be maintained for the long term care of your property.

A sealant specialist or tiling contractor should be appointed to complete these works as soon as possible

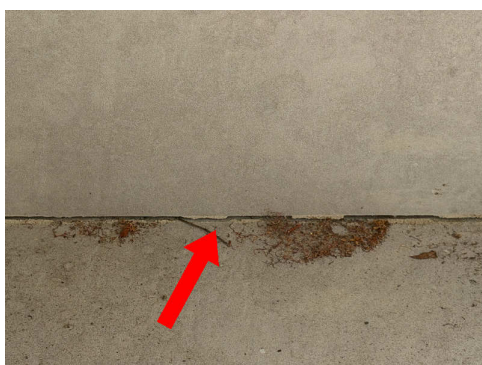

Finding 3.07

Building:	Main Building
Location:	Bedroom 3
Finding:	Floors - bouncy

Information: The first-floor timber flooring in this area produces audible squeaking/noise when walked upon. This is typically indicative of movement between floor components, such as loose floorboards, inadequate fixing, or friction between structural elements within the suspended timber floor system.

A qualified tradesperson should inspect the flooring to identify the source of the noise.

Rectification may include re-fixing loose boards, tightening fixings, installing additional fasteners, or applying suitable lubricants between components. If the issue is widespread, further investigation of the subfloor framing may be required.



Finding 3.08

Building: Main Building

Location: Bathroom 2

Finding: Bulb - Missing/Not Working

Information: The bulbs in this area were noted not working at the time of the inspection.

Licensed electrician should appointed to replace the bulbs.



Finding 3.09

Building: Main Building

Location: Roof Void

Finding: Sarking - Damaged

Information: Sarking, a laminated aluminum foil applied to the interior of the roof covering, assists in insulating the property and acting as a vapor-barrier to the roof void and, subsequently, to the household.

Where sarking is damaged, both insulation and moisture protection of the property are inhibited.

This creates a loss of energy and thus negatively impacts the energy efficiency of the property, allowing potential for moisture ingress from condensation or leaking roof tiles.

It is important to repair any holes or damaged sections of sarking to ensure that the building material is fully functional. A registered builder or qualified carpenter should be consulted to provide further advice on this defect and to perform rectification works at client discretion.



Finding 3.10

Building: Main Building

Location: Yard - Back

Finding: Fencing - Deteriorated

Information: It was noted at the time of inspection that sections of the fencing throughout the property have deteriorated. Typically fencing deteriorates due to age and or wear, rot and or rust which is generally expected for a structure of this age, due to prolonged exposure to weather conditions. Sometimes inadequate installation or maintenance can be to blame.

If left unattended, it is likely that further damage will occur. It is suspected that repair of several elements of the fencing may be required however replacement may be a consideration of the client also.

A licensed fencing contractor should be appointed to provide further advice and perform rectification works as necessary.



Finding 3.11

Building: Main Building

Location: Roof Exterior

Finding: Roof tiles - Missing

Information: A section of roof tiles is missing; however, the area has been covered with metal (sheet/flashings). The absence of this roof tile constitutes a defect that requires attention and rectification.

The absence of a tile leaves an exposed area, which can potentially lead to several issues, including Water Infiltration, Structural Integrity and Energy Efficiency.

To rectify this defect, it is recommended to promptly replace the missing roof tile.

This will help maintain the integrity and functionality of the roof, prevent further damage, and ensure the property's protection against water infiltration and other potential issues.

It is advisable to consult a qualified roofing professional or contractor to assess the situation, source an appropriate replacement tile, and carry out the necessary repairs.

They will be able to provide expert advice and ensure that the replacement tile is installed correctly, adhering to the manufacturer's specifications and local building codes.

Addressing this defect in a timely manner is crucial to prevent any further damage to the property and maintain the roof's longevity and effectiveness in protecting the structure.



Finding 3.12

Building: Main Building

Location: Roof Exterior

Finding: Roof plumbing - Flashing inadequate

Information: Some sections of the roof are missing or have inadequate roof flashings. Flashings are metal and other materials which are applied to seals and intersections between roof coverings and building elements. They are designed to aid in weatherproofing of roof joins.

Flashings that are not installed adequately or are missing are likely to result in water penetration to the interior of the property, as well as creating excessively damp conditions against the exterior surfaces and around the base perimeter of the building.

Premature ageing and secondary building defects are imminent where roof plumbing is missing or inadequately installed. Additionally, water pooling also creates an environment that is susceptible to termite and pest infestation.

A roofing plumber should be appointed as soon as possible to install relevant roof plumbing materials, ensuring that no further damage is sustained.



Finding 3.13

Building: Main Building

Location: Roof Exterior

Finding: Roof tiles - Broken

Information: Upon inspection of the exterior roof covering, broken roofing tiles were identified. Broken and friable roof tiles are generally the result of ageing and weathering of what is essentially a porous material.

If left to further deteriorate, broken and brittle roof tiles are likely to lead to water penetration via the roof into the ceiling space, causing secondary damage to ceiling linings, insulation and roof structures.

Broken roof tiles are also likely to detract from the effectiveness of the roof drainage system, creating potential for secondary damage to the exterior roof covering and roof plumbing.

Replacement of broken tiles is required and should be performed by a roofing contractor as soon as possible.

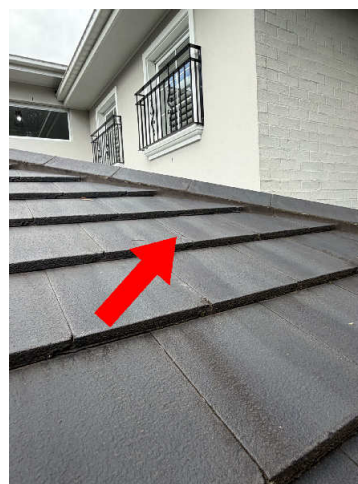

Finding 3.14

Building: Main Building

Location: Roof Exterior

Finding: Gutters - Rubbish

Information: Rubbish was found in the gutter during the time of inspection.

Remove rubbish in order to prevent blockage of the gutter and down pipes.



Finding 3.15

Building: Main Building

Location: Front Elevation

Finding: Gap - Seal

Information: A gap is present at the junction between the eaves/soffit lining and the adjacent wall/beam. The corner detailing is incomplete, with visible separation and an unsealed opening.

Seal the gap using appropriate external-grade sealant or trim to fully close the opening. Ensure the soffit lining is properly fitted and all junctions are finished to a weather-tight standard.



Finding 3.16

Building: Main Building

Location: Driveway

Finding: Cracking - External Concrete Paving Damage Category 3 - Wide Cracks (2mm - 4mm)

Information: Wide cracks were identified in external concrete paving. Wide cracks are significant and are likely to lead to the development of safety hazards and secondary defects if left unmanaged.

General age and expected deterioration of the paved areas is a common cause of this type of cracking. However, expansion and contraction of the slab may also have occurred due to environmental factors.

Such factors include variable moisture and weather conditions, the presence of trees and their roots having a settling or lifting affect on the soil, or the effect of load bearing, e.g. heavy vehicles over a sustained period of time.

Cracking to this degree may also be due to poor original installation of the concrete. Factors such as poor compaction of the sub surface and/or inadequate reinforcing of the slab may create cracking and other secondary defects.

Wide cracks may also have a more significant structural cause, such as subsidence of soils.

Where the crack is located adjacent to structural elements of the building, the advice of a Structural Engineer is advisable before undertaking repairs. Significant repair and likely replacement of the concrete paving is probable.



Live Timber Pest Activity

No evidence was found

Timber Pest Damage

No evidence was found

Conditions Conducive to Timber Pest Activity

No evidence was found

Evidence of fungal decay activity and/or damage

Finding 7.01

Building: Main Building

Location: Yard - Side

Finding: Wood rot

Information: This building element shows evidence of wood rot. Wood rot, also known as Fungal Decay, occurs when timbers and other cellulose building materials are exposed to damp conditions on an ongoing basis. This could be the result of exposure to weathering over a prolonged period of time, or the attraction of excessive moisture from other abutting building materials. Contributing factors also include poor air ventilation in the area.

Wood rot is often associated with general damp problems and is evidenced by a 'musty' smell or mould and mildew occurring on surfaces. If left unmanaged, damp conditions can lead to further health problems and the decay of timbers will continue.

Early intervention and regular maintenance, particularly of exterior timbers, will prolong the useful life of these building elements.

Prior to any works being performed, the cause of the moisture that has created the visible wood rot should be identified and addressed in a suitable manner. Replacement of affected timbers may then be a necessary step in protecting surrounding building elements from such deterioration.

A qualified plumber may be appointed to assess the cause of excessive moisture and to provide advice on any remedial works as required.

A qualified carpenter or registered builder may also be required to replace affected building materials.



Evidence of wood borer activity and/or damage

Finding 8.01

Building: Main Building

Location: Yard - Back

Finding: Evidence of wood borer activity identified

Information: Wood borers small beetles that colonise in exposed timber elements are a common timber pest that are regularly mistaken for termites. Although wood borer activity is generally not detrimental to the affected timber they may lead to serious damage and necessitate replacement of certain building elements if left unattended.

The Lyctid borer which generally attacks hardwoods such as subfloor and roofing structures is generally identified by fine dust, surrounding the affected timbers.

The other commonly known borer the Anobium borer is more likely to attack floorboards and may cause severe structural damage to flooring areas.

As no live wood borer activity was identified treatment is not required at this time.

Replacement of affected timbers may be considered by the client for superficial reasons.



Section D Significant Items

D4 Further Inspections

We advise that you seek additional specialist inspections from a qualified and, where appropriate, licensed

- As identified in summary and defect statements

Jim's Building Inspections can put you in contact with qualified and licensed providers of these and other trades services. Please contact your inspector for recommendations, or visit www.jims.net.

D5 Conclusion - Assessment of overall condition of property

Please Note: This is a general appraisal only and cannot be relied on its own - read the report in its entirety.

- Please Note: This Summary is supplied to allow a quick and superficial overview of the inspection results. This Summary is NOT the Report and cannot be relied upon on its own. This Summary must be read in conjunction with the full report and not in isolation from the report. If there should happen to be any discrepancy between anything in the Report and anything in this Summary, the information in the Report shall override that in this Summary.

- Building Inspection Summary:

Compared to other buildings of a similar age, this dwelling at the time of inspection was found to be in a good condition. It does however have minor defects being identified. All these issues require attention and remedial maintenance. Neglect and left unmanaged some of these defects may become costly in the future and develop into more major defects over time.

Many minor defects can be rectified and then maintained in the future.

General ongoing maintenance is key in reducing further minor issues which if left to deteriorate further can potentially lead to major ongoing issues.

The purchaser may wish to engage further plumbing, drainage and electrical inspections to ensure these services are fully functional as these areas are outside the scope of this report.

- Termite Inspection Summary

No Visible evidence of termite damage was found at the time of the inspection.

Visible evidence of wood borer workings and/or damage was found at the time of inspection.

Wood rot or fungal decay was visible at the time of inspection.

It is very difficult, and generally not possible to locate termite nests when they are underground and if within trees they are usually well concealed. We therefore strongly recommend trees and stumps be test drilled for evidence of termite nests.

The following recommendations is strongly advised as they provide conducive conditions of termite and

timber pest activity. Conditions that can significantly increase the risk of a timber pest attack that were identified during the inspection:

- Apply sealant/grout where/when required.
- Remove all stored timber
- Trees over 100mm diameter on the property should be drilled and tested for termite activity.
- Exposed the slab edges and keep them clear where possible (minimum of 75mm) for regular termite inspections. (If this is not possible then the installation of a Chemical Termite Management System is even more highly recommended). Consult a suitably qualified termite expert for further advice.
- Clear any debris, garden beds or soil covering weep holes or vent holes in order to prevent concealed termite entry. (If this is not possible then the installation of a Chemical Termite Management System is even more highly recommended). Consult a suitably qualified termite expert for further advice.
- Remove, replace or treat any non-treated Timbers in direct contact with the ground.
- Treat, repair or replace any Fungal decay/wood rot found on the property.
- Regular inspections every 6-12 months(or as advised by the termite management system installer).

Additional information

- Tress nearby on other properties could not be inspected.

Please be aware that limitation did affect the inspection with inaccessible areas, timber pest or termite activity and/or damage may not be visible.

It is strongly recommended that full access be gained as it could be harboring timber pest activity and/or damage.

It is strongly recommended that a full inspection to AS 4349.3 or AS 3660.2 be carried out at least once every 12 months. Regular inspections DO NOT stop timber pest attack, but are designed to limit the amount of damage that may occur by detecting problems.

- Any trees in close proximity to the building should also be removed as tree roots are also a common cause for cracking. Highly recommend to monitor the affected areas and should cracking lengthen widen or become more numerous contact a building inspector or structural engineer.

- A Building & Pest inspection report is by its very nature may be negative, as its role is to identify the defects in the property. Not all the positive aspects will be highlighted in this report.

- The purpose of this inspection is to provide advice to the Client regarding the condition of the property at the time of the inspection. This inspection is a visual assessment of the property to identify major defects and to form an opinion regarding the condition of the property at the time of the inspection.

- A Building Inspection to AS4349.1-2007 "Appendix C" is not intended as a certificate of compliance of the property within the requirements of any act,regulation,ordinance,or by-law or as a warranty or a insurance policy against problems developing with the building in the future.

- Estimating the cost of defects is not included in the Building Inspection Report AS4349.1-2007 "Appendix C" although it may form part of a special-purpose property report.

- Nearly all properties have minor faults or defects. Faults or defects do not necessarily mean the property should not be purchased. Often many such faults or defects are obvious to you or may be reflected in the selling price.

For further information, advice and clarification please contact Aaron Cao on 0406 608 899

The following items were noted as -For your information

Noted Item

Building: Main Building

Location: All Internal Areas

Finding: Additional Photos - Interior Area

Information: Additional photos are provided for your general reference and may include obstructions, limitations, testing of water, moisture readings or minor maintenance items.

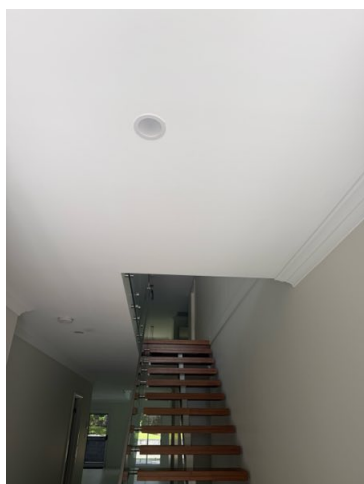
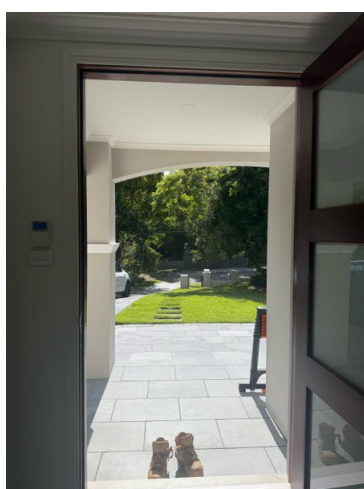

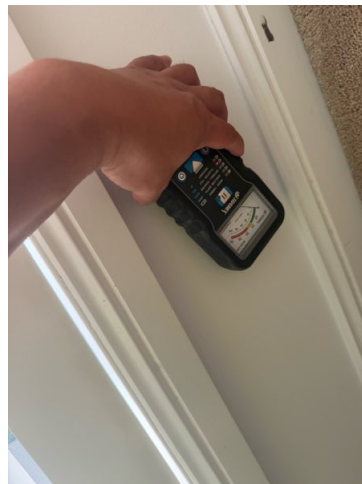

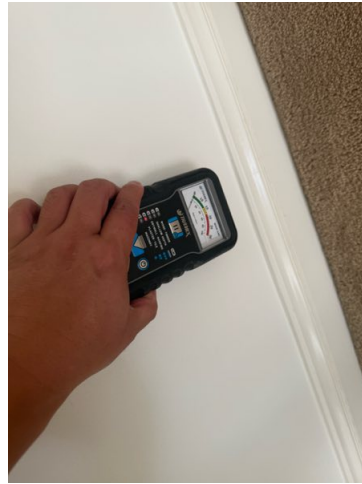

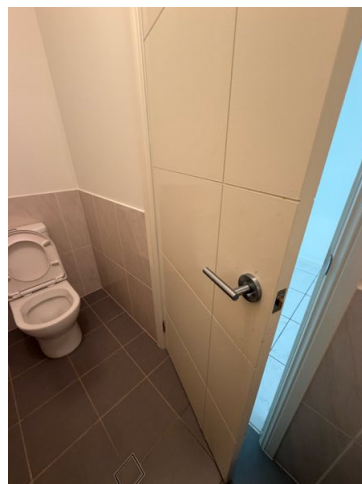
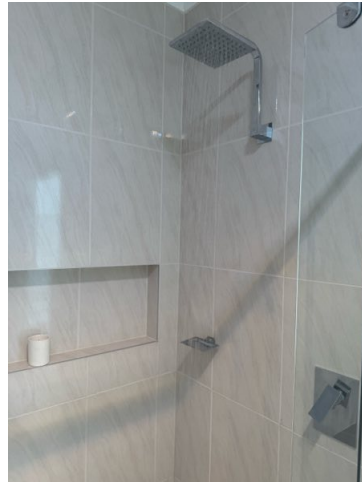
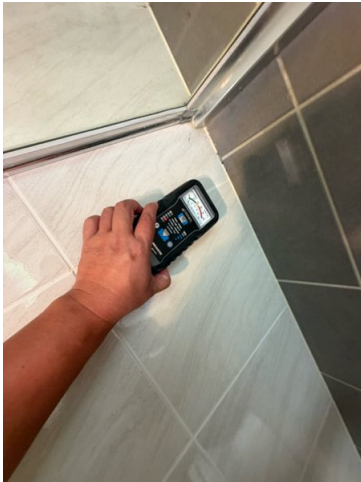





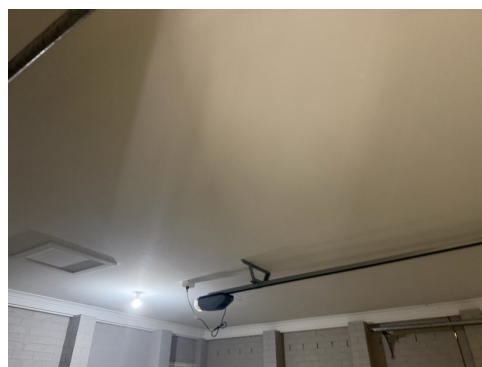

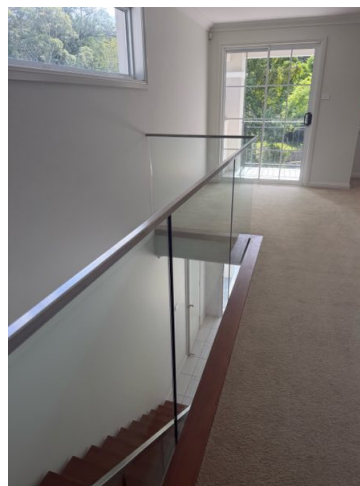
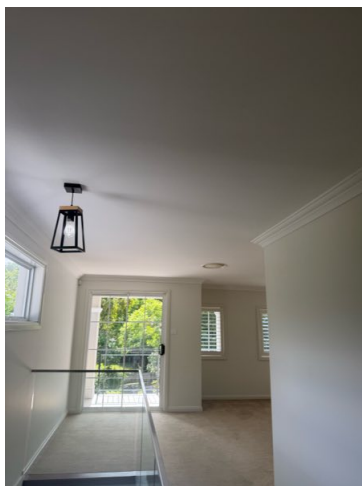
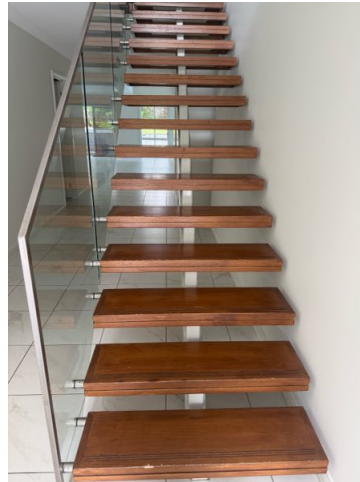





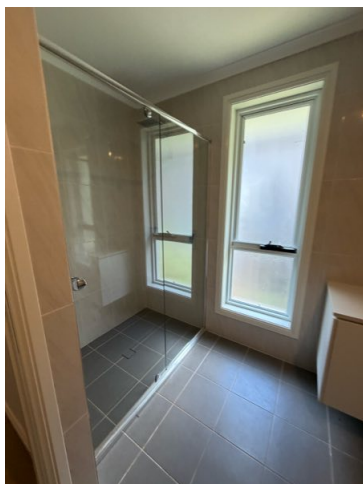
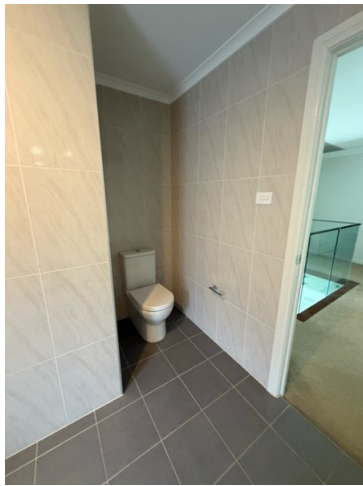

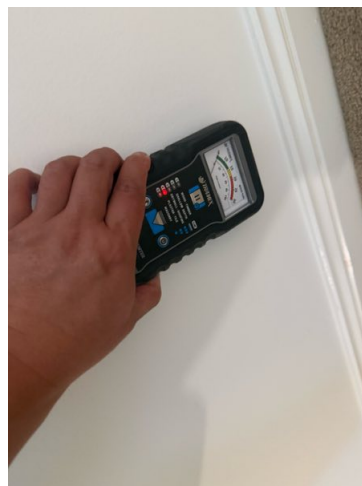

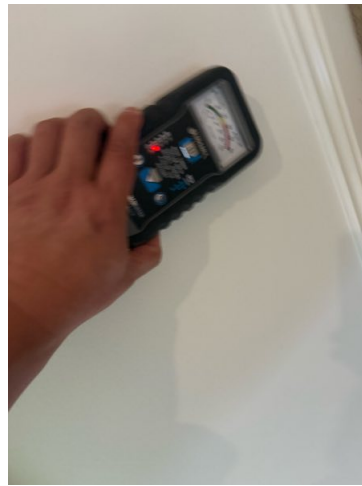

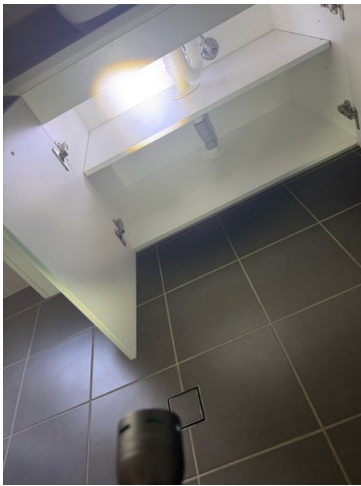



Noted Item

Building: Main Building

Location: All Internal Areas

Finding: Additional Thermal Image Photos - Interior Area

Information: These Thermal Image photographs are an indication of the interior area at the time of inspection.

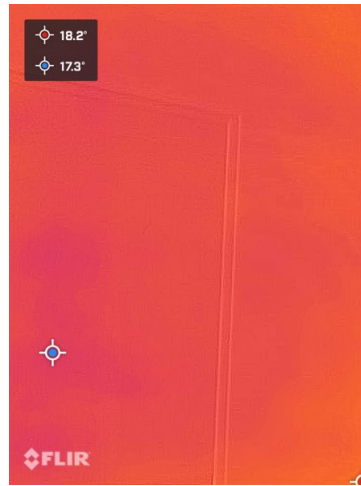
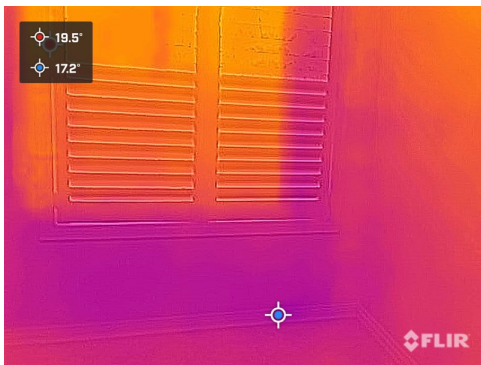
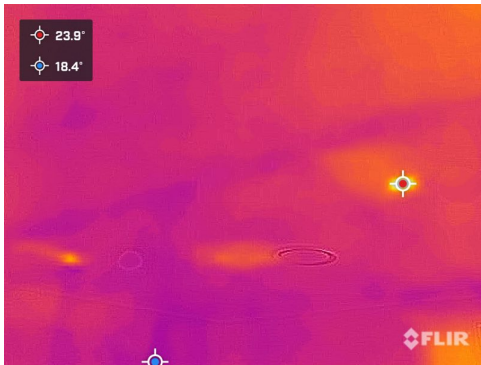

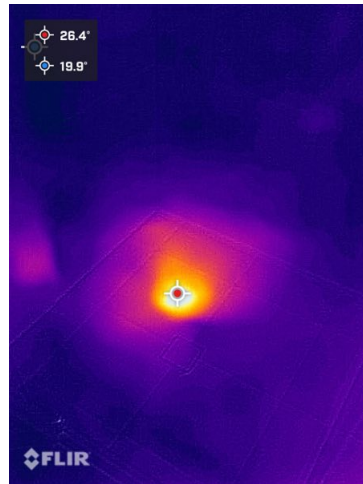
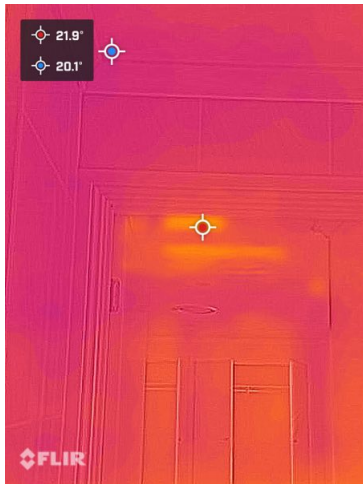
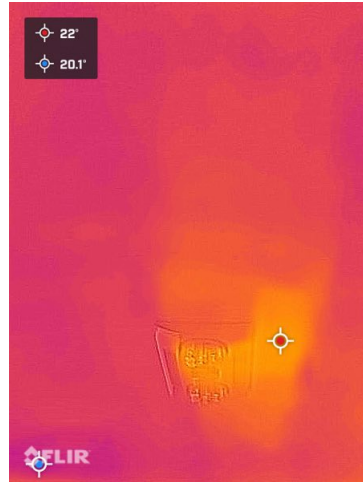

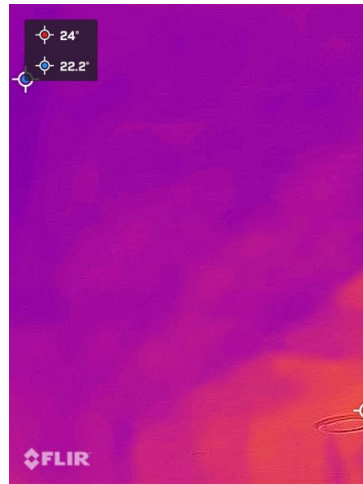
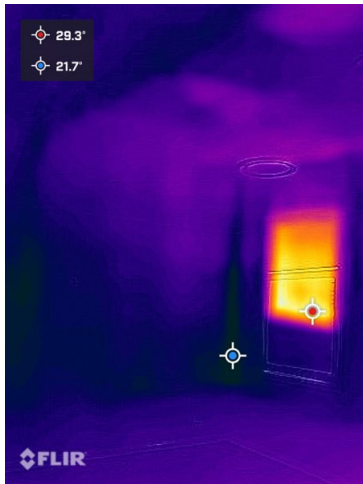

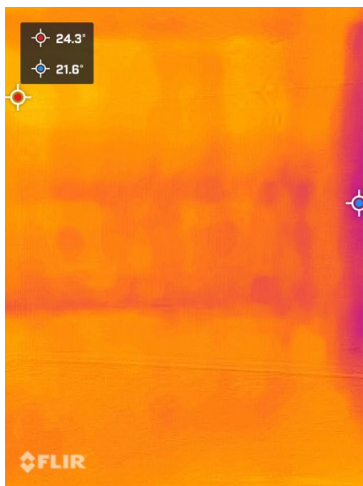
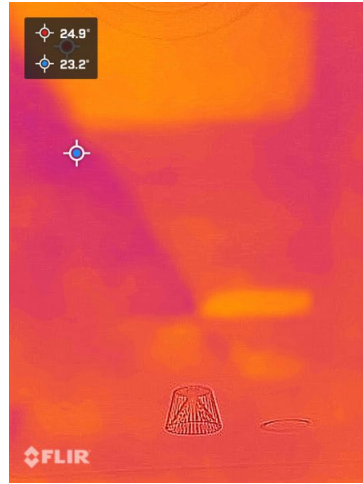
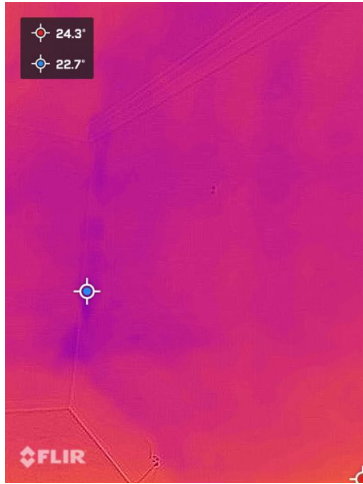



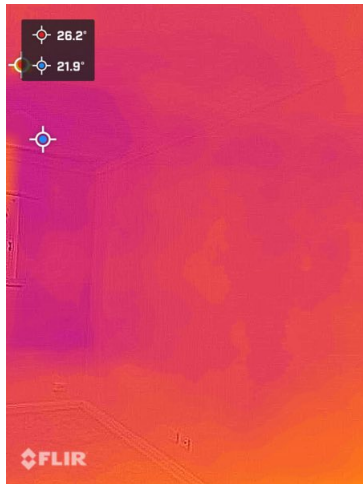

Noted Item

Building: Main Building

Location: Roof Void

Finding: Additional Photos - Obstructions and Limitations—roof space area

Information: These photographs are an indication of the obstructions and limitations which impeded full inspection of the roof space area at the time of inspection. These obstructions can hide an array of defects and should be removed to allow full inspection to be carried out. A re-inspection is recommended once the areas are made accessible.



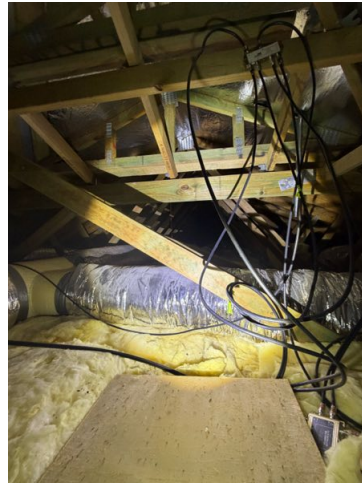









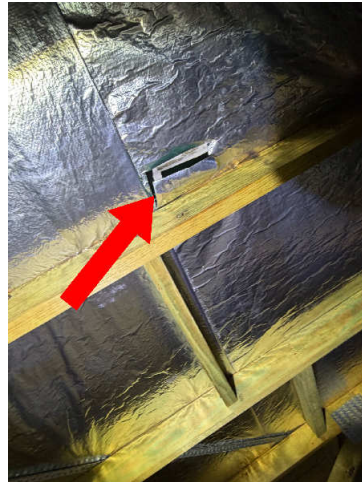

Noted Item

Building: Main Building

Location: All External Areas

Finding: Additional Photos - Exterior Area

Information: Additional photos are provided for your general reference and may include obstructions, limitations or minor maintenance items.



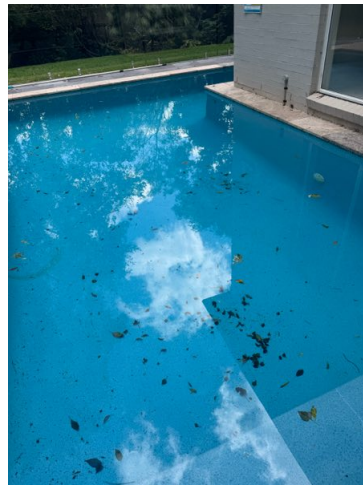



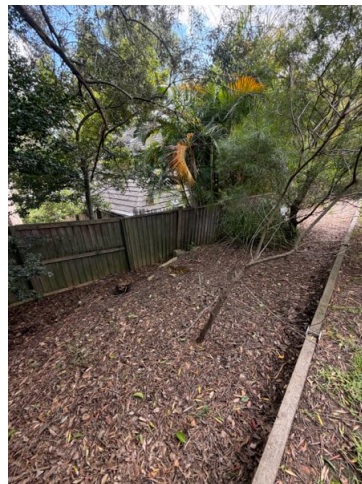

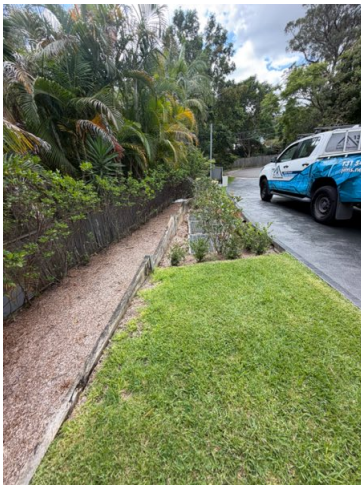







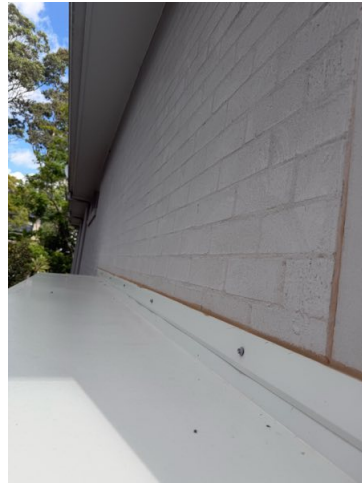

Noted Item

Building: Main Building

Location:	All External Areas
Finding:	Pool fencing - Inspection required
Information:	Please note that this inspection does not cover pool fencing and other pool fittings and fixtures. It is highly advised that a specialist be appointed to inspect the pool and surrounding area and provide advice on rectification works that may be required.

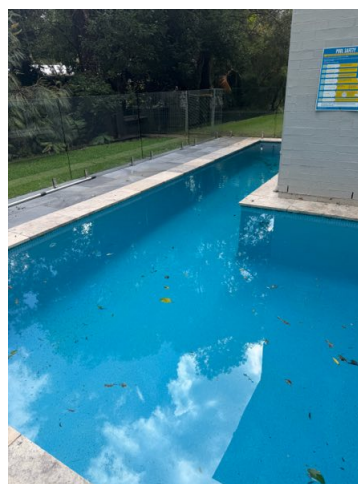
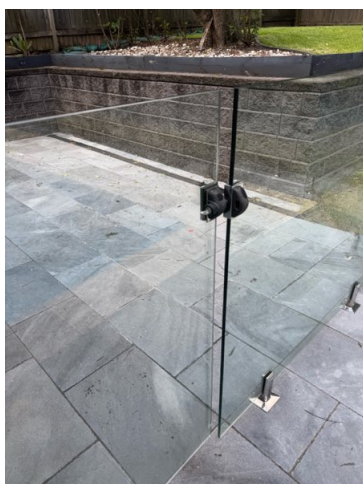

The following items were noted as -Evidence of a previous termite management program

Noted Item

Building:	Main Building
Location:	Electrical Switchboard
Finding:	Evidence of a previous termite management system was identified
Information:	There are a number of factors which indicate the presence of a previously installed or applied termite barrier. The most common are a durable notice (to the inside of your meter box) observable physical barriers installed to building perimeter and in ground reticulation systems.

Where a Termite Management System has been identified you should refer to the type of barrier date of installation warranty conditions and any documentation provided by a builder or past owner.

Consult the company who installed the barrier to confirm whether the system is still under warranty.

Most chemical termite management systems expire and require replenishment and all physical systems are primarily designed to prevent concealed entry.



Definitions to help you better understand this report

Access hole (cover)	An opening in flooring or ceiling or other parts of a structure (such as service hatch, removable panel) to allow for entry to carry out an inspection, maintenance or repair.
Accessible area	An area of the site where sufficient, safe and reasonable access is available to allow inspection within the scope of the inspection.
Appearance defect	Fault or deviation from the intended appearance of a building element.
Asbestos-Containing Material (ACM)	Asbestos-containing material (ACM) means any material or thing that, as part of its design, contains asbestos.
Building element	A portion of a building that, by itself or in combination with other such parts, fulfils a characteristic function. NOTE: For example supporting, enclosing, furnishing or servicing building space.
Client	The person or other entity for whom the inspection is being carried out.
Conditions Conducive to Termite Activity	Noticeable building deficiencies or environmental factors that may contribute to the presence of Termites.
Defect	Fault or deviation from the intended condition of a material, assembly, or component.
Detailed assessment	An assessment by an accredited sampler to determine the extent and magnitude of methamphetamine contamination in a property.
Inspection	Close and careful scrutiny of a building carried out without dismantling, in order to arrive at a reliable conclusion as to the condition of the building.
Inspector	Person or organisation responsible for carrying out the inspection.
Instrument Testing	Where appropriate the carrying out of Tests using the following techniques and instruments: (a) electronic moisture detecting meter - an instrument used for assessing the moisture content of building elements (b) stethoscope - an instrument used to hear sounds made by termites within building elements (c) probing - a technique where timber and other materials/areas are penetrated with a sharp instrument (e.g. bradawl or pocket knife), but does not include probing of decorative timbers or finishes, or the drilling of timber and trees and (d) sounding - a technique where timber is tapped with a solid object. (e) T3I - an instrument used to detect movement, moisture and changes in temperature within timber

Limitation	Any factor that prevents full or proper inspection of the building.
Major defect	A defect of sufficient magnitude where rectification has to be carried out in order to avoid unsafe conditions, loss of utility or further deterioration of the property.
Methamphetamine	An amphetamine-type stimulant that is highly addictive. Methamphetamine is a controlled substance, classified as a Class A (very high-risk) drug under the Misuse of Drug Act. This term is used as a grouping term to include all substances screened for, specifically: Ephedrine, Pseudoephedrine, Amphetamine, Methamphetamine, MDA and MDMA.
Methamphetamine contamination	A property or part of a property where the level of methamphetamine has been tested in accordance with this standard and found to exceed 0.5 micrograms/100 cm ² (Residential) or 10 micrograms/100 cm ² (Commercial).
Methamphetamine production/manufacture	The manufacture of methamphetamine, including processing, packaging, and storage of methamphetamine and associated chemicals.
Minor defect	A defect other than a major defect.
Roof space/Roof void	Space between the roof covering and the ceiling immediately below the roof covering.
Screening assessment	An assessment by a screening sampler to determine whether or not methamphetamine is present.
Serviceability defect	Fault or deviation from the intended serviceability performance of a building element.
Significant item	An item that is to be reported in accordance with the scope of the inspection.
Site	Allotment of land on which a building stands or is to be erected.
Structural defect	Fault or deviation from the intended structural performance of a building element.
Structural element	Physically distinguishable part of a structure. NOTE: For example wall, columns, beam, connection.
Subfloor space	Space between the underside of a suspended floor and the ground.
Subterranean Termite Management Proposal	A written proposal in accordance with Australian Standard AS 3660.2 to treat a known subterranean termite infestation and/or manage the risk of concealed subterranean termite access to buildings and structures.
Termites	Wood destroying insects belonging to the order 'Isoptera' which commonly attack seasoned timber.

Tests	Additional attention to the visual examination was given to those accessible areas which the consultant's experience has shown to be particularly susceptible to attack by Termites. Instrument Testing of those areas and other visible accessible timbers/materials/areas showing evidence of attack was performed.
Timber Pest Activity	Tell-tale signs associated with 'active' (live) and/or 'inactive' (absence of live) Timber Pests at the time of inspection.
Timber Pest Attack	Timber Pest Activity and/or Timber Pest Damage.
Timber Pest Damage	Noticeable impairments to the integrity of timber and other susceptible materials resulting from an attack by Timber Pests.
Urgent and Serious Safety Hazards	Building elements or situations that present a current or immediate potential threat of injury or disease to persons.

Terms on which this report was prepared

This report is based on the condition of the property at the time of inspection. We strongly recommend re-inspection 30 days after this report is issued as the general condition of the property is likely to have changed, including the extent of defects described and instance of potential undetected defects.

This report has been prepared in accordance with and subject to the pre-inspection agreement in place between the parties, which forms part of this Report.

This Report is prepared for the client identified above and may not be relied on by any other person without our express permission or by the purchase of this Report on our website.

SPECIAL ATTENTION SHOULD BE GIVEN TO THE SCOPE, LIMITATIONS AND EXCLUSIONS IN YOUR PRE-INSPECTION AGREEMENT AND THIS REPORT

Any of the exclusions or limitations identified for this Report may be the subject of a special-purpose inspection which we recommend being undertaken by an appropriately qualified inspector

RELIANCE AND DISCLOSURE

This report has been prepared based on conditions at the time of the report.

We own the copyright in this report and may make it available to third parties.

If your Property is in the Australian Capital Territory, you acknowledge we will make certain information about this Report available to the ACT Government for inclusion in the building and pest inspections public register if required under the Civil Law (Sale of Residential Property) Act 2003. This will include the fact the report has been prepared, the Property street address, date of the inspection, the name of the person who prepared the report and (if applicable) the entity that employs them.

UNDETECTED DEFECT RISK RATING

If this Report has identified a medium or high-risk rating for undetected defects, we strongly recommend a further inspection of areas that were inaccessible. This may include an invasive inspection that requires the removal or cutting of walls, floors or ceilings.

If the Property has been vacant for a period of time, moisture levels or leaks may not be detectable at the time of the inspection because often only frequent use of water pipes (showers, taps etc) result in a leak being identifiable. We advise further testing on pipes and water susceptible areas (such as the bathroom and laundry) after more frequent use has occurred.

IMPORTANT SAFETY INFORMATION:

This is not a report by a licensed plumber or electrician. We recommend a special-purpose report to detect substandard or illegal plumbing and electrical work at the Property

This is not a smoke alarm report. We recommend all existing detectors in the Property be tested and advice sought as to the suitability of number, placement and operation.

This is not an asbestos report. There are potential products in the Property containing asbestos that will not be identified in this report. In order to accurately identify asbestos, we recommend performing an asbestos inspection, particularly for buildings built prior to 1988.

This is not a report on safety glass. Glazing in older homes may not reflect current standards and may cause significant injury if damaged. Exercise caution around the glass in older homes.

This is not a report on window opening restrictions. We have not inspected window opening restrictors. Window openings in older buildings may not reflect current standards and can be a potential risk. Window opening restrictors are advised for all second story or above windows with sill heights below 900mm. Some states make this a mandatory requirement. Owners should enquire of their local and state requirements to ensure compliance.

This is not a report on pool safety. If a swimming pool is present it should be the subject to a special purpose pool inspection.

External Timber Structures - Balcony and Decks. It is strongly recommended that a Structural Engineer is required to assess distributed load capacity of external timber structures such as balconies and decks, alerting users of the load capacity. Regular maintenance and inspections by competent practitioners to assess the ongoing durability of exposed external timber structures are needed.

This is not a Group Titled Property Report as per AS4349.2. If you require a report for a Group Titled Property as per this standard, please seek a separate inspection for Group Titled Properties.

MOISTURE

The identification of moisture, dampness or the evidence of water penetration is dependent on the weather conditions at the time an inspection. The absence of dampness identified in this Report does not necessarily mean the Property will not experience some damp problems in other weather conditions or that roofs, walls or wet areas are watertight.

Where the evidence of water penetration is identified we recommend detailed investigation of waterproofing in the surrounding area monitoring of the affected area over a period of time to fully detect and assess the cause of dampness.

MAINTENANCE OF THE PROPERTY

This Report is not a warranty or an insurance policy against problems developing with the Property in the future. Accordingly, a preventative maintenance program should be implemented which includes systematic inspections, detection and prevention of issues. Please contact the inspector who carried out this inspection for further advice.

It is strongly advised that appropriate steps be taken to remove, rectify or monitor any evidence of conditions conducive to timber pest activity. Undertaking thorough regular inspections at intervals not exceeding twelve months (or more frequent inspections where the risk of timber pest attack is high or the building type is susceptible to attack). To further reduce the risk of subterranean termite attack, implement a management program in accordance with Australian Standard AS3660. This may include the installation of a monitoring and/or baiting system, or chemical and/or physical barrier. However, AS3660 stresses that subterranean termites can bridge or breach barrier systems and inspection zones and those thorough regular inspections of the building are necessary.

NO CERTIFICATION

a) The Property has been compared to others of a similar age, construction type and method that had an acceptable level of basic maintenance completed.

b) We don't advise you about title, ownership or other legal matters like easements, restrictions, covenants and planning laws. None of our inspections constitutes approval by a Building Surveyor, a certificate of occupancy or compliance with any law, regulation or standard, including any comment on whether the Property complies with current Australian Standards, Building Regulations or other legislative requirements.

RECTIFICATION COSTS

We don't provide advice on the costs of rectification or repair unless specifically identified in the scope of the Report. Any cost advice provided verbally or in this report must be taken as of a general nature and is not to be relied on. Actual costs depend on the quality of materials, the standard of work, what price a contractor is prepared to do the work for and may be contingent on approvals, delays and unknown factors associated with third parties. No liability is accepted for costing advice.