



Building and Timber Pest Inspection Report

Inspection Date: Tue, 13 Jan 2026

Property Address: 24 Don Mills Ave, Hebersham NSW 2770,
Australia



Contents

	The Parties
Section A	Results of inspection - summary
Section B	General
Section C	Accessibility
Section D	Significant Items
Section E	Additional comments
Section F	Annexures to this report

Definitions to help you better understand this report

Terms on which this report was prepared

Special conditions or instructions

If you have any queries with this report or require further information, please do not hesitate to contact the person who carried out the inspection.

This Report has been prepared in accordance with the pre-inspection agreement in place between the parties set out below, which set out the purpose and scope of the inspection, and the significant items that will be reported on. This Report reflects the opinion of the inspector based on the documents that have been provided. This Report should be read in its entirety and in the context of the agreed scope of Services. If there is a discrepancy between the summary findings and the body of the Report, the body of the Report will prevail. We recommend that you should promptly implement any recommendation or advice in this Report, including recommendations of further inspections by another specialist. If you have any queries with this Report or require further information, please do not hesitate to contact the person who carried out the inspection. This Report contains reference to material that is the copyright of Standards Australia reproduced under agreement with SAI Global to Jim's Building Inspections (Australia).

Original Inspection Date: Tue, 13 Jan 2026

The Parties

Name of the Client:

Name of the Principal(if Applicable):

Job Address: 24 Don Mills Ave, Hebersham NSW 2770, Australia

Client's Email Address:

Client's Phone Number:

Consultant: Terry Masoudi * Ph: 0420 990 777
Email: Parramatta@jimsbuildinginspections.com.au

161360C

Company Name: Jim's Building Inspections (Parramatta)

Company Address and Postcode: Marsden Park 2765

Company Email: Parramatta@jimsbuildinginspections.com.au

Company Contact Numbers: 0420 990 777

Special conditions or instructions

A report may be conditional on information provided by the person, agents or employees of the person requesting the report, apparent concealment of possible defects and a range of other factors

The following apply: This report does not comment on common areas.

This report is based on the condition of the property at the time of inspection. We strongly recommend re-inspection 30 days after this report is issued as the general condition of the property is likely to have changed, including the extent of defects described and instance of potential undetected defects.

Section A Results of Inspection - summary

A summary of your inspection is outlined below; please also refer to the Report.

	Found	Not Found
Safety Hazard	✓	
Major Defect	✓	
Minor Defect	✓	
Live Timber Pest Activity		✓
Timber Pest Damage		✓
Conditions Conducive to Timber Pest Activity	✓	
Evidence of fungal decay activity and/or damage	✓	
Evidence of wood borer activity and/or damage		✓
Evidence of a previous termite management program		✓

Overall Condition (Building)

In summary, the building, compared to others of similar age and construction is in fair condition with some major and minor defects found.

Overall Condition (Timber Pest)

In summary, the building, compared to others of similar age and construction is highly susceptible to timber pests. A termite treatment is required.

Section B General

General description of the property

Building Type	Detached, Residential
Company or Strata title	No
Floor	Slab on ground
Furnished	Furnished
No. of bedrooms	5
Occupied	Occupied
Orientation	North
Other Building Elements	Pergola, Fence - Fabricated Metal Fence, Driveway, Carport, Shed
Other Timber Bldg Elements	Architraves, Door Frames, Doors, Fascias, Internal Joinery, Landscaping Timbers and Construction, Floating Floor, Window Frames, Skirting Boards
Roof	Pitched, Tiled, Timber Framed
Storeys	Single
Walls	Brick Veneer
Weather	Fine

Section C Accessibility

Areas Inspected

The following areas were inspected. As documented in your Pre-Inspection Agreement, obstructions and limitations to the accessible areas for inspection are to be expected in any inspection. Refer also to our listing of obstructions and limitations.

- Exterior
- Interior

The inspection excludes areas which are affected by obstructions, where access is limited or unsafe. We do not move obstructions and defects, timber pest activity or conditions conducive to these may not be obvious unless they are removed.

Inaccessible Areas

The following areas were inaccessible:

- Areas of low roof pitch preventing full inspection.
- Ceiling Cavity - Part.
- Slab edge which would normally be exposed due to finished ground levels obscuring inspection.
- Roof Exterior - Part

Any areas which are inaccessible at the time of inspection present a high risk for undetected defects and timber pest activity and conditions conducive to these. The client is advised to make inaccessible areas accessible wherever possible for re-inspection.

Obstructions and Limitations

Building defects, termite and timber pest activity as well as conditions conducive to both, may be concealed by the following obstructions which prevented full inspection:

- Above safe working height
- Appliances and equipment
- Areas of low roof pitch preventing full inspection
- Ceiling cavity inspection was significantly obstructed with more than 75% of the inspectable area inaccessible or obstructed by factors like lack of safe access, insulation and ducting.
- Ceiling linings
- External concrete or paving

- Evidence of recently painted walls or ceilings
- External finished ground level
- Fixed Furniture - Built-in Cabinetry
- Floor coverings
- Furniture
- Insulation
- Wall linings
- Stored items, built in cabinetry, furniture and personal items obscured approximately 75% of every room.

The presence of obstructions increases the risk of undetected building defects, timber pest activity and conditions conducive to these. The client should make arrangement to remove obstructions where ever possible and re-inspect these areas urgently.

Undetected defect risk (Building)

A risk rating is provided to help you understand the degree to which accessibility issues and the presence of obstructions have limited the scope of the inspection

The risk of undetected defects is: **High**

When the risk of undetected defects is medium or high we strongly recommend further inspection once access is provided or if the obstruction can be removed. Contact us for further advice.

Undetected defect risk (Timber Pest)

A risk rating is provided to help you understand the degree to which accessibility issues and the presence of obstructions have limited the scope of the inspection

The risk of undetected defects is: **High**

When the risk of undetected defects is medium or high we strongly recommend further inspection once access is provided or if the obstruction can be removed. Contact us for further advice.

Section D Significant Items

Safety Hazard

Finding 1.01

Building:	Main Building
Location:	Bedroom - Master
Finding:	Electrical fitting/light -- Broken/Loose
Information:	The electrical fitting or light in this area was found to be broken or loose at the time of inspection.

Breakage occurs generally when the building materials have aged and decayed, but may also be indicative of impact damage to the building element (accidental or deliberate).

Left unmanaged, the fitting is likely to further deteriorate, causing injuries or electrocution.

Repair and/or replacement of the broken fitting is advised urgently. A Licensed electrician should be appointed to repair/replace this element immediately.



Finding 1.02

Building:	Main Building
Location:	Laundry
Finding:	Mould - Present
Information:	Where evidence of mould growth was noted, there may be environmental, biological or health issues associated with the report. A specialist inspection by a suitably qualified environmental health inspector is warranted, where mould is extensive or where any queries regarding air quality spores or other related issues apply.

Generally, the client is advised to ensure that the general environment is free of moisture and humidity to aid in the prevention of mould formation and development.

At the time of inspection excess moisture was not identified. Any mould found during the inspection should be cleaned immediately by a cleaning contractor or the homeowner as applicable.



Finding 1.03

Building: Main Building

Location: Multiple areas

Finding: Asbestos - Suspected ACM Identified on Site

Information: Reporting on Asbestos is outside the Scope of this Report. This suspected defect is highlighted as a caution only. We suspect, based on our experience in the building industry, that there is a higher risk of the identified building element containing asbestos.

As Asbestos Reporting is outside the scope of this report, we advise that you consider a separate Asbestos Inspection and Condition Audit, which can include the taking of samples for definitive confirmation of the presence of Asbestos.

In the interim, the client is advised to act with caution, especially when considering any damage to building materials general wear and tear renovations extensions demolition and general maintenance activities due to the suspected presence of Asbestos.





Major Defect

Finding 2.01

Building:	Main Building
Location:	Shed
Finding:	Damp - Rain penetration
Information:	Rain penetration (also known as penetrating damp) is a common form of dampness that can occur through walls, roofs or openings (e.g. windows).

Common causes include faulty or missing flashing, cracked tiles, degraded pointing, lack of sealant and blocked weep holes. Rain penetration can also occur when water tracks horizontally under the lip of eaves and roof linings with insufficient angles, or by tracking across wall ties.

The cause of the water leak should be addressed immediately to prevent further damage. It is recommended that the water leak be resolved prior to any repairs of the damaged area, which may require localised replacement of building materials and refinishing.

A licensed builder must be appointed urgently for rectifications.

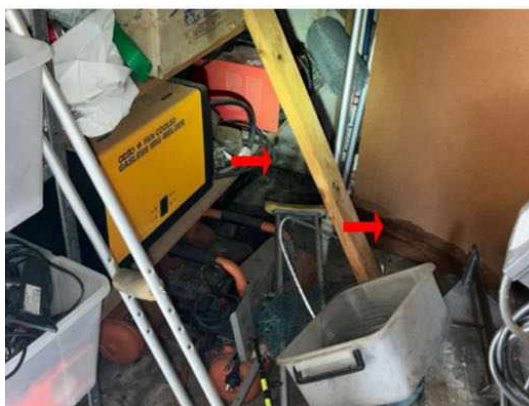
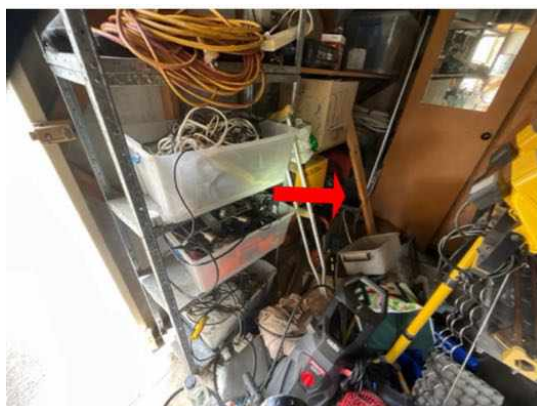

Finding 2.02

Building:	Main Building
Location:	Bathroom
Finding:	Water leak - Suspected
Information:	A water leak is suspected in this area as excessive moisture was detected at the time of inspection. Another potential cause maybe moisture ingress behind the tiles from around the wall fittings and penetrations.

Internal water leaks can be detrimental to surrounding building elements; their potential causes include damage to plumbing fittings and fixtures, through to water damage and deterioration of associated building elements.

Attracting termites, corrosion, mould, decay and water damage are potential outcomes where a minor water leak is left unattended. More serious defects may also result, such as electrical hazards, or water damage to structural building elements.

In extreme cases, structural damage may develop due to a prolonged water leak. It is highly advised that internal water leaks be addressed by a licensed plumber as a matter of relative urgency.



Finding 2.03

Building:	Main Building
Location:	Roof Exterior
Finding:	Roof tiles - Broken
Information:	Upon inspection of the exterior roof covering, broken roofing tiles were identified. Broken and friable roof tiles are generally the result of ageing and weathering of what is essentially a porous material.

If left to further deteriorate, broken and brittle roof tiles are likely to lead to water penetration via the roof into the ceiling space, causing secondary damage to ceiling linings, insulation and roof structures. Broken roof tiles are also likely to detract from the effectiveness of the roof drainage system, creating potential for secondary damage to the exterior roof covering and roof plumbing.

Replacement of broken tiles is required and should be performed by a roofing contractor as soon as possible.



Minor Defect

Finding 3.01

Building:	Main Building
-----------	---------------

Location: Roof Exterior
 Finding: Roof tiles - Slippage
 Information: Upon inspection of the exterior roof covering, it was noted that numerous tiles have slipped from their original fixing. Tiles may slip over time due to a number of minor causes, including breakage of tiles, failings in the adjoining battens, or fixings that may have failed.

Roof tiles that have moved from their original position are very likely to allow water penetration into the roof void, exposing roofing structures to excessive moisture. This creates an environment that is conducive to water damage and accelerated deterioration of all associated building elements.

Replacement of loose or missing roofing tiles is recommended immediately to prevent the development of any secondary defects. A roofing restoration specialist should be appointed to complete such works as necessary.



Finding 3.02

Building: Main Building
 Location: Roof Exterior
 Finding: Roof tiles - Weathered
 Information:

Upon inspection of the exterior roofing, the majority of roof tiles were considered to be in a fair condition. While weathering of the tiles is consistent with the age of the property, maintenance works are required.

Isolated areas of mortar have come loose and minor cracking is also present. Re-pointing and re-sealing the may be considered as an interim solution by the client to help preserve and extend the life span of the tiles.

Where left unmanaged, deteriorating roof tiles are likely to lead to a number of secondary defects, including minor water leaks and weather exposure to internal roofing structures.

Consultation with a licensed roofing contractor is highly advised to gain advice on cost

of remedial works that may be required in the short to medium term. Remedial works are likely to increase the longevity of the exterior roofing structure.



Finding 3.03

Building:	Main Building
Location:	Gutters
Finding:	Roof plumbing - Rusted or corroded
Information:	The roof plumbing has areas of rust and corrosion. It is suspected that this has been caused by blockages, resulting in pooling or standing water, that have prematurely rusted elements of the roof plumbing.

Rusted roof plumbing will generally develop holes and leaks that can affect other building elements with poor drainage of storm water. Poorly drained roof areas will also lead to damp conditions surrounding the base perimeter of the building which, if left unmanaged, can lead to a range of secondary building defects.

Repair and/or replacement of rusted roof plumbing is highly required in order to reinstate the roof drainage system to a fully operational level. To further maintain these areas, gutters should be cleaned frequently, allowing the avoidance of any partial blockages.

A licensed plumber or specialist roof restoration company should be appointed to undertake these works. It is advised that such works be completed as soon as

possible to prevent any further damage and deterioration.



Finding 3.04

Building:	Main Building
Location:	Shed
Finding:	Additional structure built without a permit (Suspected)
Information:	

The construction of this structure requires a building permit.

People incorrectly state that if a structure has been built for seven years without a permit then a permit is no longer required. This is not the case, whether it has been built for two years or ten years, a permit will still be required. The reality is that Shire Councils file all building plans of a dwelling for seven years. After seven years they archive these plans in another storage facility and a cost is involved with retrieving these plans.

The possibility of the Shire investigating a structure built without a permit after seven years is minimal. Neighbour disputes are the most common way for councils to be alerted to structures built without a permit.

In the event that the local council does become aware of this structure being built without a permit the responsibility falls on the current owner of the property. The council will then offer 2 alternatives 1/ Obtain the necessary permit for the structure or 2/ Remove the structure. (Fines can also be issued)

It is highly advised to request that the current owner provide a building permit if the structure is not noted in the building plans. If a permit cannot be located, a defect report for this structure should be provided. This would involve a structural engineer or a licenced building surveyor conducting an inspection of the structure and advising of any defects and/or areas of non-compliance in accordance with the current building codes. The current owner should then attend to any issues on this report prior to settlement.

This report does not constitute a building permit but will simplify the process of

obtaining a permit, should one be required in the future.



Finding 3.05

Building: Main Building
 Location: Shed
 Finding: Structure — Non Compliance Suspected
 Information:

The structure is suspected to have been built using unconventional building methods. It is suspected that this structure does not comply with contemporary building practices and current Australian Standards.

While the structure does not currently appear to be unsafe, compliance with such standards ensures the structural integrity. As building standards have not been followed, this area provides a heightened risk of the development of building defects. The structural integrity of these areas may have been compromised, which creates potential for the development or presence of major safety issues.

It is highly recommended that any planned repair, remodelling or demolition works be carried out by licensed builders. A structural engineer should be appointed for consultation and any rectification required.



Finding 3.06

Building:	Main Building
Location:	Shed
Finding:	Water staining
Information:	Water staining was evident in this area at the time of inspection. Water staining indicates that surfaces have been exposed to excessive moisture over time. The minerals and other elements in the water lead to staining, which may graduate to corrosion and deterioration if left unmanaged.

While mostly an appearance defect, water staining can be indicative of more serious defects, which may be currently concealed by other building elements.

Where water staining is active, a licensed plumber must be consulted to identify the cause of the staining and to provide advice on any reparation works that may be required. Replacement of any broken or damaged structures is advised.

Conversely, where water staining is old and inactive, affected building materials may be repaired or replaced at client discretion. A qualified carpenter or registered builder may be appointed to perform these works.



Finding 3.07

Building:	Main Building
Location:	Multiple areas of roof plumbing
Finding:	Water leak - External
Information:	Water leaks were found to be present to exterior plumbing work. Leaks are generally caused by deterioration of the plumbing elements over time, due to exposure to weather conditions, but may have also been caused by minor impact damage.

Such leaking creates damp conditions in the affected area, causing potential for water pooling and subsequent water damage if left unattended. These conditions may also attract termite attack, particularly if the area is subject to minimal levels of sun throughout daylight hours.

It is highly advised that a licensed plumber be appointed to rectify any water leaks that

may be present. Areas of repair and replacement of plumbing fittings and fixtures may be required and, as such, a quotation should be sought.



Finding 3.08

Building:	Main Building
Location:	Front left
Finding:	Stormwater drain - Not connected
Information:	The roof plumbing is not adequately connected to stormwater drainage on the site. This disconnection negatively impacts the functional capacity of the roof plumbing.

Where roof plumbing doesn't drain adequately, the area at the base perimeter can become excessively damp, potentially creating an environment that is susceptible to rust and corrosion of surrounding building elements, as well as attracting termites and other pests.

It is highly recommended that a plumber be appointed to further inspect the area and to install adequate drainage equipment where necessary.





Finding 3.09

Building:	Main Building
Location:	Porch
Finding:	Damage to Masonry Walls (Cracks) - Category 1
Information:	It has been observed that damage to masonry walls caused by movement of slabs, footings, or other causes, has occurred. The degree of damage falls within Category 1, described as fine cracks, which are less than 1.0mm in width limit, and that do not need repair.

Damage of this category is not considered a defect for rectification. Always contact your building inspector should cracks widen, lengthen, or become more numerous.



Finding 3.10

Building:	Main Building
Location:	Alfresco
Finding:	Damage to Masonry Walls (Cracks) - Category 0
Information:	It has been observed that damage to masonry walls caused by movement of slabs, footings, or other causes, has occurred. The degree of damage falls within Category 0, described as hairline cracks, which are less than 0.1mm in width limit.

Damage of this category is not considered a defect for rectification. Always contact

your building ins

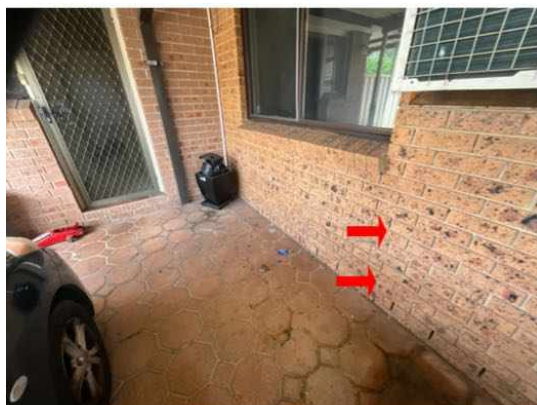

Finding 3.11

Building:	Main Building
Location:	Rear right corner
Finding:	Paint finish - Incomplete
Information:	The paint finish in this area was identified as being incomplete at the time of inspection.

Whilst incomplete or missing paint finish is generally an appearance defect, it can also lead to the development of secondary building defects over time. Incomplete areas of paint finish expose the area to moisture, potentially accelerating the deterioration of underlying building materials.

Incomplete paint finishes should be sanded back, filled, leveled and painted, as applicable. Where inadequate or missing paint protection has led to the deterioration of the associated building element, repair and/or replacement of this building element may be required.

A painting contractor should be appointed as soon as possible to perform necessary works to aid the appearance of the affected area and to ensure the area is protected against further deterioration. Alternatively, the homeowner following manufacturer instructions may perform these works.



Finding 3.12

Building: Main Building

Location: Fencing

Finding: Fencing - Deteriorated

Information: It was noted at the time of inspection that sections of the fencing in this area has deteriorated. Typically fencing deteriorates due to age and or wear, rot and or rust which is generally expected for a structure of this age, due to prolonged exposure to weather conditions. Sometimes inadequate installation or maintenance can be to blame.

If left unattended, it is likely that further damage will occur. It is suspected that repair of several elements of the fencing may be required however replacement may be a consideration of the client also.

A licensed fencing contractor should be appointed to provide further advice and perform rectification works as necessary.



Finding 3.13

Building:	Main Building
Location:	Eaves - LHS
Finding:	Beads - Damaged
Information:	Beading acts (like cornice or skirtings) to cover the intersection or joins of building materials. It was noted at the time of inspection that beading in this area has deteriorated. This deterioration is suspected to have been caused by general ageing and frequent exposure to weather, which is expected in a building of this age and condition.

Beading is important in weatherproofing the surrounding building elements and preventing termite or pest ingress. Furthermore, beading works to protect the joins of building materials, which are more susceptible to deterioration and decay.

Repair or replacement of the beading is advised to ensure the protection and longevity of any associated building elements. Such works may be performed by a general handyperson or qualified carpenter.



Finding 3.14

Building:	Main Building
Location:	Shed
Finding:	Cracking - External Concrete Paving Damage Category 3 - Wide Cracks (2mm - 4mm)
Information:	Wide cracks were identified in external concrete paving Wide cracks are significant and are likely to lead to the development of safety hazards and secondary defects if left unmanaged.

General age and expected deterioration of the paved areas is a common cause of this type of cracking. However, expansion and contraction of the slab may also have occurred due to environmental factors. Such factors include variable moisture and weather conditions, the presence of trees and their roots having a settling or lifting affect on the soil, or the effect of load bearing, e.g. heavy vehicles over a sustained period of time.

Cracking to this degree may also be due to poor original installation of the concrete. Factors such as poor compaction of the sub surface and/or inadequate reinforcing of the slab may create cracking and other secondary defects. Wide cracks may also have a more significant structural cause, such as subsidence of soils.

Significant repair and likely replacement of the concrete paving is probable.



Finding 3.15

Building:	Main Building
Location:	Shed
Finding:	Building element - Damaged
Information:	Breakage occurs generally when the building materials have either aged and decayed, or as a result of damage (accidental or deliberate).

Repair and/or replacement of broken elements is advised to ensure that additional secondary defects do not arise as a consequence. Such works are necessary, as all building elements play a key role in the operation and function of the overall structure and its performance.

A relevant tradesperson should be appointed to repair or replace the affected building element prior to any subsequent damage being caused.



Finding 3.16

Building:	Main Building
Location:	Multiple areas
Finding:	Door - Binding/jamming
Information:	

Binding and/or jamming of this door is evident during standard operation. This defect inhibits the functionality of the affected door as well as creating potential for secondary defects to associated building elements, such as damage to the floor covering or adjacent frame.

A door that binds to flooring or to the associated door frame may have several causes, ranging from minor defects, such as poor installation of the door or deteriorated hinges.

A licensed carpenter should be appointed to perform minor rectification works at client discretion.

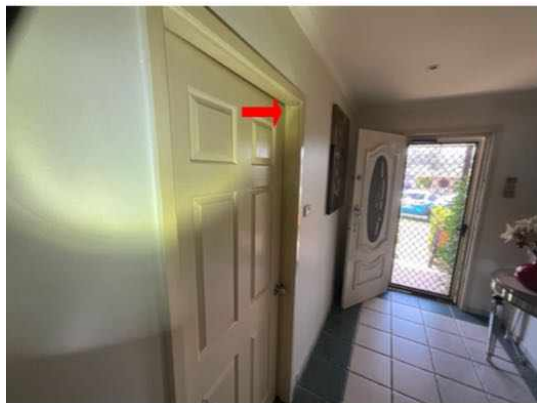

Finding 3.17

Building: Main Building
 Location: All Areas
 Finding: Door stop - Missing
 Information:

The door stop is missing or is inadequate to stop the door handle from damaging the wall. Although some building elements may seem irrelevant or unnecessary, all building elements play a key role in the operation and function of the overall structure and its performance.

Re-installation or replacement of the door stop is advised as soon as possible to prevent any subsequent damage to the door or associated structures. A registered builder may be appointed to perform these works at client discretion.

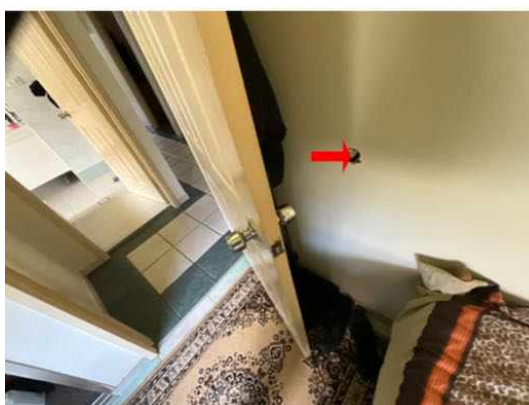

Finding 3.18

Building: Main Building
 Location: Kitchen
 Finding: Building element - Not operating
 Information:

Non-operational items should be addressed to ensure that the full function of the building structure is available. Where some building elements are not operating as intended, it is possible that secondary building defects could arise due to their non-

operation.

Repair and/or replacement of the faulty building element is recommended. It is highly recommended that the relevant tradesperson be engaged to perform any necessary works.



Finding 3.19

Building:	Main Building
Location:	Laundry, laundry
Finding:	Paint cracking and peeling
Information:	Cracking and ultimately flaking of paint can occur for a variety of reasons. Often these failures are due to the fact that the paint has inadequate adhesion and flexibility, both common problems with lower quality exterior flat paints.

When timber is involved, moisture intrusion results in swelling of the wood surface followed by contraction as the wood dries. The expansion and contraction cycles, can result in cracking and subsequent paint failure by flaking and peeling.

Cracking and flaking can also result when paint is applied too thinly due to overspreading (higher-than-recommended spread rate) or excessive thinning. These practices tend to diminish the paint's final film thickness, so that it is more vulnerable to cracking and flaking.

Inadequate surface preparation can also cause these failures, especially when paint is applied to bare wood or a very porous surface without first applying a primer.

A qualified painter should be appointed to rectify the problem.



Live Timber Pest Activity

No evidence was found

Timber Pest Damage

No evidence was found

Conditions Conducive to Timber Pest Activity

Finding 6.01

Building:	Main Building
Location:	Shed
Finding:	Damp - Rain penetration
Information:	Rain penetration (also known as penetrating damp) is a common form of dampness that can occur through walls, roofs or openings (e.g. windows).

Common causes include faulty or missing flashing, cracked tiles, degraded pointing, lack of sealant and blocked weep holes. Rain penetration can also occur when water tracks horizontally under the lip of eaves and roof linings with insufficient angles, or by tracking across wall ties.

The cause of the water leak should be addressed immediately to prevent further damage. It is recommended that the water leak be resolved prior to any repairs of the damaged area, which may require localised replacement of building materials and refinishing.

A licensed builder must be appointed urgently for rectifications.



Finding 6.02

Building:	Main Building
Location:	Bathroom
Finding:	Water leak - Suspected
Information:	A water leak is suspected in this area as excessive moisture was detected at the time of inspection. Another potential cause maybe moisture ingress behind the tiles from around the wall fittings and penetrations.

Internal water leaks can be detrimental to surrounding building elements; their potential causes include damage to plumbing fittings and fixtures, through to water damage and deterioration of associated building elements.

Attracting termites, corrosion, mould, decay and water damage are potential outcomes where a minor water leak is left unattended. More serious defects may also result, such as electrical hazards, or water damage to structural building elements.

In extreme cases, structural damage may develop due to a prolonged water leak. It is highly advised that internal water leaks be addressed by a licensed plumber as a matter of relative urgency.



Finding 6.03

Building: Main Building

Location: Meterbox

Finding: Termite Management System - no evidence of installation

Information: The application of a post-construction chemical termite barrier is highly recommended for all properties, particularly if live termite activity has been found on the site previously. Such barriers are highly effective in preventing termite attack on any timber building elements throughout the property.

A durable notice should be placed in the switchboard unit to indicate current termite barriers. At the time of inspection, it appeared as though no termite management system has been installed, with no evidence to suggest preventative works taking place.

The client may consider gaining further advice from a pest controller as to the costs and procedures involved with this application. It is recommended that obtaining such advice be a short-term priority.



Finding 6.04

Building:	Main Building
Location:	Perimeter
Finding:	Slab Edge - Exposure
Information:	Slab Edge Exposure: Where external concrete slab edges are not exposed there is a high risk of concealed termite entry. In some buildings built since July 1995 the edge of the slab forms part of the termite shield system. In these buildings an inspection zone of at least 75mm should be maintained to permit detection of termite entry. The concrete edge should not be concealed by render, tiles, cladding, flashings, adjoining structures, paving, soil, turf or landscaping etc. Where this is the case you should arrange to have the slab edge exposed for inspection. Concealed termite entry may already be taking place but could not be detected at the time of the inspection. This may have resulted in concealed timber damage. Does the slab edge inspection zone fully comply?

Not able to comment. A very high proportion of termite attacks are over the edge of both Infill and other concrete slabs types. Covering the edge of a concrete slab makes concealed termite entry easy. Infill slab type construction has an even higher risk of concealed termite ingress as the slab edge is concealed due to the construction design and cannot be exposed. The type of slab may only be determined by assessment of the construction plans by a qualified person e.g. Builder, Architect. Construction Plans may be obtainable by your local Council or Builder. Termite activity and or damage may be present in concealed timbers of the building. We strongly recommend frequent regular inspections in accordance with AS 3660.2. Where the slab edge is not fully exposed or the slab is an infill slab or the slab type cannot be determined then we strongly recommend inspections every 3 to 6 months in accordance with AS 3660.2 or AS 4349.3.



Finding 6.05

Building:	Main Building
Location:	Slab penetrations
Finding:	Service penetrations

Information: Services into home can allow for concealed termite entry without additional or adequate termite protection.

Finding 6.06

Building: Main Building

Location: Multiple areas

Finding: Bridging or breaching of termite barriers - weep holes

Information: Bridging is the spanning of a termite barrier or inspection zone so that subterranean termites are provided with passage over or around that barrier.

Breaching is the making of a hole or gap in a termite barrier so that termites are provided with a passage over or around that barrier.

Weep holes in the exterior brickwork of the property are designed to allow condensation that may build up between the brickwork and subsequent timber framework to drain from within the wall hence preventing any deterioration of the timber building elements.

Where weep holes are covered by external ground levels such as paving or garden beds concealed entry is available for termites from these grounds into the brickwork or external wall materials.

Additionally build-up of moisture is likely to occur if weep holes are covered further attracting termite activity to these areas.

It is highly recommended that weep holes are left exposed in all areas throughout the external property. Therefore if any termite activity leading into weep holes becomes easily detectable during frequent pest inspections.

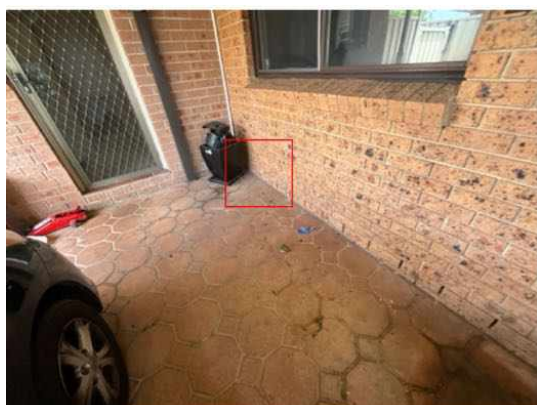



Finding 6.07

Building:	Main Building
Location:	Shed
Finding:	Bridging or breaching of termite barriers - damp course level
Information:	Bridging is the spanning of a termite barrier or inspection zone so that subterranean termites are provided with passage over or around that barrier.

Breaching is the making of a hole or gap in a termite barrier so that termites are provided with a passage through that barrier.

Damp proof course (DPC) is a barrier of impervious material built into a wall or pier to prevent moisture from moving to any part of the building. Where external ground levels are built up over this barrier ingress is provided for moisture from the exterior grounds into the base brickwork or other building material and allowed to rise.

Such conditions attract termites into these damp areas which is likely to lead to infestation if left untreated.

While retrospective fitting of DPC is considered to be impractical works are required in order to prevent the extraction of moisture from the external environment into exterior brickwork or wall materials. Landscaping or re-paving of external grounds may be considered by the client. Regular annual inspections are strongly advised.



Finding 6.08

Building:	Main Building
Location:	Multiple areas of roof plumbing
Finding:	Water leak - External
Information:	Water leaks were found to be present to exterior plumbing work. Leaks are generally caused by deterioration of the plumbing elements over time, due to exposure to weather conditions, but may have also been caused by minor impact damage.

Such leaking creates damp conditions in the affected area, causing potential for water pooling and subsequent water damage if left unattended. These conditions may also attract termite attack, particularly if the area is subject to minimal levels of sun throughout daylight hours.

It is highly advised that a licensed plumber be appointed to rectify any water leaks that may be present. Areas of repair and replacement of plumbing fittings and fixtures may be required and, as such, a quotation should be sought.



Finding 6.09

Building:	Main Building
Location:	Front left
Finding:	Stormwater drain - Not connected
Information:	The roof plumbing is not adequately connected to stormwater drainage on the site. This disconnection negatively impacts the functional capacity of the roof plumbing.

Where roof plumbing doesn't drain adequately, the area at the base perimeter can become excessively damp, potentially creating an environment that is susceptible to rust and corrosion of surrounding building elements, as well as attracting termites and other pests.

It is highly recommended that a plumber be appointed to further inspect the area and to install adequate drainage equipment where necessary.





Finding 6.10

Building:	Main Building
Location:	Multiple areas
Finding:	Overflow - Not plumbed for drainage
Information:	The overflow is not plumbed or connected to suitable drainage, which can result in the surrounding area becoming excessively damp.

These damp conditions can lead to secondary defects such as rot, rust or corrosion of associated building elements, the formation of fungal decay, or even the creation of potential slip hazards. When coupled with poor site drainage, pooling of water may also attract termite activity to this area.

It is highly recommended that a licensed plumber be appointed to install adequate drainage to the overflow. These works will ensure that the area remains dry and free of any secondary defects.





Finding 6.11

Building: Main Building
 Location: Yard
 Finding: Tree stump - Remove
 Information: Old tree stumps were found around the property. Attached photos are examples of these.

Any tree stumps in ground contact provide opportunity for concealed termite infestation and are likely to be subject to decay as the soil retains moisture or damp conditions against the tree stump.

All tree stumps should be removed where possible. Frequent pest inspections are

advised to readily identify any termite activity in these areas.



Finding 6.12

Building:	Main Building
Location:	Yard
Finding:	Stored timbers - subfloor space or external area
Information:	The storing of timbers in the subfloor space or around the external property increases the risk of termite activity being present. As they are likely to come into contact with weather conditions or excessive moisture wood rot is likely to develop on timbers that are not treated.

It is highly recommended that any stored timbers be immediately removed from areas in which they may attract any termite / timber pest attack. Minimisation of risk / prevention of termite attack is far more adequate than dealing with the presence of termite activity.



Finding 6.13

Building:	Main Building
Location:	Vegetation
Finding:	Vegetation - Abutting property
Information:	Vegetation against external wall may have an invasive root system. If there are weak

points in the brick work or concrete slab, it is possible for the roots to gain entry into these areas. Once the roots have gained entry, it is possible for termites to gain concealed entry via these roots. It is recommended to remove the vegetation and root system where possible.



Finding 6.14

Building: Main Building
 Location: External tap
 Finding: Tap - No drain
 Information: The external tap in this area was noted to have no drain at the time of inspection.

This keeps the surrounding surfaces damp while using the tap, which becomes conducive to termite activity.

A licensed plumber must be appointed to ensure an appropriate drain is installed.



Evidence of fungal decay activity and/or damage

Finding 7.01

Building: Main Building

Location:	Fascias
Finding:	Fascias - Wood rot/decay
Information:	Wood rot was found to be affecting fascias and barges in this area, evidenced by the presence of mould on the surface in some areas. Wood rot, also known as Fungal Decay, occurs when timbers and other cellulose building materials are exposed to damp conditions on an ongoing basis.

It is likely that this wood rot has developed as a result of faults in the roof plumbing, creating excessive moisture in this areas. Otherwise frequent exposure to rain and other weather conditions also make fascias and barges susceptible to accelerated deterioration.

Early intervention and regular maintenance will prolong the useful life of these building elements. Prior to any works being performed, the cause of the moisture that has created the visible wood rot should be identified and addressed in a suitable manner.

It is advised that a roof plumber be appointed to inspect all roof plumbing and subsequently identify the cause of the wood rot. Replacement of affected fascias and barges may then be a necessary step in protecting surrounding building elements from such deterioration.

A licensed plumber may be appointed to assess the cause of excessive moisture and to provide advice on any remedial works as required. A licensed carpenter may also be required to replace affected building materials.



Evidence of wood borer activity and/or damage

No evidence was found

Section D Significant Items

D4 Further Inspections

We advise that you seek additional specialist inspections from a qualified and, where appropriate, licensed

- Licensed Electrician
- Licensed Plumber
- Licensed Plumber specialising in Roof Plumbing
- Termite and Timber Pest Technician / Licensed Pest Controller

Jim's Building Inspections can put you in contact with qualified and licensed providers of these and other trades services. Please contact your inspector for recommendations, or visit www.jims.net.

D5 Conclusion - Assessment of overall condition of property

- This is a visual report as per AS4349.1 & AS4349.3 and as per agreed pre-inspection agreement that you have received from us.

This summary must be read in conjunction with the defects list.

The purchaser should ensure all extensions and additions are council approved and completed by licensed trades.

The property was found to be in average condition with safety hazards, major defects and minor defects.

A licensed termite specialist should be appointed for a further assessment based on AS3660.2.2000. Installation of a termite chemical barrier is highly recommended. Regular termite inspections are highly advised every 6-months.

Repair of all other defects are recommended. If left unattended, secondary minor or major defects can ensue.

Please be aware that limitation's did affect the inspection and areas of low clearance and poor access meant a complete inspection of the roof space and subfloor was not possible and areas of stored items, insulation and garden vegetation meant some areas were obstructed.

It is strongly recommended that full access is gained as major defects and/or damage may be concealed.

Please read all the defects and recommendations carefully and read the report in its entirety.

For further information, advice and clarification please contact Terry Masoudi * on: 0420 990 777

Section D Significant Items

The following items were noted as - For your information

Noted Item

Building:	Main Building
Location:	Hallway
Finding:	Smoke Detectors and Alarms
Information:	Reporting on Smoke Detectors or Alarms, including hard wired smoke detection systems and their legislative requirements, is outside the Scope of this Report.

Please note that this defect is highlighted as a caution only. We suspect, based on our experience in the building industry, that the absence of smoke detectors, or their poor condition, should be addressed as a matter of urgency to improve occupant safety.

Further Inspection and/or advisory services is necessary to provide advice on the sufficiency, type and location of smoke detectors, and to test the functionality of all devices. Greater requirements for fire safety and detection exist for commercial buildings.

Always ensure sufficient working and suitable smoke detectors are installed prior to occupying any building. Additionally, it is advised that all smoke detectors be tested by the homeowner on a monthly basis.

Please refer to AS3786 and state based legislation, which may also apply.



Noted Item

Building:	Main Building
Location:	All Areas
Finding:	Moisture metre
Information:	During the inspection the property was checked for moisture using a moisture metre.

This is for information only.

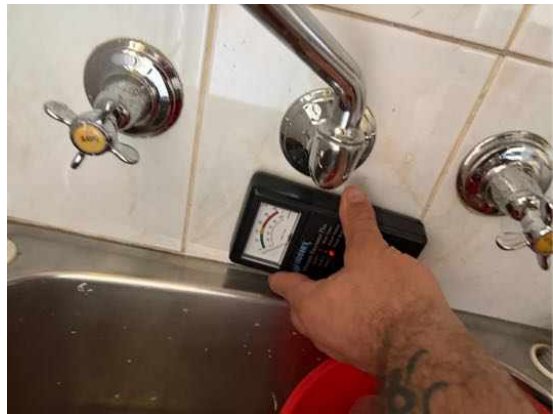



Noted Item

Building: Main Building
Location: All Wet Areas
Finding: Additional Photos
Information:

Additional photos are provided for your general reference.





Noted Item

Building: Main Building
Location: Roof Void
Finding: Additional Photos
Information:

Additional photos are provided for your general reference.



Noted Item

Building: Main Building
Location: Roof Exterior
Finding: Additional Photos
Information:

Additional photos are provided for your general reference.





Noted Item

Building:	Main Building
Location:	Plumbing/electrical/gas/aircon/appliances/pool equipment/fire safety etc
Finding:	Plumbing & Electrical
Information:	Plumbing and electrical inspections including appliances are outside the scope of the building inspection and must be conducted by a Licensed and registered Trades person. It is highly recommended that the client makes immediate arrangements to have the gas appliances checked by a licensed gas plumber to ensure that the appliances are working safely and efficiently. We recommend all other installations be checked also. Whilst we note and comment of visually apparent defects that present during the building inspection, legislation requires the checking and documenting of compliance for plumbing and electrical requirements be done by licensed electrician and plumbers respectively to ensure they are functioning correctly.

Noted Item

Building:	Main Building
Location:	All Areas
Finding:	Site drainage
Information:	Unless mentioned as a defect further up this report, site drainage appears to be acceptable at the time of inspection, however, the site/yard should be monitored during heavy rain to determine whether the existing drains can cope. If it appears that

they cannot cope, then additional drains may be required. The general adequacy of site drainage is not included in the Standard Property Inspection Report. Comments on surface water drainage are limited as where there may have been either little or no rainfall for a period of time, surface water drainage may appear to be adequate during the inspection but then during periods of heavy rain, may be found to be inadequate. Any comments made in this section are relevant only in light of the conditions present at the time of inspection. It is recommended that a Smoke Test be obtained to determine any illegal connections, blocked or broken drains.

Noted Item

Building: Main Building
Location: All Areas
Finding: Additional Photos - Obstructions and Limitations
Information:

These photographs are an indication of the obstructions and limitations which impeded full inspection of the property at the time of inspection. These obstructions can hide an array of defects and should be removed to allow full inspection to be carried out. A re-inspection is recommended once the areas are made accessible.

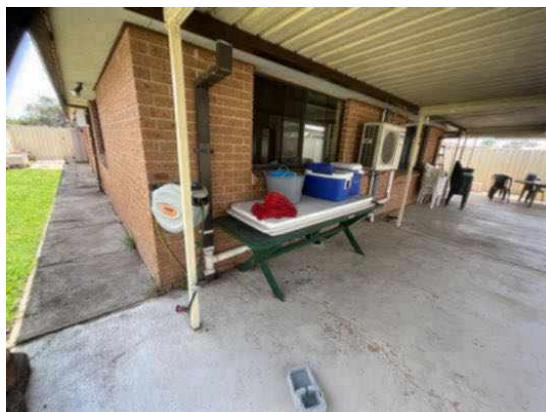



Definitions to help you better understand this report

Access hole (cover)	An opening in flooring or ceiling or other parts of a structure (such as service hatch, removable panel) to allow for entry to carry out an inspection, maintenance or repair.
Accessible area	An area of the site where sufficient, safe and reasonable access is available to allow inspection within the scope of the inspection.
Appearance defect	Fault or deviation from the intended appearance of a building element.
Asbestos-Containing Material (ACM)	Asbestos-containing material (ACM) means any material or thing that, as part of its design, contains asbestos.
Building element	A portion of a building that, by itself or in combination with other such parts, fulfils a characteristic function. NOTE: For example supporting, enclosing, furnishing or servicing building space.
Client	The person or other entity for whom the inspection is being carried out.
Conditions Conducive to Termite Activity	Noticeable building deficiencies or environmental factors that may contribute to the presence of Termites.
Defect	Fault or deviation from the intended condition of a material, assembly, or component.
Detailed assessment	An assessment by an accredited sampler to determine the extent and magnitude of methamphetamine contamination in a property.
Inspection	Close and careful scrutiny of a building carried out without dismantling, in order to arrive at a reliable conclusion as to the condition of the building.
Inspector	Person or organisation responsible for carrying out the inspection.
Instrument Testing	Where appropriate the carrying out of Tests using the following techniques and instruments: (a) electronic moisture detecting meter - an instrument used for assessing the moisture content of building elements (b) stethoscope - an instrument used to hear sounds made by termites within building elements (c) probing - a technique where timber and other materials/areas are penetrated with a sharp instrument (e.g. bradawl or pocket knife), but does not include probing of decorative timbers or finishes, or the drilling of timber and trees and (d) sounding - a technique where timber is tapped with a solid object. (e) T3I - an instrument used to detect movement, moisture and changes in temperature within timber
Limitation	Any factor that prevents full or proper inspection of the building.
Major defect	A defect of sufficient magnitude where rectification has to be carried

	out in order to avoid unsafe conditions, loss of utility or further deterioration of the property.
Methamphetamine	An amphetamine-type stimulant that is highly addictive. Methamphetamine is a controlled substance, classified as a Class A (very high-risk) drug under the Misuse of Drug Act. This term is used as a grouping term to include all substances screened for, specifically: Ephedrine, Pseudoephedrine, Amphetamine, Methamphetamine, MDA and MDMA.
Methamphetamine contamination	A property or part of a property where the level of methamphetamine has been tested in accordance with this standard and found to exceed 0.5 micrograms/100 cm ² (Residential) or 10 micrograms/100 cm ² (Commercial).
Methamphetamine production/manufacture	The manufacture of methamphetamine, including processing, packaging, and storage of methamphetamine and associated chemicals.
Minor defect	A defect other than a major defect.
Roof space/Roof void	Space between the roof covering and the ceiling immediately below the roof covering.
Screening assessment	An assessment by a screening sampler to determine whether or not methamphetamine is present.
Serviceability defect	Fault or deviation from the intended serviceability performance of a building element.
Significant item	An item that is to be reported in accordance with the scope of the inspection.
Site	Allotment of land on which a building stands or is to be erected.
Structural defect	Fault or deviation from the intended structural performance of a building element.
Structural element	Physically distinguishable part of a structure. NOTE: For example wall, columns, beam, connection.
Subfloor space	Space between the underside of a suspended floor and the ground.
Subterranean Termite Management Proposal	A written proposal in accordance with Australian Standard AS 3660.2 to treat a known subterranean termite infestation and/or manage the risk of concealed subterranean termite access to buildings and structures.
Termites	Wood destroying insects belonging to the order 'Isoptera' which commonly attack seasoned timber.
Tests	Additional attention to the visual examination was given to those accessible areas which the consultant's experience has shown to be

particularly susceptible to attack by Termites. Instrument Testing of those areas and other visible accessible timbers/materials/areas showing evidence of attack was performed.

Timber Pest Activity	Tell-tale signs associated with 'active' (live) and/or 'inactive' (absence of live) Timber Pests at the time of inspection.
Timber Pest Attack	Timber Pest Activity and/or Timber Pest Damage.
Timber Pest Damage	Noticeable impairments to the integrity of timber and other susceptible materials resulting from an attack by Timber Pests.
Urgent and Serious Safety Hazards	Building elements or situations that present a current or immediate potential threat of injury or disease to persons.

Terms on which this report was prepared

This report is based on the condition of the property at the time of inspection. We strongly recommend re-inspection 30 days after this report is issued as the general condition of the property is likely to have changed, including the extent of defects described and instance of potential undetected defects.

This report has been prepared in accordance with and subject to the pre-inspection agreement in place between the parties, which forms part of this Report.

This Report is prepared for the client identified above and may not be relied on by any other person without our express permission or by the purchase of this Report on our website.

SPECIAL ATTENTION SHOULD BE GIVEN TO THE SCOPE, LIMITATIONS AND EXCLUSIONS IN YOUR PRE-INSPECTION AGREEMENT AND THIS REPORT

Any of the exclusions or limitations identified for this Report may be the subject of a special-purpose inspection which we recommend being undertaken by an appropriately qualified inspector

RELIANCE AND DISCLOSURE

This report has been prepared based on conditions at the time of the report.

We own the copyright in this report and may make it available to third parties.

If your Property is in the Australian Capital Territory, you acknowledge we will make certain information about this Report available to the ACT Government for inclusion in the building and pest inspections public register if required under the *Civil Law (Sale of Residential Property) Act 2003*. This will include the fact the report has been prepared, the Property street address, date of the inspection, the name of the person who prepared the report and (if applicable) the entity that employs them.

UNDETECTED DEFECT RISK RATING

If this Report has identified a medium or high-risk rating for undetected defects, we strongly recommend a further inspection of areas that were inaccessible. This may include an invasive inspection that requires the removal or cutting of walls, floors or ceilings.

If the Property has been vacant for a period of time, moisture levels or leaks may not be detectable at the time of the inspection because often only frequent use of water pipes (showers, taps etc) result in a leak being identifiable. We advise further testing on pipes and water susceptible areas (such as the bathroom and laundry) after more frequent use has occurred.

IMPORTANT SAFETY INFORMATION:

This is not a report by a licensed plumber or electrician. We recommend a special-purpose

report to detect substandard or illegal plumbing and electrical work at the Property

This is not a smoke alarm report. We recommend all existing detectors in the Property be tested and advice sought as to the suitability of number, placement and operation.

This is not an asbestos report. There are potential products in the Property containing asbestos that will not be identified in this report. In order to accurately identify asbestos, we recommend performing an asbestos inspection, particularly for buildings built prior to 1988.

This is not a report on safety glass. Glazing in older homes may not reflect current standards and may cause significant injury if damaged. Exercise caution around the glass in older homes.

This is not a report on window opening restrictions. We have not inspected window opening restrictors. Window openings in older buildings may not reflect current standards and can be a potential risk. Window opening restrictors are advised for all second story or above windows with sill heights below 900mm. Some states make this a mandatory requirement. Owners should enquire of their local and state requirements to ensure compliance.

This is not a report on pool safety. If a swimming pool is present it should be the subject to a special purpose pool inspection.

External Timber Structures - Balcony and Decks. It is strongly recommended that a Structural Engineer is required to assess distributed load capacity of external timber structures such as balconies and decks, alerting users of the load capacity. Regular maintenance and inspections by competent practitioners to assess the ongoing durability of exposed external timber structures are needed.

This is not a Group Titled Property Report as per AS4349.2. If you require a report for a Group Titled Property as per this standard, please seek a separate inspection for Group Titled Properties.

MOISTURE

The identification of moisture, dampness or the evidence of water penetration is dependent on the weather conditions at the time an inspection. The absence of dampness identified in this Report does not necessarily mean the Property will not experience some damp problems in other weather conditions or that roofs, walls or wet areas are watertight.

Where the evidence of water penetration is identified we recommend detailed investigation of waterproofing in the surrounding area monitoring of the affected area over a period of time to fully detect and assess the cause of dampness.

MAINTENANCE OF THE PROPERTY

This Report is not a warranty or an insurance policy against problems developing with the Property in the future. Accordingly, a preventative maintenance program should be implemented which includes systematic inspections, detection and prevention of issues. Please contact the inspector who carried out this inspection for further advice.

It is strongly advised that appropriate steps be taken to remove, rectify or monitor any evidence of

conditions conducive to timber pest activity. Undertaking thorough regular inspections at intervals not exceeding twelve months (or more frequent inspections where the risk of timber pest attack is high or the building type is susceptible to attack). To further reduce the risk of subterranean termite attack, implement a management program in accordance with Australian Standard AS3660. This may include the installation of a monitoring and/or baiting system, or chemical and/or physical barrier. However, AS3660 stresses that subterranean termites can bridge or breach barrier systems and inspection zones and those thorough regular inspections of the building are necessary.

NO CERTIFICATION

- a) The Property has been compared to others of a similar age, construction type and method that had an acceptable level of basic maintenance completed.
- b) We don't advise you about title, ownership or other legal matters like easements, restrictions, covenants and planning laws. None of our inspections constitutes approval by a Building Surveyor, a certificate of occupancy or compliance with any law, regulation or standard, including any comment on whether the Property complies with current Australian Standards, Building Regulations or other legislative requirements.

RECTIFICATION COSTS

We don't provide advice on the costs of rectification or repair unless specifically identified in the scope of the Report. Any cost advice provided verbally or in this report must be taken as of a general nature and is not to be relied on. Actual costs depend on the quality of materials, the standard of work, what price a contractor is prepared to do the work for and may be contingent on approvals, delays and unknown factors associated with third parties. No liability is accepted for costing advice.